WEATHER
Tonight: Cloudy, Mild
Saturday: Showers, Warm

Victoria Times

tv week inside today

89th YEAR, No. 228 ★★ VICTORIA, B.C., FRIDAY, MARCH 9, 1973 10 CENTS DAILY, 20 CENTS SATURDAY

Developer Wrote Own Zoning Pact

By CLEMENT CHAPPLE
Times Staff

NORTH COWICHAN — Six hours of hammering questions by determined ratepayers Thursday night and early this morning revealed that Kingsview Properties Ltd. wrote its own zoning contract for a massive subdivision planned for a rural hillside in North Cowichan municipality.

Bowing to pressure from the floor of a public hearing, Mayor Gerry Smith adjourned the meeting in North Cowichan municipal hall at 2:37 a.m. and promised another sitting to consider an estimated 40 more submissions from the public.

Before adjourning Smith said he wanted to correct a statement made earlier to the effect that the solicitors for the municipality had drafted the land-use contract for the 505-acre development on Maple Bay Road.

HEAR ALL

"The contract was drawn up by the developers," Smith said, drawing applause from the remainder of about 250 to 300 citizens who jammed the municipal hall.

Council had to abandon the small council chamber and clear desks from the large open office space in the hall to provide room for the public.

Then Smith said that council would stay until 5 a.m. if necessary to hear everyone out.

Ruling that council was sitting as a "court" and thereby not required to answer questions, aldermen drew nearly as much abuse as the developers, described as "fast buck" promoters not concerned with the community's interests, who were taking the locals for "rubes" and "hicks."

A lengthy discussion on procedure near the end of the marathon session also revealed that council had tried to arrange a "special" meeting earlier with some of the citizens to discuss the project, but the idea failed after a committee of citizens decided to seek legal advice.

LAND OBJECTIONS

Many of the audience voiced loud objections when they were linked with the committee, which was formed by residents more closely situated to the development.

Citizens who turned out to oppose the development came from areas not adjacent to the land in question.

The question of who wrote the land-use contract was first raised by Victoria lawyer Ian Stewart, whose firm, Hallatt, Stewart and Gow, has been representing the small committee that is most opposed to the development.

Stewart said he doubted that the land-use contract was drawn up by the municipality's solicitors because it was "merely a licence" for the developer to develop his land for 10 years without interference from council.

NOT LEGAL PLAN

Stewart said the site plan attached to the contract "isn't even a legal plan" and that it would not be accepted in a land registry as a plan and that it was "totally incomprehensible."

Another witness later described the plan as a sketch.

Stewart also said the contract fails to actually promise many of the points the developer purports to guarantee by it, including the matter of green space, school lands, landscaping and the quality of building.

The proposal is to develop 1,313 single family dwelling lots over the next 10 years on a partly wooded hillside of Mount Tzouhalem midway between Maple Bay and Duncan on Maple Bay Road.

Continued on Page 2

PLAYING IT CAGEY, operators at the government liquor store in Fort St. James finally put their store in a cage following a rash of broken windows and thefts. Employees report that no-one has managed to steal any bottles during non-business hours since the jail-type bars went up.

Food Bills Up 10 Pct. Over Year

Times News Services

Food prices last month were up more than 10 per cent over February last year, pushing the consumer price index up 5.8 per cent, Statistics Canada reported today.

Meat, fish and poultry prices increased 17 per cent from February 1972.

Fruit prices were 10.2 per cent higher than a year ago, vegetables 9.3 per cent higher and the eggs 40 per cent higher. The government last spring paid farmers a premium to kill laying hens and reduce the over-supply of eggs.

Compared to January, February costs were .6 per cent higher and food rose 1.1 per cent, slightly more than the .9 per cent increase recorded between January and February the last three years.

Leading the food price increase from January were beef, 4.5 per cent higher; pork, 6.1 per cent; and poultry, 3.5 per cent.

The non-food section of the index rose .4 per cent for the month, mainly on increased housing costs, the statistics bureau reported.

The bureau's price sampling was done before Finance Minister John Turner announced in last month's budget that federal sales taxes were being removed and tariffs reduced on a large number of consumer items.

Higher insurance rates in a number of cities helped move the housing index to 149.0 in February from 148.0 in January. It was 149.9 a year ago.

An increase in fuel oil prices in many cities helped push up the cost of operating a home. Rents were up .2 per cent over January.

Seasonal sale prices on men's suits and some winter clothing items brought a narrow decline in the clothing index, putting it at 134.4 in February compared with 134.7 in January. This index, accounting for 11 per cent of consumer spending, was 129.8 a year ago.

Generally higher gasoline prices and increased auto insurance charges in Edmonton helped move the transport index, accounting for 12 per cent of spending, to 133.5 in February from 133.3 the previous month. It was 132.3 a year ago.

There also was an effective increase in Saskatoon transit fares and increased taxi charges in Moncton, N.B., Hamilton, Windsor, Ont.,

Continued on Page 2

★

SIMPLE SOLUTION NO LONGER VALID

OTTAWA (CP) — The old economic "trade-off" between unemployment and inflation doesn't work any more, says a special study by the Economic Council of Canada released Thursday.

The study, by Dr. S. F. Kalinski of Queen's University, reviewed statistics from 1953 and concluded that the simple formula may have worked from then to 1965 but that things have changed in the years since.

The simple trade-off idea is that inflation can be reduced by reduction of economic activity and resulting higher unemployment.

In the last two years, however, Canada has experienced both relatively high unemployment and relatively high inflation.

Kalinski says the relationship between unemployment and inflation is most likely to be unstable if there are important changes in relevant major features of the economy such as the structure of the labor market and of unemployment, the extent of economic fluctuations, the strength and mix of stabilization and subsidiary policies and the nature of expectations as to price changes.

One partial reason for the change in the old simple relationship might be that price changes now are more fully reflected in wages than they used to be, the study suggests.

★

Supermart Profits Rapped by Grace

Times News Services

OTTAWA—Grace MacInnis, a member of the Commons special committe on food prices tangled Thursday with grocery distributers on rising profits and climbing prices.

Mrs. MacInnis said for the most recent fiscal years available, Dominion Stores Ltd. showed profits up 188 per cent over the previous year, Steinberg's Ltd. profits up 47.4 per cent and Oshawa Wholesale Ltd. profits up 24.6 per cent.

Norman Lesh, an executive with IGA stores in Ottawa, asked Mrs. MacInnis whether she would believe—he didn't believe she would—that the profits resulted from these chains holding down the price of food, Mrs. MacInnis said she did not.

Meanwhile, the grocery producers said today that prices are increasing, will continue to increase and "we do not know where or when it is going to end."

The organization, grouping big supermarket chains and small independent food retailers across the country, asked the committee to realize their members "do not make prices."

"They buy products at prevailing prices and sell them at the lowest possible price."

Up to 1971, the Institute said in its brief to the committee, food prices showed up favorably in relation to other consumer purchases making up the Statistics Canada consumer price index.

"However, in the last couple of years the effect of increases in the other sectors of the economy—particularly wages, taxes and services—became a heavy burden for the food industry and food indexes started climbing at higher rates in 1971."

NEWS BRIEFS

Violence, Kidnap Mark Campaign

BUENOS AIRES (Reuter) — Mass meetings and a kidnapping rounded off campaigning as Argentines prepared to vote in their first general elections in a decade.

The elections Sunday will end nearly seven years of direct military rule, although the armed forces are expected to retain some political control.

Guerrillas Slain

TEL AVIV (AP) — Israeli soldiers killed three Arab guerrillas, including a commando chieftain known as "Che Guevara," in a clash today in the occupied Gaza Strip. No Israeli casualties were reported.

Fighting Flares

MANILA (AP) — Moslem insurgents have killed a number of soldiers and seized at least 10 towns in the southern province of North Cotabato, travellers arriving from the region reported today.

Rebels Nabbed

KHARTOUM (UPI) — Two Eritrean rebels were arrested Thursday by Sudanese officers investigating last week's Black September guerrilla attack on the Saudi Arabian embassy in Khartoum. The two are believed to have connections with the guerrillas.

New Role Urged

VANCOUVER (CP) — MacMillan Bloedel president Robert Bonner Thursday urged business leaders to become bridge builders to span the "comprehension gap" between the business community, the public and levels of government. For too long, said Bonner, businessmen have been repelled by the cut and thrust of public and political debate.

Armed London Police Round Up IRA Backers

Times News Services

LONDON — Armed special police today are rounding up Irish Republican Army sympathizers as the Provisional wing of the IRA claimed responsibility for London's worst outburst of terrorism since 1939.

Belfast IRA sources also said that eight members of a special squad sent to London for Thursday's bomb attack had reteurned safely to Ireland.

While detectives scoured the jumpy city for the terrorists, revenge-hungry vigilantes in suburban south London set fire to a Catholic church.

An anonymous caller telephoned the priest, Rev. Peter Smith, and screamed: "That's for you, you bastard Irish."

Firemen doused the flames before they did much damage.

Maintenance crews worked through the night removing the last traces of blood, broken glass and debris from the blasts in the heart of London that claimed the life of one man who died of a heart attack after being injured and left at least 223 injured.

Police were keeping watch today on many homes that may have been used by bomb-squad members who slipped into London in recent weeks to prepare for the attack. Police also were making a careful check on persons and luggage on Ireland-bound flights.

Belfast IRA sources said all members of the squads would have made it back to Ireland safely but for the national rail tieup Thursday that frustrated their plan to disperse to a variety of ports and airports throughout Britain.

Ten suspects were picked up.

After 24 hours of bombing and shooting across Northern Ireland, the British province awaits a result of the referendum which guerrillas had apparently hoped to disrupt with violence.

B.C. Looks At Bulk Drug Buying

Health Minister Dennis Cocke told the legislature today that B.C. is taking part in a study wih other western provinces on the feasibility of the bulk-buying of drugs to help drugstores obtain supplies at a more reasonable cost.

He agreed with Pat McGeer (L—Point Grey) that something must be done to bring down the price of drugs to the consumer. McGeer had suggested that prescription drugs over a basic value level — possibly $25 a year — be provided under B.C.'s medical insurance program.

Cocke said the health ministers of the western provinces agree that prices of drugs are "absolutely intolerable" largely due to advertising costs and "unearned profits right across the board."

He said the study is looking at the possibility of bulk-buying so that retailers can pass on lower prices to consumers. He said if a sufficiently large program can be started it may be possible to "go abroad" for drug supplies provided the quality is high.

The health minister also said, in response to another question from McGeer, he has received a report on the whole question of dental care and preventive dental care in B.C. which he will soon publish.

SENSUOUS ENDING TO FOOTBALL BOOK

WASHINGTON (AP) — A limited edition of The Short Season, the poignant biography of Chicago Bears football star Brian Piccolo who died of leukemia, has a surprise ending. And the publisher is apologizing.

A spokesman for Western Publishing Co. of New York confirmed that 2½ chapters of The Sensuous Woman by "J" were inadvertently bound into fewer than 100 copies of the Piccolo biography.

The problem was discovered when two Fairfax County, Va., junior-high students purchased copies of The Short Season through the school system, which purchases in bulk from distributors.

After reading about Piccolo and football, one student turned the page and found chapters on How to Drive a Man to Ecstasy and How to Tell a Good Bed Prospect.

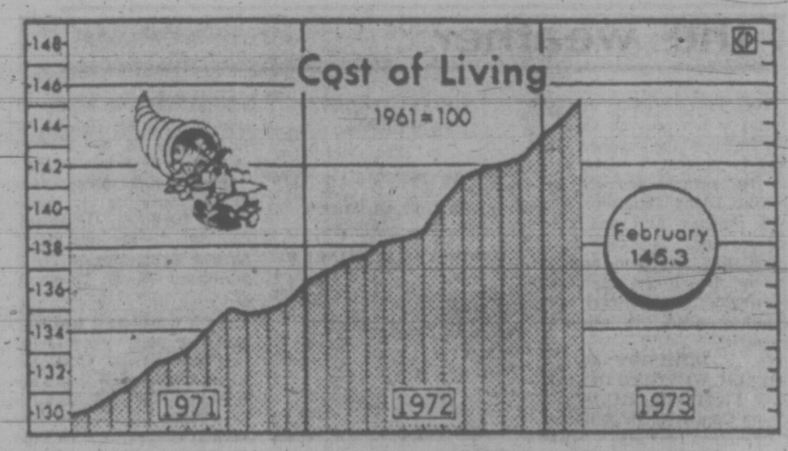

200,000-Gallon Spill in Alaska

Times News Services

JUNEAU, Alaska — Oil spilling from the hold of a grounded tanker at the western tip of the Alaska peninsula has sent coast guard units racing to begin cleanup operations, a spokesman here said.

Standard Oil Co. of California officials in Anchorage said Thursday night that at least 200,000 gallons of fuel oil had been lost after the Hillyer Brown ran aground at Kelp Point near Cold Bay, about 700 miles southwest of Anchorage. The coast guard said an HC-130 search plane was at the scene, with two cutters and a helicopter en route.

State officials and Standard Oil representatives also were reported on the way to the scene.

The coast guard said oil absorbents and booms to contain the spill were available within the state.

"If the company is unwilling or unable to clean up the spill, then the coast guard will do so," the spokesman added.

Meanwhile, Premier Barrett announced Thursday night that the government has offered the state of Alaska whatever assistance B.C. can give it in combatting the spill.

Equipment and technical staff which can be of use to the clean-up operation is included in the offer to help, Barrett said. He had also telegrammed Prime Minister Trudeau, he said, requesting that the federal government make available equipment and personnel.

The premier said the spill "heightens the potential problem" posed by the transporting of oil from Alaska down B.C.'s coastline to Cherry Point, Wash.

He said the spill will likely strengthen the provincial government's presentation to U.S. officials, which he will make in Washington Tuesday.

The presentation he will make will be "a worthwhile proposal" aimed at stopping such oil spills from occurring in the future, Barrett said.

Liberal Leader David Anderson said Barrett's offer was "the correct gesture to make" but he said the province is unlikely to be able to offer much real assistance to the Alaska clean-up operations.

The spill occured more than 1,000 miles away from B.C., he said.

INDEX

	Page
Births, Deaths	27
Classified	27-36
Comics	26
Entertainment	18, 19
Family Section	24, 25
Finance	8-10
Prairie News	7
Sports	12-14

Tear Gas Used On Pen Rioters

KINGSTON, Ont. (CP) — Tear gas was used Thursday night to control prisoners at Millhaven institution when disturbances broke out for the third consecutive day.

John Moloney, regional director of penitentiairies, said today tear gas was used on at least four prisoners to halt "further disturbances."

It was reported that 150 institution guards were working double shifts to cope with the 380 prisoners who have been on a sit-down strike for 11 days.

LIBERAL BOOZE FLOWED FREE

Times Ottawa Bureau

OTTAWA—When Prime Minister Trudeau and the Liberal Party of Canada throw a fund-raising bash the liquor is there in plenty but the cost is pretty low.

On Wednesday, Trudeau and two thousand Toronto-area supporters who had paid $75 a plate sat down to a meal at the plush Royal York Hotel.

On the table was red and white wine for everyone.

Cost of the wine? Nothing. It was courtesy of the Ontario Wine Producers.

Next came green creme de menthe.

The cost? Again nothing. That was courtesy of McGuiness Distillers Ltd.

If you didn't want green creme de menthe—or if you did and also wanted white it was there. White creme de menthe was courtesy of Seagram-Distillers (Ontario) Ltd.

And to finish off, according to the silver inscribed menu, was Hine Sceptre cognac—courtesy of Thomas Hine and Company.

So what did the $75 go on—apart from Liberal party coffers?.

Well, together with the free liquor was antipasto, gazpacho Valenciana, steak eszterhazy, Parisienne parsley potatoes, fiddleheads saute, buttered Belgian carrots, Caribbean coconut snowball, petit fours, Chinese fortune cookies, and coffee.

The fortune cookies reportedly had little pro-Liberal messages inside—to chuckle over while sipping all that 'courtesy' liquor.

Overdose Blamed

A 28-year-old Victoria man, found dead in a Port Alberni hotel room Wednesday, died from an overdose of barbituates, Port Alberni RCMP said today.

The man, whose name is being withheld pending notification of next of kin, was last seen Monday. The body was discovered in the King Edward Hotel by a chambermaid at 11:30 a.m. Wednesday.

Police said foul play is not suspected.

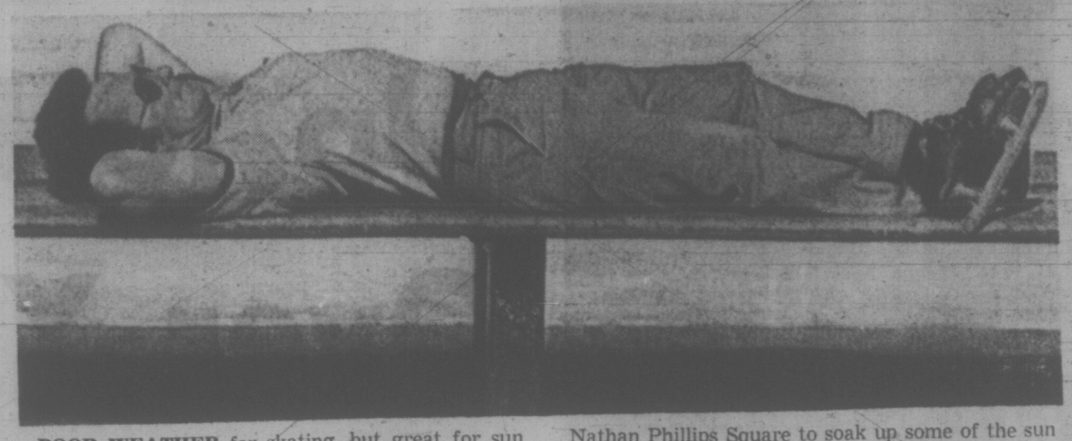

POOR WEATHER for skating, but great for sun bathing as temperatures in Toronto hit 57 Thursday. So Gilbert Larsen abandoned the ice at Nathan Phillips Square to soak up some of the sun —without even having to remove his skates.

Retarded Molested: MLA

Charges of "sexual molestation" of patients at Woodlands School for the Mentally Retarded were raised in the legislature today.

Bob McClelland (SC—Langley) quoted from a letter written by Vancouver lawyer John Stanton to Dr. Pauline Hughes, medical superintendent of Woodlands School.

Stanton's letter charges that his client, Marie White, a registered nurse employed at Woodlands, was "seized, abducted, imprisoned, drugged and reported as insane for the purpose of protecting certain improper procedures at the Woodlands School."

The nurse was treated in this manner, McClelland quoted Stanton's letter as saying, because she had on a number of occasions reported abusive practices at Woodlands, including "sexual molestation of some children by a janitor" who was employed at the school and overdoses of medication given to patients.

The letter said Mrs. White was forced to take a drug against her will and that her daughter, and an employee of Stanton's law firm arrived at the sanitarium just in time to remove her to safety.

Health Minister Dennis Cocke, replying to the charges raised by McClelland, said he was "very disappointed" at McClelland for "dragging innocent people through the dirt" by raising the issue in the legislature.

The charges made by Mrs. White through her lawyer have not been "vindicateed or justified in any way," Cocke said. He said the case is an "unfortunate" one and that it is far from being over yet.

Mrs. White has been requested to appear before a committee specially set up to study the situation. Cocke said, but she has chosen not to appear so far.

The two Vancouver papers had decided on their own not to run stories for the mere purpose of "getting headlines," he said.

Cocke said McClelland should not have raised the matter unless he had proof of the incidents occuring. "If you can prove that there was sexual activity in this area it would be fine to raise it then," he said.

The letter was written by Stanton in December, McClelland said outside the House. He said Mrs. White preferred to have her charges made public through her lawyer rather than by herself personally.

Stanton's letter, read by McClelland at the start of debate of Cocke's estimates, charged that Mrs. White was removed from her job at Woodlands and was forceably admitted to the Hollywood Sanitarium for treatment. No information was given her as to her alleged disease or the method of treatment she was to undergo, the letter said.

Developer Wrote Zoning Contract

Continued from Page 1

A shopping centre of undetermined size, condominium apartments and recreational facilities are also shown on the plan included on the contract.

ROAD ACCESS

The whole 505 acres are given access to Maple Bay Road. The development land is owned by Kingsview Properties Ltd., a company registered in September, 1972, with directors listed as four Vancouver businessmen.

A land-use contract was signed by the developer and the municipality earlier but it was contested and thrown out by the B.C. Supreme Court as being inadequate.

Appearing for the company was Vancouver lawyer Allan Walker, who under heckling pressure to "name names," introduced developer George Wilkinson in the audience.

Wilkinson, president of Interprovincial Construction Ltd., said he was born in Nanaimo, lived in Victoria for many years and married a daughter of the Cowichan area.

Walker told council after an hour-long submission at the opening of the hearing that the only "honest" argument against the development would be: "Put it somewhere else — not next to me."

PROBLEMS PREDICTED

Arguments by a number of citizens predicted substantial problems concerning the watershed, sewage, waterfowl and wildlife, the car capacity of Maple Bay Road, flooding on lower farmland, fire protection, natural drinking water for nearby livestock, human drinking water supply, property tax increases, health and social services.

Detailed arguments on the natural ecology of the area were also heard, all opposing the development.

The longest submission, lasting more than an hour, came from Douglas MacAdams, a third year law student at the University of British Columbia and resident of Maple Bay Road.

Repeatedly asking questions despite council's rebuffs, MacAdams drew some answers about the advice council had taken when deciding to back the land-use contract.

He told council: "The proper thing is to be dialoguing with your people, and not pretending to be judges."

$50,000 ADEQUATE

MacAdams drew from council that Associated Engineering Services Ltd. had provided a study for the proposal and that council and decided on its own that $50,000 was an adequate security in the event of non-performance by the developer.

Explaining that other municipalities require much more stringent wording in their bylaws for such zoning, MacAdams asked:

"Who do they take us for? rubes? hillbillies? hicks? rustics?"

MacAdams said also that the most important information about such a development was also missing, namely, the schedule of financing required by the "tough sons of bitches" who provide the money.

Other witnesses objected that the development had no relationship to any over-all planning objectives of the municipality.

The developers estimated that the total new population would come to about 4,500, but Ian Stewart said it could easily come to 8,000.

The developer said that the development would be largely populated by retired persons, but citizens objected that for health and wealth reasons, this would not be so.

'MANIPULATED'

Roger Sanford of Tzouhalem road said the public was being "manipulated by PR men who are putting things in the newspapers that are lies."

A Mr. McHugh said that "tonight you heard the biggest snow job you ever heard and described the scheme as a "number one fast buck promotion deal."

At about 2 a.m. it was explained that about 40 more people wanted to speak and an argument took place between council and the public over whether an adjournment would produce repetitious witness at the next sitting.

Mayor Smith explained after a brief recess that it was important not to put conditions on the next sitting and legal advice would be sought before the next hearing.

Depending on the conditions of the next sitting, it would take place as far away as six weeks from now.

The developers are under an order not to proceed with clearing operations until further notice.

The hearing has yet to hear from a witness other than direct representation from the developer who approves of the land-use contract.

Mackenzie Pipeline 'Too Costly'

WASHINGTON (CP) — Spokesmen for oil companies proposing to build a trans-Alaska pipeline today urged congressional support, arguing that the alternative of building a pipeline through Canada would take years longer and would add heavily to the United States deficit.

Alaska Governor William Egan told the Senate interior committee that by 1985 U.S. oil imports may be forced to double to about 55 per cent of domestic needs if the pipeline is not built.

He maintained that the Alaska line, which would stretch from the northern slopes to a port on the Gulf of Alaska, can be built in three years.

The U.S. Appeals Court ruled last month that the Alaska line cannot be built because 1920 legislation allows a right of way of no more than 54 feet wide and this is too narrow for construction. The U.S. government is appealing the decision to the U.S. Supreme Court.

Jump in Food Prices Raises Cost of Living

Continued from Page 1

Thunder Bay, Ont., Saskatoon and Edmonton.

Prices incrased for men's haircuts and women's hair styling in a number of cities. This contributed to an advance in the health and personal care index to 152.8 in February from 151.9 in January. A year ago the index, which takes up seven per cent of spending, was 147.2.

Prices for pharmaceuticals were about 1.2 per cent higher than January and there were price increases for toothbrushes, sanitary napkins, face cream and tissues.

The tobacco and alcohol index moved to 135.7 compared with 135.3 in January, mainly on higher cigarette prices in many cities. The index, representing six per cent of consumer buying, stood at 129.6 in February, 1972.

There were some liquor price increases in Nova Scotia and Manitoba.

The price of movie admission was raised in many cities and there were higher charges for newspaper subscriptions in Montreal, pushing the recreation and reading index to 142.1 from 141.5 in January. These increases outweighed lower costs for film and film processing.

The recreation and reading index, representing five per cent of consumer spending, was 138.1 a year ago.

In the Commons today opposition MPs grappered the government with questions about rising food costs and expressed displeasure at getting the usual answer that the matter is under continuous review.

Ad Ban Sought

VANCOUVER — The Association for Public Broadcasting in B.C., which has substantial membership in Greater Victoria, has told a federal food prices committee that consumer-oriented broadcasting would help get better value for money.

The APBBC is campaigning to block the licensing of new commercial television stations in Vancouver, Edmonton and Winnipeg, and to establish instead non-commercial public stations.

The recommendation is based on the association's policy of offering consumers "useful, rational, comparative information about the market place" instead of "vendors' propaganda . . . repetitive, one-sided, single-minded."

The association's letter also referred to a Consumers' Association of Canada proposal that a ban on advertising and other "promotional devices" should be considered in the search for solutions to the problem of high food prices.

SUBURBAN
For 1973
CAPRI
386-6131

• NOTICE •
BLACKTOP DRIVEWAYS
Special Spring Prices
MADISON PAVING CO.
385-9822
384-2439

ROYAL OAK GARDEN CENTRE AND FLORIST
4456 WEST SAANICH RD.
In the Royal Oak Shopping Centre
for Spring Gardening
SPRING GARDEN VEGETABLES
BEDDING PLANTS FOR THAT EARLY CROP
Cabbages, Cauliflower Broccoli, Brussels Sprouts, Spanish Onions. 75¢ Pkg. of 1 Dozen
Bedding Plants, Sweet Peas. Pkg. 79¢
Early Seed POTATOES 10 lbs. 1.10
SPECIAL OF THE WEEK — PERSONAL SHOPPING ONLY
BING CHERRY TREES Reg. 4.25. ONLY 2.75
ALL CLIMBING ROSES Pick-Up Price, each 1.75
POPLAR TREES 8-10'. Special each, reg. 4.25 2.95
OPEN 7 DAYS A WEEK
Monday, Tuesday and Saturday 9 - 5:30
Fridays 9 - 9, Sundays 10 - 5
479-1116
"Where Gardeners Shop for Every Bloomin' Thing"

SLEGG'S CASHWAY LUMBER
WEEKEND SPECIALS
PATIO BLOCKS
For Patio, Sidewalks. Superior strength and design. A full range of sizes in stock.
9x18 Pebble Design ONLY 55¢
12x24 Pebble or Diamond Design ONLY 1.10
20x20 Pebble or Diamond Design ONLY 1.45
24x24 Pebble or Diamond Design ONLY 2.10
24x30 Pebble or Diamond Design ONLY 2.60
CORNER SLABS AVAILABLE FOR 24" AND 30" WIDTH SIDEWALK.
2x8x16 Concrete Patio Slabs ONLY 33¢
12x12 Concrete Patio Slabs ONLY 48¢
12x16 Concrete Patio Slabs ONLY 67¢
Concrete Block Incinerators ONLY 13.95
SCREEN BLOCKS
For Patio Privacy. Many attractive designs.
12x12 San Bernadine, Only, Each 55¢
12x12 San Gabriel, Only, Each 55¢
12x12 San Hernandez, Only, Each 55¢
12x12 San Juan, Only, Each 55¢
8x8 Pilaster Blocks, Only, Each 42¢
CONCRETE MIXES
60-lb. Concrete Mix 1.59
60-lb. Topping Mix 1.59
60-lb. Mortar Mix 1.59
WINDOW PLANTERS
Made from Select Rough Cedar.
36" ONLY 3.95
48" ONLY 4.95
60" ONLY 5.95
LUMBER SPECIALS
ROUGH CEDAR
1x4 8 Ft. 88¢ 10 Ft. 1.10 12 Ft. 1.32 14 Ft. 1.54
1x8 6 Ft. 64¢ 8 Ft. 1.12 10 Ft. 1.40 12 Ft. 1.68
5x5 6 Ft. 2.52 7 Ft. 2.94 8 Ft. 3.36
6x6 6 Ft. 3.60 8 Ft. 4.80 10 Ft. 5.99
SHORTS
2x4—6 Ft. 50¢
2x6—6 Ft. 60¢
2x8—6 Ft. 80¢
2x10—6 Ft. 99¢
2x3—7 Ft. 32¢
2x4—7 Ft. 70¢
2x6—7 Ft. 1.64
2x8—7 Ft. 1.66
2x10—7 Ft. 2.24
2x2 SPECIAL
6 Ft. ONLY 36¢
7 Ft. ONLY 42¢
8 Ft. ONLY 48¢
10 Ft. ONLY 60¢
12 Ft. ONLY 72¢
HARDBOARD SPECIALS
WOODGRAIN PANELS
4x8x¼ Cedar ONLY 3.99
4x8x¼ Ash ONLY 3.99
4x8x¼ Pecan ONLY 3.99
4x4x¼ SQUARETEX CEILING PANELS
Seafoam or Silverglint. ONLY 2.39
4x8x¼ HARDBOARD PANELS
Reject Grade. ONLY 2.39
PLYWOOD SALE
FACTORY GRADE
4x8x¼ ONLY 5.32
4x8x⅜ ONLY 7.10
4x8x½ ONLY 8.85
4x8x⅝ ONLY 9.68
4x8x¾ ONLY 11.12
SANDED DEGRADE
4x8x¼ ONLY 4.94
4x8x⅜ ONLY 6.75
4x8x½ ONLY 8.29
4x8x⅝ ONLY 9.41
4x8x¾ ONLY 9.89
Unsanded Degrade
4x8x5/16 ONLY 3.99
4x8x⅜ ONLY 4.71
4x8x½ ONLY 6.29
4x8x⅝ ONLY 7.50
4x8x¾ ONLY 8.39
PLYWOOD SPECIALS
4x8x5/16 Regular Sheathing ONLY 4.29
4x8x⅜ Regular Sheathing ONLY 4.79
4x8x½ Regular Sheathing ONLY 6.89
4x8x⅝ Regular Sheathing ONLY 8.09
4x8x¾ Regular Sheathing ONLY 9.39
SPECIAL PRICES ON TONGUE AND GROOVE PLYWOOD For Home Construction
COMPOST BOXES
Pre-cut from rough cedar. ONLY 9.95
PRE-CUT WORK BENCHES ONLY 14.95
PICNIC TABLES Pre-cut. ONLY 17.95
CASH WAY LUMBER PRICES
SLEGG BROTHERS LUMBER LIMITED
3955 QUADRA STREET, VICTORIA PHONE 479-7151
SIDNEY BRANCH, 9764 FIFTH ST. PHONE 656-1125
OPEN 7:30 A.M. TO 5:30 P.M.

the weather

The next system in the series is now developing just northwest of the weather ship and is forecast to move east to the northern end of Vancouver Island Saturday. This will produce rain and gale force winds for the north coast this afternoon and to reach the lower mainland overnight. Temperatures will continue near the seasonal normal.

DOMINION PUBLIC WEATHER OFFICE 5 A.M. FORECASTS

Valid Until Midnight Saturday

Greater Victoria: Gale warning issued for the Juan de Fuca Strait. Today, mostly cloudy. Saturday, rain and windy at times. Highs near 50 both days. Lows overnight near 40.

East Vancouver Island, Lower Mainland: Gale warning issued for adjoining waters today. Mostly cloudy. Saturday. Rain and windy at times. Highs both days near 50. Lows tonight.

North and West Vancouver Island: Gale warning issued for adjoining waters. Today, mostly cloudy. Rain beginning in northern areas in the late afternoon and spreading down the coast. Increasing winds. Saturday, periods of rain. Highs both days 45 to 50. Lows overnight near 40.

TEMPERATURES YESTERDAY

	Max.	Min	Prep.
Victoria	53	41	trace
Normal	49	38	—
ONE YEAR AGO			
Victoria	48	37	—
ACROSS THE CONTINENT			
St. John's	47	37	trace
Halifax	45	32	.24
St. John	47	30	—
Montreal	51	28	—
Ottawa	50	28	—
Toronto	54	27	—
North Bay	39	19	—
Churchill	8	2	—
Thunder Bay	37	10	.04
Kenora	32	18	—
Winnipeg	29	23	—
Regina	38	23	—
Saskatoon	37	27	—
Prince Albert	30	8	—
Medicine Hat	51	23	—
Lethbridge	49	27	—
Calgary	42	29	—
Edmonton	36	26	—
Penticton	52	41	trace
Cranbrook	46	32	—
Castlegar	50	36	.02
Vancouver	50	42	.03
Prince Rupert	41	38	—
Prince George	42	28	trace
Mackenzie	38	25	.01
Nanaimo	52	34	trace
Kamloops	53	35	—
Revelstoke	42	32	.15
Blue River	42	32	.11
Dease Lake	29	23	.02
Fort Nelson	46	15	—

U.S. Temperatures: Anchorage 36, 33; Detroit 60, 33; Honolulu 83, 72; Chicago 56, 40; Spokane 54, 40; Portland 58, 46; San Francisco 58, 52.

World Temperatures: Rome 39, 57; Paris 36, 48; London 39, 50; Berlin 34, 43; Amsterdam 39, 43; Brussels 41, 50; Madrid 37, 61; Moscow 21, 34; Stockholm 28, 39; Tokyo 34, 52.

CITY'S WEATHER RECORD

Sunshine, Mar.	37.0 hrs.
Last Mar.	22.2 hrs.
Normal (30 years)	34.2 hrs.
Sunshine, 1973	248.5 hrs.
Last Year	186.1 hrs.
Normal (30 years)	200.9 hrs.
Precipitation, Mar.	.02 ins.
Last Mar.	2.99 ins.
Normal (30 years)	.64 ins.
Precipitation, 1973	3.55 ins.
Last Year	13.35 ins.
Normal (30 years)	8.25 ins.

SUNRISE, SUNSET SATURDAY

(Pacific Standard Time)

Sunrise 06.38 Sunset 18.11

TIDES AT VICTORIA HARBOUR

	Time	Ht.	Time	Ht.	Time	Ht.	Time	Ht.
	H.M.	Ft.	H.M.	Ft.	H.M.	Ft.	H.M.	Ht.
9	05.25	8.6	12.40	2.2	22.10	7.1	23.55	6.9
10	05.35	8.7	13.35	1.9	23.45	7.5		
11	00.25	7.5	05.55	8.7	14.40	1.8		
12	00.40	7.9	02.00	7.9	06.40	8.7	15.50	1.8
13	01.50	8.0	03.15	7.9	07.20	8.4	16.55	1.8

TIDES AT FULFORD HARBOUR

	Time	Ht.	Time	Ht.	Time	Ht.	Time	Ht.
	H.M.	Ft.	H.M.	Ft.	H.M.	Ft.	H.M.	Ht.
9	01.10	7.3	06.50	10.6	14.50	2.2	21.50	9.4
10	02.00	8.2	07.30	10.4	15.00	1.9	23.15	9.6
11	03.15	8.9	07.55	10.1	16.00	1.9		
12	00.50	9.9	04.55	9.7	08.55	9.7	17.10	1.9
13	02.00	10.2	06.50	9.0	10.05	9.3	18.15	2.1

Real thing!

MGB
New cockpit. With new console. But the same high spirit that has made MGB one of the world's best-loved sports cars. See it at
YOUR SPORTS CAR HEADQUARTERS
PLIMLEY
1010 YATES
382-9121

ONE MILLION A YEAR FOR PARKS

WINNIPEG (CP) — The Manitoba government plans to spend $1 million a year for the purchase of good recreational land now held by private owners, Mines Minister Sidney Green said Thursday.

First priority will be given to opening up crown land which has become nearly inaccessible to the public because of private holdings nearby, he added.

Green said the provincial government prefers to increase the amount of land in the public domain rather than to impinge on normal ownership rights by forcing opening of private land.

Pickets Don't Halt Papers

COURTENAY — Information pickets appeared again today at the offices of the Comox District Free Press.

A newspaper spokesman said, however, that the plant is "in full production" and employees reported for work both at the Free Press and at the Campbell River Upper Islander.

The spokesman said he assumed the picketing was by the Typographical Union over an unsigned agreement at the Campbell River paper for advertising, office and editorial staff.

The B.C. Labor Relations Board reported this week that it has rejected an application by a lawyer "on behalf of certain employees" to cancel the certification granted Local 226 of the International Typographical Union for typographical employees only at Courtenay. No reason was given. The certification was granted in 1945.

SAFEGUARD against flooding are lines of sandbags on Lake Ontario beaches in Toronto. Water levels of the lake are at their highest in years and municipal officials fear flooding such as has occured in half a dozen communities along the St. Lawrence in Quebec.

AIR PACT SIGNED WITH PEKING

OTTAWA (CP) — The Canadian government has approved air agreements with the Peoples Republic of China and West Germany, Transport Minister Jean Marchand announced today.

Marchand said CP Air will be the Canadian carrier on the China route while Air Canada will continue to serve Germany.

The minister said CP Air will be allowed to fly to Shanghai and Peking. A slected Chinese airline will serve Vancouver and Ottawa.

It is understood that the Chinese airline will not be launching a Canadian service for some time but CP Air is expected to begin its flights soon.

The new agreement with West Germany allows Air Canada to land at two other German cities in addition to Frankfurt. The Canadian airline already had permission to land at Frankfurt.

Ontario 'Soaked'

SARNIA, Ont. (CP) — Ontario today proposed a new national energy policy that would provide federal subsidies for a three-price system for distribution of Canada's natural-gas production.

In a major policy statement, Darcy McKeough, special assistant to Premier William Davis, said Ottawa should pay subsidies to Alberta so that western gas can flow to other provinces "without soaking Ontario and Quebec unduly."

Under McKeough's proposal, there would be a Canadian price for natural gas, an Alberta price and an export price. Alberta has proposed a two-price system which would have serious effects on industry in Ontario, a major user of Alberta gas.

In 1971, Ontario consumed 27 per cent of Alberta's production.

McKeough said an imcrease of 10 cents per 1,000 cubic feet at the wellhead of Alberta gas would cost Ontario $52 million a year at the 1972 level of consumption.

More Power for Funding Body

The scope of the municipal finance authority of B.C. is extended to help muncipalities and regional districts with financing all capital requirements, under amendments to the Municipal Finance Authority act introduced in the legislature today by Municipal Affairs Minister James Lorimer.

At present, the powers of the authority are limited to assistance with financing water, sewer and pollution control facilities.

The legislation is also broadened to include under the general definition of municipalities and regional districts the city of Vancouver—which operates under its own charter—and six water authorities in the province, including the Greater Victoria Water district and the water districts of Nanaimo and Campbell River.

Hugh Curtis (PC-Saanich and the Islands), deputy chairman of the MFA and formerly its chairman for two years, welcomed the legislation today as a "positive and evolutionary" step in the development of the authority.

He said the wider range of the organization's powers was what was envisaged by municipal leaders when the formation of the authority was first discussed more than three yeas ago.

He said he could only assume the former Social Credit administration imposed the restrictions initially "to see the vehicle get under way before giving it full scope."

Curtis al said he considers it a forward step to permit the city of Vancouver and the water districts to avail themselves of the authority's financing facilities.

"Some of them may not understand fully the functioning of the MFA or appreciate its efficiency, and having enjoyed a certain amount of independence in the past they may decide to decline the offer. But I think it would be in their best interests to accept," he said.

Outside the house, Lorimer said there is nothing to stop any local authority from continuing to finance its requirements through its own arrangements, although the MFA "may be able to offer them a cheaper rate than they can get on their own."

Curtis said he is pleased municipalities still have that freedom of choice.

Curtis represents the capital regional district on the authority, whose chairman is Mayor Ron Andrews of the district of North Vancouver.

STILL JOBS AT YARROWS

Eight days after advertising for 40 qualifed welders, Yarrows Limited shipyard still has vacancies for 20 men.

T. P. Leason, personnel manager, said today he wasn't surprised because "we were aware, more or less, of difficulties in finding welders holding three-position tickets of competence.

Reds Boosting Troops On Trail: Pentagon

WASHINGTON (UPI) — Troops and arms are being moved southward down the Ho Chi Minh Trail from North Vietnam at almost as high a level as before the Communists' 1972 Easter offensive in South Vietnam, according to U.S. defence department sources.

The sources said about 30,000 North Vietnamese troops, 250 tanks and hundreds of other pieces of equipment, including heavy artillery and armored personnel carriers, had been spotted moving south along the trail.

Most of the troops were there before the Vietnam ceasefire went into effect Jan. 27, but additional military equipment and some other troops have been moved onto the trail since the ceasefire, the sources said.

The activity "is just about the normal level for what we've seen in this war," one source said.

The trail, named for the late president of North Vietnam, is a network of roads and paths running through the mountains on the Laotian border, has been the main resupply route for Communist forces in South Vietnam, Cambodia and Southern Laos throughout the war.

None of the various ceasefire agreements in Southeast Asia prevents the Communists from sending more men into Cambodia, or leaving them in Laos for almost three more months.

On the battlefront, Communist attacks in Cambodia increased today despite more raids by U.S. warplanes, and Saigon reported the most Communist ceasefire violations in South Vietnam since the truce took effect.

Cambodian spokesmen said Communist gunners transporting thousands of tons of military supplies and newly harvested rice to sanctuaries in the mountains bombarded government positions along a 43-mile stretch of Southern Highway 2.

Union on the Tees

Greenkeepers at a private golf club in Victoria have joined a union.

Alex Markides, staff representative for the Canadian Union of Public Employees, said it is the first private golf club in the Victoria area to have a union, except the Saanich-owned Cedar Hill golf club.

"I don't know anywhere else in B.C. where a private course has a union," he said.

The B.C. Labor Relations Board certified CUPE Local 382 as bargaining agent for five greenkeepers at Gorge Vale Golf Club, 1005 Craigflower.

Markides said the union is drafting proposals for negotiations.

capital scene

Visiting lecturer, Dr. Georgia Papini from University of Regina, will speak on Gravitational Radiation and Detection, in Elliot 168, Thursday, March 15 at 12:30 p.m., sponsored by the UVic physics department.

Dr. Ward H. Goodenough of the University of Pennsylvania will speak on Anthropological Views of Religion at a public lecture today at 8 p.m. in room 267, Cornett Building, University of Victoria.

Victoria Choral Society rummage sale, Saturday, March 17 from 9 a.m. to noon, at the Memorial Hall, Rockland and Vancouver.

Luncheon and sale of home cooking, Order of the Eastern Star, Victoria Chapter No. 17, Douglas Room, The Bay, Douglas Street, Friday, March 16, 11 a.m.

Metchosin Garden Club meeting, Monday, March 19, 8 p.m., St. Mary's Church Hall, 4354 Metchosin.

SUBURBAN
For '73 MERCURY
MONTEGO
386-6131

BRITISH COLUMBIA FERRIES
SPECIAL NOTICE
NORTHERN VANCOUVER ISLAND SERVICE
(Sointula-Alert Bay-Beaver Cove-Kelsey Bay)

Due to the M.V. "Island Princess" Annual Refit as required by the Ministry of Transport Federal Inspection, **foot passenger service only** will be provided from 3:45 pm, Sunday, March 11 until 3:30 pm, Monday, March 26, inclusive.

★ *Regular bus connection at Kelsey Bay for Vancouver Island and Mainland points.*

★ *Port of call for Northern Vancouver Island will be Port McNeill. No calls will be made at Beaver Cove.*

Normal vehicle and passenger service will resume northbound from Kelsey Bay at 3:45 pm on Monday, March 26, unless otherwise advised.

BRITISH COLUMBIA FERRIES
Greater Vancouver 524-4414 Kelsey Bay 282-3351
Nanaimo 753-1261 Port McNeill 956-3522
Greater Victoria 382-5353

Who invented the Bloody Mary?
Smirnoff
The Vodka that leaves you breathless.

DINETTE SPECTACULAR EVENT

STANDARD'S CARLOAD DINETTE SALE

BRINGS you the lowest price ever in this Quality Suite. We bought before the price increase. We bought Carload to save freight. We are offering these at a very low sale price.

STUDY TABLES IN 2 SIZES

Family Size Extension Table 36" x 48" x 60"

WITH 6 Chairs. Apartment Size or for small Family. Extension Table 30" x 38" x 48" WITH 4 chairs.

Extra sturdy chairs with deep box style padded seat with high curved back rest. The back is shaped for comfort.

Scratch resistant Arborite Table Tops in rich pecan woodgrain textured satin finish. Plain brown with floral seat covers in supported back fabrics.

Sturdy Table and Chair Legs with self-levelling glides.
YOURS FOR ONLY, SALE
79.88
Apartment Size 5-Piece

Bronzetone Trim with Brass
ONLY, SALE
109.88
Large Family Size 7-Piece

Enjoy a good night's sleep
Chiropractic® with SPRINGWALL®
MATTRESS AND BOX SPRING

FEATURES:
- Queen Size Unit—
- 1224 Coils per Unit—
- Airlet Border—
- 4 Layers of Thick Foam—
- Spring Wall Construction—
- 2 Layers of Quilted Cotton Felt

QUEEN SIZE—COMPLETE UNIT 259.00
3'3" Mattress ONLY 99.95

737 YATES ST. Downtown 382-5111
STANDARD FURNITURE

Victoria Times

FRIDAY, MARCH 9, 1973

GORDON BELL, Managing Editor · STUART UNDERHILL, Publisher · BRIAN TOBIN, Editor

Why Not Now?

The perennial question of a convention centre and auditorium for Greater Victoria has again come up, and this time it is crystalized in a proposal of the Pacific Coast Centre Foundation for a community project that would involve the whole Greater Victoria area and receive provincial and federal financial backing. The Foundation was set up last year in an effort to make some headway on a problem that has appeared in a great many guises — large, small, restricted, unlimited, public, private. All have had supporters, all have had opponents. All have come to naught.

But the basic situation remains: that a provincial capital which is known for its efforts in most cultural pursuits — its art gallery, its symphony, its high library usage, its support for visiting artistes and groups of every kind — that such a city is without a suitable large auditorium in which local and visiting performances of various types could be given, and which could become a centre for local artistic activities. It would be natural to tie a convention centre in with such a complex, for a large meeting hall would be adaptable to gatherings other than visiting businessmen.

Most Canadian cities of any size now have such a facility and are benefiting accordingly. It is well known that Greater Victoria has lost many an opportunity to enjoy shows, orchestras, choruses and other productions merely because it lacks an acceptable place in which to stage them.

The arena serves in some cases, but it is obviously a makeshift arrangement, and some travelling companies will not appear there. The Royal Theatre, the old standby of many generations of Victorians, is limited in its capacity both in front of the curtain and behind it. The McPherson Playhouse is an excellent one, but designed only for small audiences. We simply do not have accommodation for many of the events which the community, growing year by year, should not be denied.

Regarding a convention centre, it is fruitless to argue whether one or more hotels would benefit more than others. The community should not lack such a facility merely because benefits could not be apportioned evenly to all interests in the city. What premises have we now that afford benefits on such a basis?

While inflation is at its present level rather than that of the years to come, while land suitably located may still be acquired, while provincial and federal financing programs are still available for various purposes such as providing employment, aiding social development, improving the Canadian environment, this may be the time when the whole project should be attacked on a practical basis, supported, and carried to a successful conclusion.

It will never cost less, it will never — on a scale to benefit the whole community — be handed to us by some private interest. We might as well face the problem, see the need, and get a plan under way. There are some unique points about Victoria. Being the only sizable Canadian city to lack such a centre should not remain one of them.

School Grades and Jobs

Mr. Ken Warren, a vocational teacher of Elizabeth Fisher Junior High School, raises once more the question of employment prospects for students who drop out of the school system too early. Employers, Mr. Warren points out, are inclined to hire only young people who have completed at least Grade 12 courses. There is little opportunity in today's labor market, he says, for young job applicants without that ticket.

Quoting from information collected by Canada Manpower he defines the difficulties ahead, in spite of the fact that changing educational practice provides a variety of courses leading to completion of high school. The story is not new, but under existing circumstances, the situation becomes more desperate for the lower-graded boys and girls.

Unquestionably there are jobs of a simple nature, and jobs not requiring a high I.Q., which could be filled by young people who left school below Grade 12. It does not take a PhD, for instance, to restock a super-market's shelves. But employers for large concerns are inclined to choose the best educationally-qualified people they can get for even modest posts, with the hope that they will provide an adequately educated pool from which to recruit candidates for higher positions.

The development is unquestionably hard on those children who lack the ability to get through high school. Sympathy will be restrained, however, for those with ability who do not use it.

Great Victory, Big Problems

Sheikh Mujibur Rahman has won the landslide victory predicted for him in Bangladesh's first parliamentary elections — an achievement regarded as a personal triumph for the prime minister. Yet the very size of his majority — first results indicated control by him of 290 of the 300 seats in the new parliament — is viewed with some misgivings by observers.

This overwhelming success at the polls, could, it is reported, increase the frustration of fractured opposition elements whose violence caused turmoil during the election campaign and could be renewed, if not intensified, by the lack of hope to exercise any parliamentary influence. As one member of the Jatio Samajtantri Dal opposition party has phrased it: "You must remember that constitutionalism is only one stage of development. The next stage is revolution."

A huge parliamentary majority, it appears, is no guarantee of tranquility for the state which in the last two years has endured agonies of war, food shortages, high unemployment and rising prices.

JAMES H. GRAY

The Age of Anti-Commitment

CATHEDRAL CITY, Calif. — The beatification of Frank Sinatra, which is now proceeding apace is, to this reporter, as indicative of the developing American mood as anything going on in Washington.

Several words describe that mood. One is "withdrawal," another is "anti-commitment." Either is interchangeable with "don't involve me" or "I'm all right, diddle you!" Frank Sinatra gets into it in the way this community — part of the Palm Springs desert resort complex — went about naming one of its main roads in honor of the actor.

The contrast between the American mood in the Johnson era with that of the Nixon era is shattering to one returning after several years absence. Then the country was aflame with protest. There were civil rights marches, poor people's marches, violence in the streets and in the colleges. Everybody seemed protesting about something.

Nobody Cares

Today nobody cares about anything. Nobody is carrying placards, a 19th century tranquility grips the colleges. In the winter places of the idle rich and active executives, contented sighs have replaced the umbrage that once exploded at the thought of hippies, long-hairs and "nigger" agitators.

The upper crust had a short fuse when it came to civil rights, college disturbances and anti-war protests. Their call was for Johnson to crack down hard and put a stop to all this defiance of the canons of good taste. Archie Bunker was no figment of a television producer's imagination. His prototype was the well-heeled holidaying executive who wanted instant action taken against foreign and domestic Communists, long-hairs, hippies, anti-war professors, draft dogers.

What the upper class Bunkers prized most was quiet respectability. They abhored public brawling, vulgar display and behavior. If they beat their wives, it was always out of earshot and view of their neighbors. Which brings us back to Frank Sinatra, the onetime squeaky-voiced kid from the Italian slums of Hoboken, New Jersey.

A draft-proof 4-F in World War II, Sinatra rose to fame and fortune on the ear-piercing screams of the "bobby-soxers" of that wartime era. It was his idolizers who set the behavior pattern that was later to pitch-fork the Beatles to fame. It was not long before Sinatra had homes in Beverly Hills, Palm Springs and Miami Beach. When he got a tooth-ache in Hollywood he flew a dentist in from New York to treat it.

He discarded his wife for a sexy movie star, tired quickly of her and paid court to a series of actresses, one of whom, Mia Farrow, was young enough to be his daughter. Early in his progress he developed a taste for the company of hoods and thugs and there were many stories current that his early career had been advanced by Mafia interests which controlled night clubs in which he performed.

The authors of the Las Vegas expose, Green Felt Jungle, devote four pages to Sinatra's alleged Mafia connections which culminated in his ownership of a nine per cent interest in the Sands Hotel.

FRANK SINATRA
. . . screaming start

The book charges that the hotel was owned by gangsters. Sinatra was eventually forced by the Nevada Gaming Commission to sell his Sands interest because of his association with a notorious Chicago underworld character. He was also involved in a widely publicized brawl in one of the Las Vegas hotels, after which he departed the gambling capital in a huff.

His brawls with newspaper reporters over the years were a source of notoriety. The latest was a resort to gutter oaths in a confrontation with a Washington woman columnist which led to a million dollar libel suit.

Two years ago Sinatra announced that at the age of 55 he was retiring from show business to spend his declining years at his golf course home in this desert resort. Two years before, this desert community had recognized Bob Hope's substantial charitable donations by naming a main road in his honor.

Hope had spear-headed the campaign to build the Eisenhower Memorial Medical Centre in the area. He had donated a $500,000 tract of land on which the institution was built and had single-handedly muscled much of the cost out of his big-rich cronies and their corporations.

Somebody decided it would be a great idea to do an identical honor for Sinatra. The chamber of commerce agreed to sponsor the project, the merchants circulated petitions and in a trice the board of supervisors unanimously ordered Wonder Palms Road renamed Frank Sinatra Drive. Not content with that, he was named honorary mayor of Cathedral City.

Thus sponsored, Sinatra made a grab for the Nixon bandwagon. A $50,000 ticket in the form of a campaign contribution carried him to the zenith of respectability: to be a guest of the vice-president and a luncheon invitation from the president himself.

And all the while, nary a protest on any count from the pillars of American respectability luxuriating behind their high adobe walls and well guarded gates. No sermons were preached on the propriety of naming a main thoroughfare after an actor with Sinatra's reputation. No newspaper arched an editorial brow anywhere in the desert area.

Good Riddance

In short, nobody cares any more about the Sinatra thing than they do about the Vietnam war. Nobody waxes indignant over hippies or longhairs when even the managers of the banks grow sideburns and flirt with hair to their collars.

Five years ago anybody who questioned the right of the United States to be in Vietnam or anywhere else set their teeth on edge. Now as the prisoners are released, the reaction is a sigh of good riddance to the war. And on the other hand, as the Nixon administration scuttles one after another of Johnson's anti-poverty measures there are no indications anybody cares.

Nobody cares about saving the world, or any part of it. They just want to be left alone and not bothered — by the Sinatra thing, Vietnam, China, Communism, civil rights or the currency crisis. There's a fortune waiting for the first printer onto the market with a bumper sticker reading: "The Hell With It."

TOM WICKER

The Real Struggle Lies Ahead

NEW YORK — The first month of "cease-fire" in South Vietnam has not been gratifying for anyone, except for the release of the first group of American prisoners. Fighting continues at unacceptable levels, international control is nowhere really in evidence, and not even a beginning has been made on the longer-range question of the political development of Vietnam.

In these circumstances it is not surprising that difficulties also developed over the release of more POWs and the further withdrawal of American troops. That was the central exchange between Hanoi and Washington, and it could hardly have been unaffected by the other failures and disagreements.

Legally Obligated

President Nixon is clearly right that, so long as he keeps the agreed schedule for troop withdrawal, Hanoi is legally obligated to keep to its schedule for releasing American prisoners. On the other hand, if the North Vietnamese government believes that the overall agreement is not being adhered to by the Saigon government and its American supporters, a delay in releasing its prisoners is the most effective bargaining device it has, and legal obligations are not likely to deter its use.

Short of a resumption of military action, Nixon's best defence against that tactic — since the small remaining American force in South Vietnam probably is of little interest to Hanoi — is to see to it as best he can that the total agreement is reasonably well kept. But that is not going to be easy, for several reasons.

One is the sheer difficulty of policing everything that happens in South Vietnam, a difficulty that would be considerable even if there were smoothly functioning control machinery. There is no such machinery and no one — as the Canadian participants are complaining — to hear or to act upon the reports of such organizations as there are.

Both Saigon and the Viet Cong, with their North Vietnamese backers, seem to have sought as much last-minute military advantage as they could get, particularly in villages and territory they can claim to have "under control"; naturally enough, therefore, both also have resisited the other's efforts. In the absence of effective policing, that kind of see-saw struggle could go on quite a while.

The basic reason is that neither Saigon nor its Vietnamese adversaries have really acquiesced in a peace agreement, putting an end to their long struggle and signalling collaboration in future political development; rather, Saigon is an unwilling participant in what was basically a deal between Hanoi and Washington to get the Americans out of the war, and to leave Vietnam to a Vietnamese solution. The struggle for that solution continues.

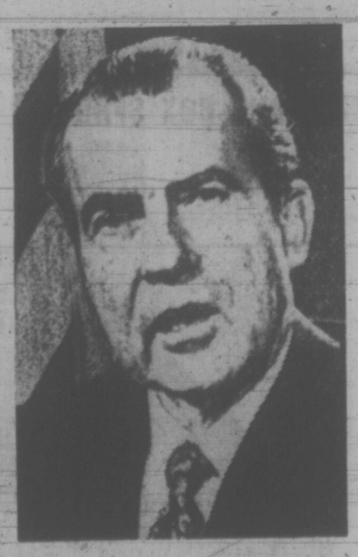

PRESIDENT NIXON
. . . keeps to schedule

That is why it has seemed somewhat premature on Nixon's part to insist that he has achieved a "peace with honor" that can lead the world to a "generation of peace." It was understandable that he should want to put the best face possible on what he believes was the best agreement he could make; nevertheless, it seems clearer every day that a real peace has not been achieved, and that even the cease-fire may not be possible to reach, let alone sustain.

To say that is to raise more questions about Nixon's rhetoric than about the arrangement finally concluded at Paris. Critics of the war and students of Southeast Asia have long insisted — some since before American combat troops entered the war — that the future of Vietnam was a matter for the Vietnamese to decide, both historically and under the international procedures agreed upon at Geneva in 1954.

American policy, which never accepted the Geneva agreement, came to insist, instead, that South Vietnam was a legally constituted nation being subverted and invaded by another power; and that view is implied even in the documents that finally produced the cease-fire.

Vietnamese Job

The events surrounding the Paris negotiations suggest, however, that this implication was designed more nearly to serve Saigon's political needs than to reflect actual American policy in the 1970's. No matter to what extent the South Vietnamese have been armed, aided and exhorted, the fact remains that the Paris agreements leave it to the Vietnamese to work out the political future of Vietnam.

It is no wonder, therefore, that the fighting continues and that neither Vietnamese side shows much willingness, as yet, to co-operate with the other, even in peace-keeping measures. The Americans — at least those in Army uniforms — are going home and Nixon is claiming credit as a peacemaker, but for the Vietnamese, the real struggle lies ahead. The chances are not bright that it will be political rather than military.

New York Times News Service

Editorial Correspondence

How Is It Done?

Price of milk boosted again. More beefs about beef. The world we live in is fast going mad . . . a hard, cruel world out there.

So let's pretend: That, in Victoria, there's an average-sized family with an average-sized income. That, Canada's food rules really were worth memorizing in Grade V Health. That the government really is "of the people, by the people, for the people." And that when the people require assistance in paying for Canada's Food Rules, the government will provide it.

Back to that hard, cruel world, where government, for all sorts of reasons, isn't doing much to control ever-rising food prices (other than for reducing costs of chocolate and pop; thanks, but no thanks.)

Take that average-sized family with its average income and actually plan daily meals, tasty and nutritious for a month, on a budget using current city food prices. Publish your results (if you dare).

I'll guarantee you a strong readership of people who have been trying to do the above month after grimmer month.

And we can't pretend any more. — Heather Kohlman, chief cook for 5, teacher of Grade V Health.

Insurance

We the people of British Columbia voted overwhelmingly to oust the Social Credit government in the last election. Now the car insurance companies have openly said they will spend $100,000 to fight the government policy of car insurance. Car owners beware. Think who will pay the $100,000 in the end.

I am a pensioner and have lived in B.C. since December, 1943. I worked for the Canadian National Railway in the car department since coming to B.C. Needless to say I do not have $100,000 to spend fighting insurance companies' policies.—J. Harrison, 565—8 Ave., Kamloops.

60 YEARS AGO

From The Times of March 9, 1913:

LONDON — Five thousand persons assembled in Hyde Park yesterday to swarm around the speakers' platform of a suffragette meeting and by a deafening din prevent any word of "General" Mrs. Flora Drummond's speech being hard. Police reinforcements were called and Mrs. Drummond and her colleagues were rescued with difficulty. At Wimbledon similar scenes were enacted and scarcely a word uttered by the speakers was audible. At Hampstead Heath Miss Brackenbury spoke for an hour, as she had promised, but not a word was heard. Eggs were thrown.

VICTORIA TIMES, established 1884, is published every afternoon except Sunday by the Times Publishers, Limited, 2621 Douglas Street, Victoria, B.C. Second class mail registration No. 0625. All undelivered copies and notices of change of address to be sent to the above address. The Canadian Press is exclusively entitled to reprint the local news published herein.

China's Moderates Struggle for Sanity

By DENNIS BLOODWORTH
London Observer

The whirlwind romance between China and America, whose joint communique has revealed that they have agreed to set up official liaison missions in each other's capitals, has left most onlookers a little short of breath.

But apart from a growing mutual desire to establish a new balance of power in Asia, less-advertised factors have in their case swayed what pass for sentiments in international affairs. Dr. Henry Kissinger, President Nixon's adviser, has been courting from a position of strength, for China is weak on its feet after more than 20 years of the ideological infighting, the purges and the shocking betrayals that have inevitably accompanied "socialist reconstruction."

Under the mantle of Chairman Mao but the management of Premier Chou En-lai, the Chinese "moderates" are struggling to restore political and economic sanity to a nation still twitching from the traumatic effects of the violent "Great Cultural Revolution", the disgrace of the "revisionist" President Liu Shao-ch'i, and the downfall of the inquitous Lin Piao, Mao's chosen successor.

Victims Restored

After rebuilding the administration and the Communist Party, which had been reduced almost to rubble, Peking is patiently putting together the trade unions, the mass organisations for women, the peasant association and other victims of the rampaging Red Guards and "revolutionary rebels" who set out with Mao's blessing to turn Chinese Communist society upside down during the turbulent sixties — including most notably the Communist Youth League.

The league, which has just held its first congress since the Cultural Revolution in Shanghai, is once again to be the party's instrument for controlling, disciplining and indoctrinating China's "heirs and successors" from 15 to 25 years old and converting them into good, domesticated Communists. And since it is laid down that to work in the paddy fields and pigsties of China and learn the facts of life from the poor peasants is good for the socialist soul, millions of boys and girls are still being sent away from the cities to agricultural communes or to units of the Production and Construction Corps of the army laboring in the countryside.

In China as elsewhere, however, youth is age's chronic headache. According to official Communist sources, many young people down on the farms showed themselves to be unruly, undisciplined, materialistic, clannish, snobbish and promiscuous last year.

Commune near Shanghai: back to work after the turbulent 60s

They demanded more pay, yearned after bourgeois status symbols like bicycles, thought of little else but eating and drinking, ignored injunctions not to marry early, held lavish wedding feasts, and then (if not before) were disastrously nonchalant about birth control. They read no newspapers and took no interest in politics. They had forgotten what they had learned at school, could not even use an abacus, and devoted their evenings to poker and "bad books."

Those still at school chewed peanuts in class, flaunted unproletarian watches (or painted them on their wrists if they did not possess the real thing), and often skipped periods on the brazen excuse that they were going to end up raking muck with the peasants anyway. Those already on the farms were indignant that this should be the reward for their years of study, and those in factories who were politically-minded clung to outmoded left-wing views, obstinately insisted that it was more important to be "red" than "expert", neglected technical training, and despised dirty work.

Against this equivocal background, the Chinese worker or cadre only becomes more perplexed when the government seeks to rationalise the situation. From 1968 to 1971 (the Communist press has subsequently disclosed) administrative cadres in many parts of China tried to take the masses a step nearer to the ideal Maoist society by collectivising the communes completely, banning the sidelines of the peasants, confiscating their pigs and private plots of land and even the fruit trees around their houses, prohibiting cottage industry, abolishing the work-point system whereby all were rewarded according to how much they did and substituting an egalitarian formula whereby everyone received the same. Material incentives were condemned as part of the dire plot of Liu Shao-ch'i and his "black gang of freaks and monsters" to restore capitalism in China and give the land back to the peasants.

The last year the Peking People's Daily denounced crash collectivization in its turn as "ultra-leftist" and once more the accursed work of those who followed "political swindlers, like Liu Shao-ch'i."

According to the "correct" line, the peasant could keep his plot and his own pigs and poultry, he could grow his own fruit and vegetables, and he could develop other sidelines like weaving baskets and mats or collecting medicinal herbs, snakes, tortoises, wild animals and bamboo, and sell them all for personal profit.

But if Liu Shao-ch'i was an advocate of "material incentives" and capitalism, how could he have schemed to deprive the peasants of their private bits of business, men asked each other in their ignorance, and some even hesitated to take back their modtated to take ackb their modest plots of land for fear that all would be seized again tomorrow and further accusations heaped on their heads.

Perfect Sense

Cadres who were earlier reviled for the crime of "putting techniques first", and so being more "expert" than "red," are now warned that improved technology is vital to China's development. Students who were once praised for sneering at theory and devoting themselves to practical work are now admonished for displaying this "pragmatism" which comes straight out of Liu Shao-ch'i's bag of revisionist booby-traps, they are told, and emphasis is again laid on the general study of scientific books.

All this makes perfect sense —but adds to the dizzying series of orders and counter-orders that has been the projection in the provinces of the unending battle of ideas among China's leaders in Peking, inducing political vertigo and nausea. The results are apathy and "anarchy" among the millions, a reluctance to imposed discipline on the part of the cadres (for fear of being charged with "leftism" or "rightism" when the political wheel makes another half-turn), and a tendency for exasperated regional bosses to interpret any ukase from the capital to suit their own convenience.

Chou En-lai's herculean task of putting an end to ambiguity as the first major move towards making China politically stable and strong is bedevilled by genuine left-wing opponents capable of reversing his policies yet again should they even get the upper hand and baffling the proletariat even more.

Meanwhile, China is still backward, vulnerable, a pygmy as a nuclear Power, a vast country whose inadequate food output has increased more slowly since 1955 than that of any developing country in the Near and Far East or Latin America. These — quite apart from Sino-Soviet acrimony — are the factors behind China's soft responses to Washington's wooing. Which means that, as so often happens, the responses may be very different after 10 years of marriage.

New Role for Military In Troubled Republics

By LEWIS H. DIGUID
The Washington Post

BUENOS AIRES — New styles of military participation in government are emerging in Argentina, Chile and Uruguay.

An alliance between the armed forces and elected civil authority seems to be evolving in the three restless, relatively advanced nations at the southern end of the hemisphere.

The new trend rejects the old style coup d'etat. Now the objective is some form of co-operation between military commanders and elected politicians.

Recently the generals in Uruguay violated the constitution and imposed their program for government on president Juan M. Bordabery. But they avoided deposing him. Their hope is to make major governmental decisions without being caught up in daily political tempests. Those are to be left to the elected executive.

In Argentina, elections Sunday are scheduled to end seven years of direct military rule. But the generals have made clear that they will retain the ultimate authority while a civilian president battles the parliament, the budget and the wage-price spiral.

Even in Chile, South America's most determined democracy, President Salvador Allende has brought three military chiefs into his cabinet and turned over the critical problem of food distribution to a fourth.

★

Allende defends this level of military participation as necessary to avoid debilitating political conflict, and he indicates the tacit alliance will continue.

Abrupt shifts to and from military and civil rule have been the essence of Latin American history.

Simon Bolivar, having liberated much of the region from Spain in the early 19th century, was the first general to attempt to impose order on the southern part of the hemisphere. He later quit in despair, concluding that the area was ungovernable. Despite the old soldiers' admonition, the military now rules eight of the 12 South American states.

Uruguay, Argentina and Chile are far more advanced and politically sophisticated than the other South American nations and their levels of education and income are considerably higher.

While Argentina had recurrent military governments for 40 years, Chile and Uruguay were leaders in democracy. The latter two nations are also the most highly politicized in the hemisphere.

Despite the historical differences, the trend toward some combination of civil and military leadership appears to have several common roots in the three countries.

—Discontent with sluggish economic performance. All three nations have lost momentum in comparison with times past and with what they believe their potential to be.

—Political and social division as impediments to development. What are usually minority governments in Uruguay and Chile have faced such tenancious political opposition that they have been able to implement few of the programs for which they were elected. Argentina, divided

ALLENDE
. . . tacit alliance

between followers and enemies of former President Juan D. Peron, has been plagued by a similar lack of unity on goals.

—Social awakening of the military. Generals, and especially colonels, who in the past paid little attention to the problems of development, are becoming involved in economic and social reforms.

In Uruguay, the army is a recent participant in government.

It was called out of obs-

BORDABERRY
. . . ready to co-operate

curity last year to take on the Tupamaro revolutionary guerrillas.

Then the generals began to turn their attention from the Tupamaros to conniving financiers and smugglers. Groups of officers drew up development plans that they seem genuinely to believe are the formulas for renewing the nation.

Since the leftist parties see some of their own goals of structural change included in the military program, they appear ready to co-operate with the armed forces. The other parties, for now, have little choice.

Argentina's military government is now headed in the same direction. The first two generals to preside over this rich nation after the 1966 coup showed no disposition to revive civil rule. Revolts by the citizenry and the growth of urban terrorism changed that.

Gen. Alejandro A. Lanusse took over the presidency in 1972 with a mandate to revive constitutional rule, which meant coming to terms with the Peronist masses. The army never intended to allow full freedom to the Peronist movement which admittedly, most military leaders believe, gravely injured Argentina during Peron's 10 years in power.

★

Lanusse probably thought he could create a species of co-government by having himself — as unquestioned leader of the army — elected president with Peronist votes. Nobody showed much enthusiasm for electing Lanusse. He later excluded himself, along with Peron. Another general now running for the presidency is given little chance of winning.

Co-government thus will be accomplished through the conditions that the armed forces apply to the emergent "transitional" rulers. Service chiefs are expected to hold cabinet posts. Most heavy industry is, and will remain, in army hands. Civilians will have no authority to tamper with the military pyramid of command.

In Chile, the extreme right opposition has maneouvred for intervention by the historically apolitical armed forces ever since the Marxist Allende was elected president in 1970.

In a limited way, the right has achieved its goal. But the beneficiary, so far is Allende. Last October, he ended a devastating strike of shopowners, truckers and others by appointing the army commander in chief, Gen. Carlos Prats, to the chief cabinet post of interior minister.

★

The strikers said they could trust Prats, but not Allende, to keep an agreement. Allende later brought an air force general and an admiral into the cabinet as well. These moves initially were described as temporary, to insure order through Sunday's key parliamentary elections.

In a recent interview, Allende indicated that he hopes military participation will be on a long term basis. He seems to believe that in critical jobs, he is better served by a military man than by a political appointee of his own coalition. And the military seems to have accepted respect for the law and peaceful process, rather than modification of Allende's socialist program, as its terms for participation in government.

YOUTH STIRS IN CONGRESS PARTY

By
SUNANDA DATTA-RAY
London Observer

Young Indians in the ruling Congress Party are making a bid for power which may one day challenge the leadership of Mrs. Indira Gandhi. The new men are all under the age of 35, militant in method and radical in right-wing thinking.

Spearheaded by a 29-year-old member of parliament from West Bengal, Priya Ranjan Das Munshi, the Youth Congress is still lustily loyal to both the prime minister herself and to the party credo. But its taste runs to extravagant and disruptive populist demonstrations rather than to legislative effort. A new move to set up Young Legislators' Forums in the federal parliament and in all state assemblies is widely interpreted as an attempt to throw off the party whip.

Recruiting Job

Das Munshi, whose wildly enthusiastic supporters include students, young activists, and strong-arm men, has launched a nationwide recruitment drive. He expects to enrol three million new members by June. Elaborate preparations are also being made to invite 278 members of state assemblies and 35 federal parliamentarians to an April conference in the southern town of Bangalore.

The rationale for this dynamic under-35s movement is twofold: first, that by the very fact of being young, these politicians share an identity of aims on social, political and economic issues; secondly, that youth has somehow inherited a special mandate to preside over the parliamentary process.

Das Munshi says the forums will hold the Congress party to its election pledges and legislative assurances, play a watchdog role in the legislature and secretariat, and also provide the country's young with some share in its governance.

Youth Monopoly

West Bengal's 28-year-old minister in the Home Department, Subrata Mukherjee, goes a step further to suggest that youth has a monopoly of commitment to the public weal. The federal and state governments are publicly criticized for being insufficiently responsive to problems of an inefficient and corrupt bureaucracy, chaos in schools and colleges, stagnant industry, and turbulent factory and farm labor.

The problems are genuine enough, but the Youth Congress' high-falutin notions regarding its own competence are rooted in recent election results. Voters have veered away from veteran politicians ever since the fourth general elections in 1967 when three unknown striplings defeated the Big Three of the Congress party: K. Kamaraj in Madras, S. K. Patil in Bombay, and Atulya Ghosh in Calcutta were all thrown out. The persistent return of obscure young men ever since then suggests a public impatience with orthodox ways and obfuscatory policies which are conveniently associated with advancing years.

The swing to youth has been sharpest in West Bengal where 96 out of 216 Congress legislators are spry young men in their twenties. The state assembly canteen often looks like a boys' club. Instead of the portly lawyers and grizzled trade unionists who dominated the tables until only a few years ago, young men with elongated sideburns — long hair curling over the high mandarin collars of their vividly colored kaftans — now sprawl all over the place, gossiping, smoking and consuming innumerable cups of tea.

It is in West Bengal too that the Youth Congress is best entrenched. Its rough and ready handling of Marxist candidates and voters last year was largely responsible for the Congress return to power after five years in the wilderness: the State Chief Minister, Siddhartha Sankar Ray, is not permitted to forget where the source of his authority lies. Though the Young Legislators' Forum purports to be a national movement, it is, as yet in existence only in West Bengal.

Older congressmen are bitterly opposed to this attempt by newcomers to grab both power and the limelight, but the charisma of youth has widespread appeal in a country which has for so long been governed by aging politicians. Das Munshi talks of crusading against "Right reactionaries and left extremists." His lieutenants have threatened to mobilize 50,000 "volunteers" to introduce social and economic reforms by force.

The saving factor is that the youth movement faithfully reflects all the tensions and rivalries of the Congress high command.

SPRING SAVINGS AT DOMAN'S
280 BAY STREET
Prices Effective Friday through Thursday

WINDOW SALE
Aluminum Sliding Windows
3 ONLY—2' x 3' Obscure 16.40
3 ONLY—2' x 2'6" Obscure 15.10
3 ONLY—3' x 2'6" Clear 16.10
3 ONLY—3' x 3' Clear 17.10
6 ONLY—4' x 3' Clear 19.10
6 ONLY—5' x 3' Clear 22.85
6 ONLY—6' x 3' Clear 26.95
2 ONLY—6' x 4' Clear 32.10

SLIDING GLASS DOORS
Fitted with Safety Glass.
6'0" x 6'8" high. 6 ONLY
99.00
5' x 7'8" 90.00

FENCING at SAVINGS!
LET DOMAN'S QUOTE YOU FOR YOUR FENCE.
MANY STYLES TO CHOOSE FROM.

3'0" Picket Fence
From Lin. Ft. 89¢
Sold in 10'0" Sections.

6 RAIL 3'0" CEDAR FENCE
4x4 Posts. 1x4 Rails.
Lin. Ft. 1.10
Sold 10'0" Sections

1 x 3 x 6 H/L SHORTS
25¢ EACH
Ideal for fixing the fence.

1¾ DOORS
Slightly faulty. FEW AT
8.25 EACH
1⅜ As above 4.95

¼" ASPENITE
4x8 SHEETS
3.99 EACH
Useful in or out. Another Doman's Special.

MIXED NAILS
50-lb. Box 4.89
JUST IDEAL FOR THOSE OUTSIDE JOBS.

BARGAINS
IN VINYLS AND CARPET DEPARTMENT
These MUST Go!

"Manor Twist" CARPET
GOLD ONLY SAVE $$$
7.50 SQ. YD.
Supply Limited.

12" x 12" ORNAMENTAL SCREEN BLOCKS
Just 51¢ EACH

For that Odd Job
PLYWOOD CUTTINGS
at LOW Prices

PANEL PRICES ARE RISING
BUY NOW AND SAVE DOLLARS
Matchmaker 3.99
Oyster Shell 3.
Reminton Oak 4.50
Springfield Ash 4.
Citation Teak 4.25
seconds
Mission Oak 5.25
Oxford Oak

PARKING LOT PLYWOOD SALE
Saturday Only

6' x 3' x 3'4" COMPOST BOX KITS
12.95 EACH
Including Nails.

PARTICLE BOARD
Useful for many things.
4 x 8 x ⅜ 3.50
4 x 8 x ½ 3.95
4 x 8 x ⅝ 4.50
Quantities Limited

DOMAN'S
280 BAY STREET
Just Over Point Ellice Bridge
386-2151

New Clamps Set for Loggers

Resources Minister Bob Williams said Thursday the British Columbia Government will bring in new regulations to cover logging and reforestation practices, possibly by this summer.

Williams said the new regulations will ensure better land use and improved forestry management to protect the future supply of timber. They will also protect other resources, such as wildlife, recreation and fisheries.

He called the regulations "wide-sweeping" and said they would "reflect a growing respect for the land."

The minister said guidelines on the proposals were sent to forestry companies and "we are now studying reaction to them and suggestions."

"We plan to implement them perhaps by summer and certainly by later this year," he said.

Resources department officials estimated the new regulations will cost forestry companies about $45 million over the next several years to clean up the backlog of reforestation needed.

However, Williams said some of the extra expenditure would be accounted for in lower stumpage appraisals — the price the companies pay the government for timber.

Gordon Draeseke, president of the council of forest industries, said he would prefer not to comment on the new regulations and added that the issue was a complex one which had been studied by the companies affected for some time.

Under the new regulations, the government will supply trees for reforestation, with companies bearing the costs. The firms will also be required to collect seed for the government.

If companies do not reforest properly or reforestation by natural means does not meet government specifications, the government will handle the reforestation and bill the companies involved.

Under the regulations, companies will also have to remove stands of poor or diseased timber at the same time they cut good trees.

The rules for logging include a provision that logging roads be located away from streams, canyons and slide areas in order to minimize soil disturbance.

POLICE 'NO HELP' IN REHABILITATION

After spending two months in jail for possession of hashish and marijuana, Bob Vernon decided to rehabilitate himself — but according to Vernon he did not get any help from Victoria police.

Vernon was appearing before Victoria city council to appeal refusal of a taxi-driving permit for him by Victoria police chief John Gregory.

According to Vernon, Gregory told him when he appeared to take a written test for the permit that "his type" were not suitable "for driving round our wives and daughters."

Vernon, who lives at his mother's house at 2033 Carrick, said he was sentenced to jail in February, 1971. He also has a record of two speeding tickets and driving without headlights.

Vernon said he is enrolled at the University of Victoria and needs money to put himself through university, so plans to drive a taxi in the summer.

Would-be taxi-drivers must obtain a chief's permit directly from the chief.

Ald. Mike Young said that if all the facts about Vernon had been brought out, the appeal should be allowed. Council decided to refer the matter back to the police for explanation.

Vernon was assured he would be contacted.

Council Drops Trees

Victoria city council Thursday voted to hand back to the city management responsibility for cutting down trees.

Discretion was taken from the city officials following the destruction of 25 mature oak trees at the 2500-block Shelbourne in June, 1970.

At that time then-Ald. Peter Pollen blasted the officials as "mandarins gone mad." On Thursday he called a request for authority to destroy a cottonwood tree near the city greenhouse part of a "frivolous practice" which should revert back to administration.

In other business:

—Council okayed an extra $14,640 costs in addition to the fee of $35,000 for architect Arthur Erickson, who is doing a consultant study on the future of Victoria's Inner Harbor.

—It was formally passed as council policy to cut Greater Victoria Visitors' Bureau's grant to a dollar-for-dollar match in 1974. Council okayed a two-for-one match totalling $51,778 this year, a reduction from the former grant of $60,000. Ald. Percy Frampton, bureau treasurer, opposed the motion.

—Council okayed $1.5 million for street building work, including work on Finlayson (Cook to Cedar Hill), Quadra (Burdett to Rupert), Blanshard Street Hill (Humboldt to Courtney) and Cook (Hillside to Bay.)

—A motion to lease Smith's Hill to B.C. Telephone was called off and referred back to committee because B.C. Tel wrote seeking further negotiations. The company had offered $10,000 to buy the site, but council had decided to lease for 40 years at nine per cent per year on the $100,000 price.

B.C. Tel local manager G. M. Smith also objected to council's desire to prevent cablevision operations at the proposed telecommunications centre scheduled for the site. Smith said B.C. Tel considered telephone technology to include "all forms of communication."

Wounded Knee Agreement Near

WASHINGTON (AP) — The U.S. justice department announced today the federal government has "reached an agreement in principle" with Indians holding the hamlet of Wounded Knee, S.D.

The department said "certain critical procedural matters are yet to be resolved" in ending the siege that began Feb. 27 when 200 Indians took over the village.

But, the department statement said, "these matters pertain to the manner and time that the non-residents will depart Wounded Knee."

MAYBE NOT

However, the statement left open the possibility that the confrontation would not be settled.

The statement said the agreement in principle with lawyers for the American Indian Movement "could settle the current problems at Wounded Knee."

Earlier, there had been unconfirmed reports that militant Indians and federal officials had reached an agreement.

(Senator James Abourezk (Dem.—S.D.) said in Washington he had heard an agreement had been reached.

Meanwhile Indians holding the village say they will not let a gun battle that injured two Indians jeopardize chances for a peaceful settlement of their armed confrontation with federal lawmen. The shooting came just before a ceasefire.

INDIANS SHOT

Reporters inside the hamlet reported two Indians were shot, one in the hand and one in the leg.

"We will use restraint rather than let this have a violent ending," said Dennis Banks, a Chippewa leading the takeover of Wounded Knee.

Jack Hushen, a justice department official, told reporters Indians had initiated the shooting by firing on a government road-clock. The fire was returned by some of the estimated 300 federal marshals and FBI agents around the hamlet, on the Pine Ridge Reservation.

Port Hardy Loggers Out

PORT HARDY — Loggers employed by the Port Hardy division of MacMillan Bloedel remained off work today following a walkout Thursday.

A management spokesman said 170 men apparently decided at a meeting Wednesday night to stop work in protest against a faller being fired last week for leaving the job early.

The man filed a grievance under the International Woodworkers of America contract Thursday, he added.

SUBURBAN
For '73 FORD
TRUCKS
A Size for Every Job
386-6131

Now B.C. has a new lion

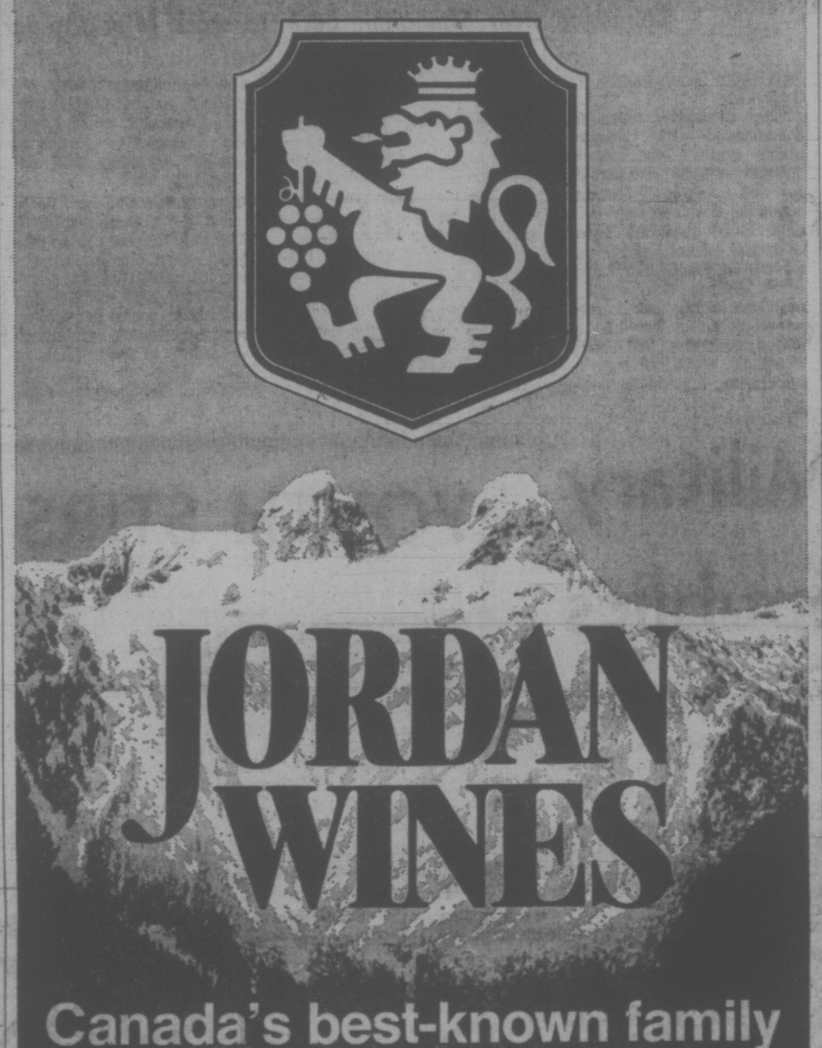

Canada's best-known family of fine table wines.
JORDAN WINES (B.C.) LIMITED New Westminster, B.C.

SHOP-EASY
BUDGET BEATERS

TANG
ORANGE CRYSTALS
4 3¼ oz. In Poly Bag 79c

SEVEN FARMS
EVAPORATED MILK
5 Tall Tins $1

LAZY MAPLE
HAMS
FULLY COOKED Whole or Shank Portion, lb. 79c

CANADA GRADE "A"
BLADE ROAST
BLADE BONE REMOVED, lb. 99c

CALIF. CAN. No. 1
HEAD LETTUCE
2 Heads 39c

CALIF. CAN. No. 1
CELERY
Lb. 19c

We Reserve the Right to Limit Quantities
SHOP-EASY Westfair Affiliate
Prices Effective March 9 and 10

SAVE WEEKEND GARDEN SPECIALS at
Prices Effective March 9, 10, 12
Victoria's Leading Garden Centre

6 Ft. SHRUBS
Blue Column 14.95
Cryptomeria 14.95

DECIDUOUS SHRUBS
Wiegelia, Flowering Quince, Forsythia Mock, Buddlia, etc. Each 1.19

PEAT MOSS
FINE 5.6 cu. ft. 3.49
COARSE 5.6 cu. ft 4.19

FRUIT TREES
Apples - Pears Peaches
YOU CHOOSE
3.49

BUCKERFIELD'S SEMI-ORGANIC 6-8-6 FERTILIZER 50 lbs. ONLY 3.19

BUCKERFIELD'S LAWN FERTILIZER 10-4-7 50 lbs. ONLY 3.95

NORWAY SPRUCE Each 99c

MUGHO AND WHITE PINE Special, each 1.19

RHODO PRACOX In Bloom. Each 7.95

SEED POTATOES
Warba, Epicure, Norland, Early Rose, White Rose, Pontiac, Sebago, Netted Gem and Green Mountain.
10 lbs. 1.05
25 lbs. 2.25

LARGEST SEED COLLECTION ON THE ISLAND

Sorry, No Delivery on Specials
Buckerfield's LIMITED
506 PANDORA AVE. LOTS OF FREE PARKING 384-7181
THERE'S MORE FOR YOU DOWNTOWN

Call 386-1213
Reserve a Tilden car.

Fly in. Drive out.

Have a beautiful, new Chevrolet Impala or other fine car waiting for you at almost any airport, town or city in Canada—or in the U.S. and world-wide through our friends, National Car Rental.

TILDEN
More than ever, we want to show you what a Canadian company can do.
Head Office: 1485 Stanley St., Montreal.

JUDGE NAMED SASK. OMBUDSMAN

REGINA (CP) — Ernest Carl Boychuk, a Saskatoon magistrate's court judge, has been named provincial ombudsman.

Boychuk, 38, was born and raised in Saskatchewan and graduated from the University of Saskatchewan Law School.

He was named Saskatoon city prosecutor in 1963, assistant city solicitor in 1965, and judge in 1967.

He has served as aide-de-camp for two governor-generals, Georges Vanier and Roland Michener, as well as for Saskatchewan lieutenant-governor Stephen Worobetz.

His main duty as ombudsman will be to investigate complaints about actions of provincial departments or agencies.

the prairies

Society Expands

WINNIPEG (CP) — The Law Society of Manitoba today said it will seek permission to appoint four non-lawyers to its governing body. The aim is to increase public participation in the legal profession's affairs.

Hopper Future

REGINA (CP) — Hopper cars may eventually replace the traditional box cars used to transport Prairie grain to port positions, according to Norman Hope of Winnipeg, transportation manager for the Canadian Wheat Board.

It was "not just a coincidence" that the record grain through Vancouver achieved in February occurred in the first month hopper cars were in operation, he said.

Lockup Review

FORT SASKATCHEWAN, Alta. (CP) — Lockup procedures will be reviewed as a result of a sit-in demonstration Wednesday by 85 prisoners at the Fort Saskatchewan Correctional Institute, Jack Lee, correctional services director, said Thursday.

Lee said the lockup procedure is used to "facilitate movement to and from work details, to enable the staff to make shift changes and ... do the count." He said the prisoners must be in their cells to get an accurate count.

Banff Bus Route

EDMONTON (CP) — The highway traffic board has granted a certificate to Diversified Transportation Ltd., to provide scheduled bus service between Calgary and all points in Banff National Park. The certificate restricts transportation to be provided by Diversified to that arranged through tour brokers or registered associations.

For dependable value you won't beat this one ...anywhere !

New Austin Marina

Prices from $2605

- Reliable MG engine
- All-weather reliability
- Roomy interior
- Front disc brakes with power assist

"YOUR SPORTS CAR HEADQUARTERS"

AT

PLIMLEY

ON YATES 382-9121

Woodward's

SATURDAY BIG BUY

ONE DAY ONLY

(While quantities last.)

This is a whale of a bedding buy for lucky Saturday shoppers! Come in early for your full share of the savings. Plan to stock up while the price is low!

Shop in person please for Canadian made bedding at one low low price!

"TruPrest" Fortrel/Cotton Bedspreads

Famous brand bedspreads, made from 50% Fortrel polyester and 50% cotton for no-iron, drip-dry washability. This easy-care feature makes them ideal for children's rooms and spare rooms, and they're so colorfully printed they'll pep up any bedroom. Double and twin bed sizes, shop early for yours!

YOUR CHOICE SALE PRICE 2 for 9.88

"Lainecrest" Virgin Wool Blankets

It's been a long time since you've seen first quality all-wool blankets at such a low, low price! Stock up now, for yourself, for gifts, they're Canadian made and fit either twin or double beds. Choose yours from assorted colors.

SALE PRICE 9.88 EACH

Use your Woodward's Charge Card to buy your needs now!

If you don't already have an account, visit or phone any Woodward's Credit Office and arrange a plan to suit you.

QUEEN SIZE BLANKET, each 13.88

Woodward's Linens and Domestics, Second Floor

Woodward's Mayfair Phone 386-3322; Cobble Hill, Duncan, Ganges, Gulf Islands, Jordan River, Port Renfrew, Zenith 6544 (Toll Free).
Store hours: 9:30 a.m. to 5:30 p.m. Evening shopping Thursdays and Fridays 'til 9:00 p.m.

TORONTO MARKET TRADING

In addition to Canadian Press stock reports, bond and mutual fund prices, market quotations also are supplied by the following firms or agencies: Investment Dealers' Association of Canada, Richardson Securities, Royal Bank of Canada, Pemberton Securities, A. E. Ames & Co., Annett Mackey Ltd., Bongard Leslie & Co. Ltd., and Vancouver Stock Exchange.

INDUSTRIALS

Distributed by CP
Toronto Stock Exchange—March 9.
Quotations in cents unless marked $.
z—Odd lot. xd—Ex-dividend. xr—Ex-rights. xw—Ex-warrants. Net change is from previous board-lot closing sale.

Stock	Sales	High	Low	Close	Ch'ge Net
A—B					
Abitibi	3125	$11⅝	11⅜	11½	— ⅛
Acklands	1850	$13¾	13⅛	13¾	+ ¾
Acklnd Zp	100	$15½	15½	15½	
Acres Ltd	604	$17⅜	17¼	17⅜	
Acres A pr	28	$46¼	46¼	46¼	
Acres wt	824	410	410	410	
A.G.F.M	800	$6½	6½	6½	
Agra Ind	1350	12	12⅞	12⅞	— ⅛
Alta Gas A	3400	$16⅝	16½	16½	
Alcan	$367	$25¼	24⅞	25	— ¼
Alcan pr	100	$25½	25½	25½	+ ¼
Algo Cent	1400	$14	13⅞	14	+ ⅛
Algoma St	9200	$17¼	17	17¼	+ ⅛
Alliance B	800	$10⅝	10½	10⅝	— ⅛
Alpa Ind	900	$12⅝	12¼	12¼	— ¼
Andres W	475	$42½	42½	42½	— ½
Ang CT 4½	25	529	29	29	
Ang CT 3½	75	540	40	40	— 1
Anthes C p	180	370	70	70	
Aquitaine	100	$26¼	26¼	26¼	— ¼
Argus	250	$18⅝	18⅝	18⅝	
Args 250 p	75	$33⅞	33⅞	33⅞	+ ⅛
Argus B pr	275	$35	34⅝	34⅝	+ ⅜
Argus C pr	670	$14⅛	14⅛	14⅛	— ⅛
Asbestos	100	$18½	18½	18½	
Ashland C	700	$14⅝	14½	14½	
Atco Ind	505	$12	12	12	
Auto Hard	200	$12½	12½	12½	+ 1
Bed Boy	250	$19½	19½	19½	
Bank Mtl	5073	$19¾	19⅝	19¾	
Bank N S	2499	$34⅝	34⅜	34⅝	— ⅛
Barbr-Ell	100	543	42	42	+ 2
Baton B	2475	$13⅛	13⅛	13⅛	— ¼
Becker B p	2760	58⅝	8½	8½	— ⅜
Belding w	600	120	120	120	
Bell Can	14644	$44¾	44¼	44⅜	— ⅜
Bell A pr	645	$49	48⅞	49	
Bell B pr	620	$50¾	50½	50½	— ½
Block Bros	1600	325	320	325	
Bombrdier	180	55	5	5	
Bovis Cor	6165	285	275	285	
Bow Valy	4164	$35⅝	34¾	35⅝	+ ⅛
BP Can	3803	18	17¾	17⅞	— ⅜
Bralor Res	100	265	265	265	
Brama	10525	59	57⅞	58	— ⅛
Bramal w	600	450	450	450	
Brascan	3223	$20¾	20½	20¾	+ ⅛
Brdg Tnk p	125	540	40	40	
Bright	100	$22⅛	22⅛	22⅛	+ ⅛
Brinco	1100	56	57⅞	57⅞	— ⅛
BC Sugar	450	$21½	21½	21½	— ¼
BC Phone	200	$57	56½	57	+ ½
BCPh 6 pr	21	$76½	76½	76½	
BCPh 1956	125	$60½	60	60½	+ ½
BCPh 3.15	25	$64¾	64¾	64¾	—1¾
BCPh 6.80	275	$22½	22½	22½	
BCP 7.04 p	100	524	24	24	
Budd Auto	960	$16⅜	16¼	16⅜	— ⅛
Budd A w	500	$10¾	10½	10¾	
Burns Fds	3000	$19¾	19¾	19¾	+ ¼
Bushnell	2300	$10¾	10½	10¾	+ ⅛
C—E					
Cad Dev	9080	$14¼	14¼	14¼	
Cad Dev b p	z50	$22⅛	22⅛	22⅛	
CAE Ind	3180	$11⅞	11½	11⅞	+ ⅜
Calgary P	475	$28¼	28⅛	28¼	— ¼
Calgy 540 p	z10	$99½	99½	99½	
Campbell	7407	$10¼	10¼	10¼	+ ⅛
Can Cem L	175	59	59	59	
C Cem L p	100	$18½	18½	18½	
Can Malt	160	$30⅛	30⅛	30⅛	+ ⅛
C Packrs	z250	$25¼	25	25	
Can Perm	1575	$23½	23	23½	+ ¾
C Safway p	40	$82¼	82¼	82¼	
CSL pr	500	55	5	5	
Cdn Brew	2688	55⅜	5¼	5⅜	+ ⅛
C Brew Ap	z20	$27⅜	27⅜	27⅜	
C Brew Bp	25	$32½	32½	32½	
C Cablesy	6400	18⅛	18¼	18¼	— ⅜
C Cable w	474	450	450	450	— 5
Cdn Can A	700	510	9⅞	9⅞	—⅛
CC Man A	100	$22⅞	22⅞	22⅞	+ ⅛
C Hydr	1015	$17⅛	17	17⅛	+ ⅛
C Imp Bank	3173	$29⅛	29⅛	29⅛	— ⅛
C Ind Gas	2250	59⅞	9¼	9¼	
CIL	1950	$17¼	17	17⅛	+ ⅛
C Interurb	z50	450	450	450	
C Intrurb p	900	$11⅞	11⅞	11⅞	
C Manoir	850	400	400	400	
C Marconi	500	420	425	425	—10
C Occidental	325	$13⅛	13⅛	13⅛	— ¼
CP Inve pr	5555	532	31	32	+ ¾
CPIn w	37335	315	305	315	
CP Ltd	16185	18	17¾	17⅞	+ ¼
CPL A p	2000	$11¼	11	11	— ¼
CPL 53 pr	z15	59¼	9¼	9¼	
Cdn Tire A	60	$63¼	63¼	63¼	— ¾
Cdn Tire A	3360	562	61	61	— 1
C Utilies	600	$13⅜	13⅜	13⅜	
C Util 5 pr	50	$46⅛	46⅛	46⅛	
C Util w	1600	470	460	470	+ 5
Capit Div	300	63	63	63	+ 3
Cara	700	58⅝	8½	8⅝	+ ⅛
Carma D	100	58	8	8	— ½
Celanese	24535	495	475	480	+10
Celan 175 p	100	$20¼	20¼	20¼	— ¼
CFCN	150	59¾	9¾	9¾	— ¼
Chrysler	2185	535	34⅞	35	— ⅞
CHUM	100	$10⅜	10⅜	10⅜	+ ⅛
CHUM B	500	$12	11¾	12	— ⅜
Cockfield	2000	56¼	6⅛	6⅛	— ⅛
Col Cel	11500	400	360	400	+ 40
Columbi p	6355	59⅛	8¾	9⅛	+ ⅜
Cominco	6373	$32⅜	32⅛	32⅛	— ⅛
C Holiday I	300	13	13	13	
Comp Ins	110	$16⅜	16⅜	16⅜	+ ⅜
Computel	1290	$13⅜	13⅜	13⅜	+ ¼
Conn Chm	300	56½	6½	6½	+ ⅛
Conn Bath	4025	$20¾	20½	20¾	+ ⅜
Con Bath p	300	$20½	20½	20½	
C Bath 68 w	100	800	800	800	
Con Bldg	3300	315	305	310	
Con Textile	700	490	480	490	+10
Con Distrb	3645	$33⅜	33	33⅜	+ ⅜
Cons Gas	6005	$17⅜	17	17	— ⅜
Con Glass	245	$13¾	13¼	13¾	— ⅜
Control F	1100	270	270	270	—15
Cooper C	400	$15¾	15¾	15¾	
Cornat Ind	1700	345	335	335	—10
Cornat pr	200	$19¾	19¾	19¾	
Cr Food A	25	$31⅞	31⅞	31⅞	
Crestbrk	150	59⅞	9⅞	9⅞	
Crwn Life	25	$69¼	69¼	69¼	+ ¼
Crush Intl	375	$15⅛	15⅛	15⅛	
Cygnus A	256	5⅞	7¾	7¾	
Cygnus B	224	5⅞	7¾	7¾	
Dalmy A	400	$12½	12¼	12¼	— ¼
Dawson D	4600	5⅞	7½	7¾	+ ¼
Distl Seag	2715	$40¼	40¼	40¼	
Doman I	805	$19⅞	19⅞	19⅞	— ⅛
Dome Pete	700	$41¼	41½	41¾	+ ¼
D Bridge	150	$34½	34½	34½	— ¼
D Citrus	200	$12⅛	12⅛	12⅛	— ⅛
Dofasco	4140	$26⅛	26¼	26½	— ⅛
Dofasco p	75	$72¾	72¾	72¾	— ¼
Dom Glass	900	$12⅛	12⅛	12⅛	+ ⅛
Dom Store	2000	$15¼	15¼	15¼	
Domtar	6686	$20¼	20	20¼	+ ⅛
D Textile	1400	$9½	9⅜	9⅜	— ⅛
Donlee M	750	57½	7¼	7¼	— ¼
Douglas L	1800	355	350	350	
Dr Mc C A	100	$12⅜	12⅜	12⅜	+ ⅛
Du Pont	145	$33¼	33	33¼	+ ⅛
Dustbane	1250	58⅞	8	8	
Dylex Ltd	325	$10¾	10⅝	10⅝	— ¼
Dylex L A	2400	$11⅞	10⅞	10⅞	— ⅛
Dlex A r	39642	58	50	54	— 4
Dylex B r	9954	58	50	50	— 6
Estn Prov	900	$5¾	5⅝	5¾	
Eddy Match	z25	$17½	17½	17½	
E-L Fin	1000	$12	11¾	11¾	— ⅞
Electro K	200	290	285	290	—10
Electro ltd	2955	$18⅞	18⅝	18¾	— ¼
Electro p	55	583	83	83	+ 2
Erie D	700	59	8¼	9	+ ½
F—J					
Fairview	175	$17⅞	17⅞	17⅞	— ⅛
Falcon	3457	$76½	74	75	—1¾
Fed Grain	2125	59¼	9⅛	9⅛	
Fed Pion	200	$27⅞	27⅞	27⅞	— ⅛
Fed Pion P	75	$110	110	110	— 1
Fields S	20000	522	22	22	+ ¼
Finning T	250	$14¼	14⅛	14⅛	— ⅛
F City F wt	300	$11½	11½	11½	+ ⅛
Fittings	z50	520	20	20	
Foodex S	6890	$10	9¾	9¾	
F Seasons	200	58¼	8¼	8¼	
Gaz Metr	404	55¼	5¼	5¼	
Gaz M 63w	400	17	16	16	— 3
Gaz M 66w	800	130	125	125	—10
Gdn Mang	200	58	7⅞	7⅞	— ⅛
Gen Baker	200	300	300	300	—30
Gen Distrb	1560	$32½	32¼	32½	+ ¼
GMC	z99	574	73	73	
Genstar L	150	$17⅞	17⅞	17⅞	
Gnstar L w	520	590	590	590	+15
Gerin lst p	600	$10⅛	10	10⅛	+ ⅛
Gesco Dis	200	58⅛	8⅛	8⅛	— ⅛
Glendale	505	$12½	12⅜	12⅜	— ⅜
Glengair	100	170	170	170	— 5
Gleng B p	300	330	330	330	
Gold Crest	300	58½	8⅜	8½	
Godyear p	50	$38⅛	38⅛	38⅛	+ ⅛
G Mckay A	100	56¼	6¼	6¼	
Graff G	1350	540	39⅝	40	+ ½
GL Paper	1215	$22⅛	22	22	— ½
GL Pap w	100	465	465	465	— 5
GL Power	z25	527	27	27	
GN Capital	600	587⅞	8⅞	8⅞	
GNGas A p	300	520	20	20	+ ½
Gt W Life	z13	$74⅛	74⅛	74⅛	
Gt West S	665	55⅞	5⅞	5⅞	— ⅛
Greb I B	100	$13¼	13¼	13¼	+ ¼
Green A L	2600	55¼	5⅛	5⅛	— ⅛
Grey G	210	56¾	6¾	6¾	
Greyhnd C	1250	150	145	145	—10
Greyhnd	650	521	21	21	— ½
GSW Cl A	z20	$19⅛	19⅛	19⅛	
GSW Cl B	z55	$19¼	19¼	19¼	
Guar Trst	100	$13⅞	13⅞	13⅞	+ ⅛
Gulf Can	1940	$35⅜	34½	34½	— 1
Halifax D	100	195	195	195	— 5
Hambro C	1500	58	8	8	
H Group	500	$17¼	17	17¼	
Hardee	1100	110	105	110	+ 5
Hard Carp	z25	59¼	9¼	9¼	
Hard Crp A	1105	59⅛	9	9⅛	+ ⅛
Harlequin	1770	$13¾	13½	13½	+ ⅜
Harris J S	295	350	350	350	+10
Harveys F	6015	150	155	155	
Hawker S	2831	420	410	415	—10
Hays Dna	1800	511	10⅞	10⅞	— ⅛
Hedway C	100	450	450	450	+ 5
Home A	550	540	39¾	40	
Home B	200	$38¼	38¼	38¼	— ¾
Horn Pit	14250	480	475	480	
H Bay Co	3019	$19¾	19¾	19¾	
HB Oil Gas	z113	$48¾	47½	47½	
Husky Oil	3035	$21	20¾	20⅞	
Husky D w	250	695	690	690	
Husky E w	1300	870	860	860	— 5
IAC	1684	$18⅞	18¾	18⅞	+ ⅛
IAC 5¾ p	400	$21⅛	21⅛	21⅛	—1⅜
IAC w	1250	700	665	665	—35
Imasco	1800	$33	32⅛	33	+ 1
Imp Gen	200	55	5	5	
Imp Gen w	500	75	75	75	+10
Imp O	12302	$42¼	41¼	41½	— ¾
Indusmin	100	511⅞	11⅞	11⅞	+ ¼
Ind Adhes	200	$17½	17½	17½	
Inglis	200	$20¼	20¼	20¼	+⅛
Inland G p	305	$13¼	13¼	13¼	
Inter C B p	100	$19½	19½	19½	
Intrmetco	600	460	455	460	+10
IBM	236	$435	430⅛	432	
Inco	15490	$35¾	35⅛	35½	— ⅜
Int Util	2530	524	23⅞	23⅞	— ⅛
Interpool	1100	517⅞	17	17⅜	+ ⅜
Int Div	1000	265	265	265	—10
Intpr Pipe	1048	$27⅞	27⅜	27⅜	
Int Pipe w	825	511	10¾	10¾	— ¼
Ipscp	12411	$15½	15	15	— ½
Inv Grp A	2150	$11½	11⅜	11⅜	— ⅛
Inv Grp S p	100	524	24	24	
Irwin Toy	3000	$13¾	13⅝	13⅝	
Island Tel	200	510	10	10	
ITL Ind	3250	280	255	255	—30
Ivaco Ind	100	$22¾	22¾	22¾	
IWC Com	700	360	350	350	— 5
K—N					
Kaler	40450	295	275	295	+20
Kaps Tran	2950	59	8¾	8⅞	— ⅛
Keen Ind	2850	513	12⅞	12⅞	— ⅛
Keeprite B	z31	$16¼	16¼	16¼	
Koffler	1030	$18¾	18½	18¾	+ ¼
Labatt	400	528	28	28	+ ½
Labatt pr	1050	$28⅜	27⅜	28	+ ½
Laidlaw M	1025	$16⅛	16	16	— ⅛
LOnt Cem	200	360	360	360	+ 5
Laura Sec	235	$12½	12½	12½	— ¼
Lau Fin	1175	$12¼	12	12¼	+ ¼
Leigh	16300	11	9¾	11	+1⅜
Leons Frn	225	$17¾	17¾	17¾	
Life Inves	100	56¼	6¼	6¼	
Livingsto	125	59¾	9¾	9¾	
Lob Co A	303	56⅛	6⅛	6⅛	+ ⅛
Lob Co B	350	56¼	6	6¼	+ ⅛
Lob gco pr	z13	$29⅞	29⅞	29⅞	
Lob G A pr	z50	$18½	18½	18½	
Lo Groc	z20	595	95	95	
Loeb M	47835	485	470	480	+10
MCan H A	1200	$14¾	14¾	14¾	
M-L Cable	450	$16½	16⅜	16⅜	— ¼
MB Ltd	4837	$32¼	31¼	31¾	+ ¾
Magnason	100	$14¾	14¾	14¾	+ ¼
Maislin I	250	$12¼	12¼	12¼	
M Lt Mills	885	519	19	19	
M L Mills p	z10	586	86	86	
Maplex M	200	400	385	385	+10
Maritime	z15	521	21	21	
Mrkbro	12900	$13¾	13¼	13½	+ ¾
Markel F	200	$11½	11½	11½	
Mas-F	15202	$21⅞	21½	21¾	+ ⅛
McLaghin	230	$21¾	21⅜	21⅜	— ¼
McLagn w	230	513	13	13	
MEPC	3400	599¾	95⅜	95⅜	
MEPC w	400	400	385	390	—10
Melton R E	2360	400	380	400	+20
Melton A w	1000	265	265	265	— 5
Mercantil	844	$27¼	27	27	— ⅜
Met Stores	875	525	25	25	+ ¼
Met Trust	300	$21½	21¼	21½	+ ½
MICC	192	$30⅜	30⅜	30⅜	— ⅜
Microsyst	1162	513	12⅞	13	+ ⅛
Micrsys w	700	745	725	725	—15
Molson A	910	$27½	27½	27½	
Mon Inv	600	578	7¾	7⅞	— ⅛
Mnt Trst	300	$20½	20¼	20¼	— ¼
Moore	8220	$51½	51	51½	+ ¼
Morse A	375	511½	11½	11½	+ ¼
Murphy	600	59⅛	9	9	— ¼
Murritt P	1000	320	320	320	
NaChf A	10835	59½	8⅞	9⅜	+ ½
Nat Drug	400	57⅛	7	7⅛	— ⅛
Nat Trust	100	547	47	47	— ¼
N B Cook	400	235	230	235	— 5
Neonex	9380	465	460	465	
NB Tel	z22	515	14⅞	15	
N Provld D	1100	30	30	30	— 3
Noranda	3873	551	50¼	50¼	— ¾
Nor Ctl G	2245	$11½	11⅜	11½	
Nor Ctl B p	1150	$24½	24½	24½	
Nor Gl 150 p	350	$24¾	24¾	24¾	
Nor Ctl w	1150	420	415	420	
NS Savngs	100	$24½	24½	24½	— ¼
Nowsco W	300	$10⅜	10⅜	10⅜	+ ⅛
NSI Mark	5100	465	435	445	—10
NuWest D	4385	$11¼	11	11	
NW Fin	307	240	240	240	+10
O—S					
Ocidl P	13440	$12⅛	11¾	12⅛	+ ⅛
Oil Patch	625	425	425	425	+ 5
Okanagan	400	$12¾	12¾	12¾	— ¼
Ontario Tr	500	$10⅜	10½	10½	— ⅛
Orlando R	450	$11⅛	11⅛	11⅛	— ⅛
OSF Ind	800	$11⅛	11⅛	11⅛	+ ⅛
Oshawa A	4475	$10⅞	10½	10¾	+ ⅛
Oshawa w	500	105	100	105	+10
Overind 2 p	600	485	470	475	+ 5
P—R					
Pac Pete	6235	$3¾	3¼	3¼	— ⅜
Pac West A	600	$11¼	11⅛	11⅛	
Pancana I	1350	270	265	270	
Paragon	100	320	320	320	+10
Paulin	750	5¾	5½	5¾	+ ⅜
Peerless	450	514	13¾	13¾	— ¼
Penningtn	400	$13⅛	13⅛	13⅛	+ ¼
PC Jwl A	150	$24¼	24⅛	24⅛	
P Dept S	1025	$21¾	21¾	21¾	+ ¼
Petrofina	100	531	31	31	— ¼
Phillips Cb	350	$13⅜	13⅜	13⅜	— ⅛
Photo Eng	250	524	24	24	
Pitt Eng C	400	$11¼	11¼	11¼	
Pow Corp	1300	$12⅜	12½	12⅜	— ⅛
Pow Crp pr	25	532	32	32	
Pre Cable	310	518	17⅜	18	+ ⅜
Price Com	2840	$14¼	14	14⅛	— ⅛
Prov B Can	250	516	16	16	— 1
Quinte A	400	220	220	220	+ 5
Rank Org	900	$12½	12½	12½	
Rapid D	15103	$11½	10¼	11	
Readers D	500	$27¾	27¾	27¾	— ¼
Redpath I	113	$27½	27½	27½	
Reed Oslr	1493	$11⅜	11¼	11⅜	+ ⅛
Reichhold	250	$20¾	20¾	20¾	—¼
Reitman	100	$13¼	13¼	13¼	
Reitman A	300	$12⅜	12¼	12⅜	— ⅛
Rilevs D	1500	200	200	200	— 5
Ronald Fd	300	$24¼	24¼	24¼	— ¼
Ronpk Cor	1900	180	170	180	+10
Rothman	300	$14⅜	14⅜	14⅜	— ⅛
Rothmn w	805	405	400	405	+ 5
Rothm A p	z10	$87⅞	87⅞	87⅞	
Rothm Zp	1500	$19¼	19	19¼	+ ¼
Royal Bnk	6215	$33⅜	33¼	33¼	
Royal Trst	325	553	52¾	52¾	+ ⅛
Russel A	770	511	11	11	
StL Corp p	75	564	64	64	+ ⅜
St Maurice	7400	120	115	115	— 5
Sayvette	1150	55⅛	5	5	— ⅛
Schneid b p	215	$14¼	14¼	14¼	+ ⅛
Scot York	2150	569⅜	61⅛	61¼	+ ⅛
Scot Mis pr	100	$15½	15½	15½	— ⅜
Scot Paper	200	527	27	27	+ ½
Scotts	100	$20¼	20¼	20¼	— ¼
Secur Cap	2000	73	73	73	— 1
Shaw Pipe	200	$11¾	11¾	11¾	+ ⅛
Shell Can	1500	$53½	53¼	53½	+ ¼
Simpsons	5965	$33½	33¼	33¼	— ¼
Simpson S	185	$49	49	49	— ⅛
Sklar M	2506	$10⅜	10¼	10¼	— ⅛
Sklar W	507	830	825	825	
Skyline H	380	564	64⅜	64¾	
Slater Stl	720	$11⅞	11½	11⅞	+ ½
Slater 6 pr	100	$15½	15½	15½	— ½
Slat W Can	2745	517	16¾	16¾	— ¼
Sonor I A p	500	$5½	5½	5½	
Southam	1610	$30¾	30⅜	30¾	+ ⅛
Spar Aero	200	410	410	410	
St Brdcst	800	$12¾	12⅜	12¾	+ ⅛
Stelco	15700	$34	33⅜	33¾	— ¼
Steetley I	500	$12½	12½	12½	+ ¼
Steinbg A	200	$29⅛	29⅛	29⅛	+ ⅛
Steinfron	1800	$5½	5⅜	5½	+ ¼
Stuart Hs	100	56	6	6	
Stuart Oil	300	58⅜	8⅜	8⅜	
Superior A	500	435	430	430	—10
Systems D	2755	$24¼	23½	24¼	+ 1
T—Z					
Teledyne	200	485	485	485	+10
Texaco	151	568	68	68	+ 1
Texas G	31467	$23⅞	23⅜	23⅜	— ⅛
Thom Nes	850	$15½	15⅜	15½	
Thom N pr	50	$51	50¾	50¾	— ¼
Tone Craft	800	58¾	8½	8¾	
Toromont	900	320	310	320	+10
Tor Dm Bk	4456	$33⅜	33	33	— ¼
Tor Star B	2755	$24½	24¼	24¼	
Traders A	1700	$21¼	21	21	
Trade 4½ p	50	558	58	58	
Trader B p	100	$28¾	28¾	28¾	+ ¼
Trader 69 w	500	$10¼	10¼	10¼	
Trnsair	570	320	320	320	
Tr C Glass	100	$11⅛	11⅛	11⅛	+ ⅛
Tr Can PL	1296	$38½	38⅜	38⅜	— ⅜
Tr Can C pr	300	$50¼	50	50	
Soby Stor	100	5⅞	7¾	7¾	
Tr Can P w	110	970	970	970	+2
Trans Mt	2090	$21½	21⅜	21½	— ¼
Traviway	300	58	7⅞	8	
Trizec Crp	z80	$18⅞	18⅞	18⅞	
Trizec w	1000	58	58	58	
Tru-Wall	100	425	425	425	
Turbo R	2100	140	140	140	
Unican S	1400	58	5⅞	5⅞	— ¼
Unicorp F	500	280	280	280	— 5
Un Carbid	300	518	18	18	
Un Gas	2400	512	11¾	11⅞	+ ⅛
Union Oil	530	517	17	17	— ⅛
U Cdn Shar	z15	$16	16	16	
U Corp A	z10	$19½	19½	19½	
Un En Mgt	225	450	450	450	
Un Tire	3100	335	325	325	— 5
Van Der	300	$10¾	10⅜	10⅜	+ ⅛
Van Ness	3500	90	88	88	— 2
Veno	22600	120	115	115	— 5
Versatile	1000	573⅞	7⅜	7⅜	— ⅛
Versati A	6050	571⅞	7	7⅛	
Vic G Tr	4650	$36	35⅝	35⅞	+ ⅛
Vilicentre	1600	57	6⅛	7	+ ⅜
VS Servic	550	59½	9½	9½	
Walbar	400	$11⅛	10¾	11⅛	+ ⅛
Walk GW	2825	$50¾	50¼	50¼	— ½
WCI Can	300	$19½	19½	19½	— 1
Weldwod	2581	$17¾	17	17	— ¼
Wstburne	200	$16¼	16¼	16¼	— ⅛
Wbur Ap	530	550	50	50	— 2
Wburn wt	150	$10¼	10¼	10¼	
Wcoast Pt	3600	581⅞	8	8½	+ ⅛
Westc'st	2242	$20¼	20½	20¾	+ ⅛
Wcoast w	1560	440	425	440	— 5
Westeel	2130	$30½	30¼	30½	+ ¼
W. Brocast	900	$14½	14½	14½	
W Bcas A p	249	$43⅛	43⅛	43⅛	—1⅞
W Cdn Sebd	900	56⅛	6⅛	6⅛	
W Realty	1920	59⅛	9	9⅛	+ ⅛
W Realty w	400	370	370	370	+ 5
Weston	z50	$21¾	21¾	21¾	
Wstn 4½p	85	$63¾	63	63¾	+ ¾
White Pas	z25	$14⅞	14⅞	14⅞	
Whonock A	600	$21	21	21	
Wiley Oil	1910	59¾	9½	9⅝	
Wix Corp	200	56¼	6¼	6¼	
Woodwd A	210	$31	30¾	30⅞	
YR Prop	600	$12

business

Field Stores

Field Stores Ltd. reports that unaudited figures for the year ended Dec. 31, 1972 show sales of $36,072,500, up 30.7 per cent from sales of $27,608,949 in 1971.

Joseph Segal, president of the Vancouver-based company currently operating 55 retail outlets in British Columbia and Alberta, said net earnings in 1972 were $2,309,100 or $1.02 a share, an increase of 34.3 per cent over earnings of $1,718,823 or 76 cents a share in 1971.

Segal said in a statement the company added 12 retail stores in B.C. and Alberta during 1972 and another 10 or 12 are planned during the current year.

Fields Stores Ltd. purchased Marshall Wells Ltd. last December. The new subsidiary supplies hardware to a chain of 186 dealer-franchised stores.

Turbo Resources

Turbo Resources Ltd. of Calgary reports net profits of $336,000 or 8.4 cents a share for the 10 months ended Dec. 31, 1972, compared with $273,860 or 7.7 cents a share in the previous 12 months. The 10-month report follows a company decision to change its fiscal year to Dec. 31 to correspond with the calendar year.

Sales for the 10-month period were $10,912,000 compared with $8,341,324 in the previous 12 months.

Carma

Carma Developers Ltd. of Calgary has acquired all the outstanding common shares of Sur-Del Builders Development Ltd. of Vancouver.

Roy Wilson, Carma president, said the transaction involves payment for Sur-Del shares in cash and Carma Series C debentures. Amounts were not revealed.

Sur-Del holdings are centred in Delta and Surrey. Carma has holdings in the Pitt Meadows area.

INTERIM LISTINGS

THURSDAY

	Bid	Ask		Bid	Ask
Abac	36	38	Hertz In	30	35
Abella R	12	15	Hghld Qn	41½	50
Able Ex	4½	8	Hobo CK	34	35
Aplomo	18	19	Hiberg	10	11
Adar Res	57	60	Honda M	24	30
Alakon	7	10	Hub Min	16	20
Alberni	41	—	Hi Basin	10	10½
Alvila	12	13½	Juniper	17	20
Amal Res	2	4	Kaza Cop	23	30
Ambas	4½	5	Kelgin	—	13
Amber R	18	20	Kendal	61	68
Anglo Wt	9	11	Kismet	40	42
Arc Res	42	45	Komo Ex	8	14
Arian	18	25	Lewes R	7	—
Aselo In	5½	—	L Mex M	55	60
Athena	9	12	Low Val	13	14
Balfour	40	47	Lucky S	7½	—
Bt Mines	30	35	McLeod	23	25
Balcara	16	71	Midnrth	11	15
Bev Cal	32	—	Milestn	16	17
Bonus Rs	41	47	Mot Mac	4	6
B Mining	38	45	Mfana M	11	13
Brent Ex	35	37	H Hylnd	9	11
Bwster	15	17	Mf Sick	20	23
B Ovrln	16	19½	Nat Lake	4	—
Buckey	35	36	Nicola	28	—
C Mines	25	26	Nison M	15	19½
C Base	15	19	Norstar	45	55
Canwex	35	50	Nthwind	34	27
Cardwe	6	10	Panther	17	—
Carolin	45	53	Pavel R	8	9
Clenger	36	42	Perry R	63	73
Coast Int	28	—	Plaza	65	66
Colby M	60	81	P Stewrt	36	39
Cmand R	8	11	Pncess	107	110
Coniur	10	15	Prism R	10	25
C Altair	37	45	QC Expl	15	19
C Cleve	6½	9	Radaln	8	8½
C M Mns	51	63	Remar	17	20
Cop Lake	62	63	Richwd	100	200
Corval R	21	24	Rmrock	15	16
Covnex	34	37	Rob Mns	43	49
Darsi M	6	7	Robina	47	49
Dictatr	6	7	S Jaclnt	14	—
Donna	8	9	Shasta	89	90
Dchestr	14	18	Silmnc	21	26
Dorita	10	1	Skat R	225	230
Dynamo	—	14	S Mines	6	10
Eagle B	30	50	Speclfr	76	77
Erin Ex	22	25	Starlet	33	33½
Ftune Isl	20	30	Stelako	8½	10
Gvestn	116	120	Sunrise	14	18
G Mines	16	18	Swim Lk	4	6
Gquest	190	200	Tandm	102	105
G Dyne	100	104	Tanzila	17	18
G Star	36	40	Teknol	15	18
Gt Metal	19	20	Trnigan	—	50
Glenlyn	8½	10	Triton	170	175
Gramar	14½	—	Univex	69	73
Gndora	15	20	Vanalta	21	23½
Gd Prix	60	—	Victor M	5	—
Gt World	39	42	W Stand	12	14
Gulf T	21	25	Wpsaw	13	19

$ EXCHANGE

In Victoria today, purchase of U.S. funds in terms of Canadian dollar was quoted by the Royal Bank at .9915 for cheques, .9905 for cash and .9805 for silver. Selling rates were $1.0040 for cheques and $1.0050 for cash.

In Montreal, U.S. dollar in terms of Canadian funds at noon was up 2/25 at $0.99 33/50. Pound sterling up 1/5 at $2.46 3/50.

In New York, the Canadian dollar was down 2/25 at $1.00-17/50. Pound sterling unchanged at $2.46 9/10.

EGG PRICES

	Prod.	Whlse.
Grade A large	51c	63c
Grade A medium	47	61
Grade A small	34	46
Grade B	28	40

Raven Asking for Meeting To Discuss Park Logging

By AL FORREST
Times Business Editor

Raven Lumber Co. Ltd. has asked provincial Forestry Minister Robert Williams for a meeting to discuss the company's logging future in Strathcona Park.

The request follows an announcement in the legislature by Lands and Forests Minister Robert Williams that Western Mines would have to pay triple the usual stumpage fees to carry our logging operations in the park.

Raven company president L. J. Martin said his company is trying to find out how the new policy for park activities will apply to them.

"To this date we have not been informed of any changes by the government," Martin said.

EAGER FOR TALKS

"We are very eager to talk to Mr. Williams about the matter."

Western Mines said the company has ceased logging in the park. Raven Lumber Company, however, is in the early stages of a timber cut valued at $10 million.

Raven made headlines in 1969 when the Social Credit government traded timber on 5,260 acres of Strathcona Park for 576 acres of parkland near Cape Scott on the northern tip of Vancouver Island.

TRADE CRITICIZED

The New Democratic Party criticized the trade at the time it was made and one of the first public pronouncements by Williams after becoming lands and forests minister was that he was launching an investigation into the trade.

Envir. mental groups protested the trade, saying Raven Lumber got timber rights 94 times as valuable as the land it gave up.

The estimate was based upon a $10 million valuation on the timber against $140,000 for the Cape Scott land.

The $10 million valuation on the timber has been supported by the appraisal section of the B.C. Forest Service which estimates 147 million board feet of logs could be expected from the 5,260 acres.

Strathcona has a total area of 561,179 acres, of which 325,000 acres have been declared by the previous government to be Class A parkland. Areas involved in the swap were in Class B areas.

The previous government did not place a dollar value on the Cape Scott property received in the trade. The B.C. Sierra Club alleges the asking price on the land was $147,000 at the time of the trade.

Raven Lumber was given right to log in Strathcona Park until 1979.

HB Drops Lytton Option

TORONTO (CP) — Hudson Bay Mining and Smelting Co. Ltd. and Anglo American Corp. of Canada, both of Toronto, said they will not exercise their option to purchase 58 per cent of Lytton Minerals Ltd. of Vancouver from Patino, N.V.

"This decision was made because a number of considerations important to Hudson Bay Mining and Amcan could not be resolved to our satisfaction," the two companies said in a joint statement.

Premier Expanding

OAKVILLE, Ont. (CP) — Premier Cablevision Ltd. of Vancouver has agreed to purchase all outstanding shares of Oakville Cablevision Ltd. for $935,000, the companies said in a joint announcement.

The announcement said that Premier would also assume the liability for loans amounting to about $1 million outstanding against Oakville.

Application for approval of the agreement has been made to the Canadian Radio-Television Commission.

The licensed area held by Oakville Cablevision contains about 16,000 households of which 6,500 are currently serviced by it.

MUTUALS, BONDS

THURSDAY

MUTUALS	Bid	Ask
Acro Fd	147	162
All Cdn Com	801	875
All Cdn Div	864	944
All Cdn Ven	432	472
All Cdn 4000	559	611
Andrea Eq	548	599
Assoc Inv	633	639
Cda Gr	629	691
Canagex	1179	1275
Cdn Gs En	1565	1720
Cdn Inv	526	577
Cdn Sec Gr	586	644
CSA Gold	757	827
Cdn Trst'd	521	572
CSM Japan	1349	1484
Cap Gr	1171	1199
Col Mut	681	748
Com Intl	1565	1720
Com Intl Lv	408	448
Com Ven	794	873
Corp Inv	643	707
Corp Inv $	545	598
Dom Com	671	729
Dom Div	400	400
Dr'fus Inc	1197	1312
Dr'fus Intl	1226	1344
Eaton Vlk	618	672
Educat Eq	844	888
Entarea Inv	690	758
Exec Fd C	659	722
Exec Intl Inv	211	
GIS Comp	1222	1343
GIS Inc	432	475
Gr Eq	891	979
Guard Ent	104	115
Guard Gr	946	
Harvard Gr	795	871
Indus Gr	929	1021
Intl Gr	609	669
Inv Gr	1295	1416
Inv Intl	714	781
Inv Jap	872	954
Inv Mut	605	662
Maritime Eq	360	393
Mut Accum	637	701
Mut Bond	1034	1137
Mut Gr	410	451
Mut Inc	561	
Natrusco	1728	1790
Nat Res	821	897
NW Eq	638	701
NW Cdn	579	636
NW Grth	553	608
Pac Comp	795	795
Pac Div	611	611
Pac Res	346	346
Pac Ret	521	521
Pac US	442	442
Pen Mut	948	948
PHN	1379	1407
Planned R	511	562
Princ Gr	510	560
Princ Vent	279	306
Prov Mut	791	865
Prov Stk	646	706
Prud Gr	718	785
Regent Gr	1024	1125
Reg Ven	488	536
Royfund	716	746
Temp Gr	938	1025
Timed Inv	936	
Un Accum	559	614
UN Horizon	289	318
Un Amer	209	230
Un Ven	392	431
Uni $ Eq	832	914
West Gr	681	748
Xandu Fd	411	450
INDUSTRIALS		
AGF Spec	305	310
CPI Com	15	15¼
Guard Gr pf	9¼	9½
Jully J cm	90	100
BONDS		
Government of Canada		
Do 8 74	105	105½
Do 5½ 75	98.75	98.85
Do 3¼ 76	91	91½
Do 7 77	101¾	102¼
Do 4½ 83	81¼	81¾
Do 6½ 95	91	92
Ont Hy 7¾ 97	98	98½
Newfdld 8⅛ 93	100	101
CORPORATIONS		
Alta Gas 8⅛ 92	98½	101
Bk Ns 7½ 88	99½	101¾
BMo 7 78	97	100
BMo 7½ 77	99½	102½
Bell 8 80	101	105
Do 8 93	98	100½
Do 8⅝ 93	101	105
B.C. Tel 7⅞ 95	96½	99½
Do 9⅛ 90	105½	109½
Do 9⅝ 92	106	
Do 8¼ 94	98½	102½
CP Hot 8⅛ 92	101½	105½
Con Gas 8 92	97¾	100¾
Falcon 7¾ 91	93	96
Gulf 8⅝ 91	103	
HFC 8 92	95½	98½
INCO 8⅝ 91	103	
M H T 9 80	101	105
Niagara 8¼ 92	99½	102½
Pan C 8⅛ 92	96½	99½
Pan C 8¾ 92	102	105
Roy Bk 7 91	97½	100½
SSR 8¾ 92	102	
TrGr 9 91	102½	105½
TCP 9 91	104½	107
Wstc 8 91	96	98¼
CONVERTIBLES		
Ackl 7½ 88	103½	106½
ALGT 7½ 92	159	
CGas 5½ 89	90	94
Gnstr 6½ 92	124	129
Home 5½ 92	109	116
Scur R 7¼ 88	90	94
Wsct 7½ 91	105	108
Wsct C 5½ 88	84	88

DIVIDENDS

By THE CANADIAN PRESS

Amerada Hess Corp., 7½ cents, U.S. fund, March 30, record March 16.

Belding-Corticelli Ltd., 16½ cents, May 1, record April 16.

Canadian Reynolds Metals Co. Ltd., 40 cents pfd., 10 cents, April 1, Record March 23.

Exquisite Form Brassiere Ltd., 1st pfd., Series A, 15 cents, April 1, record March 23.

Q Broadcasting Ltd., Class A, five cents, May 31, record May 16.

Toronto-Dominion Bank, 24 cents, May 1, record March 30.

London Metals

LONDON — Closing metals bid-ask in pounds sterling a metric ton:
Copper—Spot 612-613, futures 612-612.5.
Tin—1,762-1,763, futures 1,769-1,770.
Lead—Spot 152.5-152.75, futures 155-155.25.
Zinc—Spot 191.75-192, futures 193.75-194.
Silver—Spot 94.6-94.7, 3 months 97.8-97.9.

LONDON PRICES

LONDON (CP) — Closing stock quotations in new pence unless pounds are indicated: Associated Brit Foods 44, Anglo Am of S. Africa 437½, Babcock and Wilcox Barlow Rand 259, Bass Charrington 123, Bicc 148, Blyvoor 262, Boots 224, Bowater Paper 185, Brit Am Tob 278½, Brit Assets Trust 75, Brit Leyland 30⅞, Brit Oxygen 70½, Brit Petroleum 519½, Broken Hill Prop 610, Burmah Oil 458½, Canadian Pac 788, Cast 102, Charter Cons 244, Cons Golds 238, Courtaulds 142¼, Dagaafontein 10, De Beers 399½, Distillers 149¾, Dunlop 92, EMI 149, Free St. Geduld 745, Gen Elec 133¼, Glaxo 402, Grand Metropolitan Hotels 174, Gr Univ Strs 275, Guest Keen 321½, Hawker Siddeley 387½, Hoover 430, Hudson Bay 885, ICI 279, Imp Tob 91½, Judge 122½, Kloof 460, Marks and Spencer 248, Metal Box 262½, MIM Holdings 192, Phillips 910, Plessey 129, Poseidon 560, Rank A 995, Rio Tinto-Zinc 252½, Roan Consolidated 335, Second Scott Inv 90½, Selevtion Trust 507½, Shell T and T 345, Tanganyika 200, Thomson 233½, Thorn 377½, Tube Investments 425, Ultramar 266½, Unilever 366½, Union Corp 340, Vaal Reef 830, Vickers 83¼, Western Deep Level 605, West Driefontein 13⅛, Western Holdings 13¼, Western Mining 170, Woolworth 89, Zambian Anglo 230, Zambian Copper 70½.

Bonds (in pounds): Brit Transport 52⅛, Brit 2½s consols 24¼, Treasury 80-82 94⅝, Exchequer 6½s 92⅛, War Loan 3½s 35.

SUBURBAN
For '73 FORD TRUCKS
A Size for Every Job
386-6131

MANAGEMENT OPPORTUNITY
for aggressive, sales-oriented person willing to accept responsibility.
Experience an asset but not essential.
Rapid advancement and must be transferable.
Apply:
AVCO FINANCIAL SERVICES
950 Blanshard
2018 Douglas
742 Yates
303 Goldstream.

OPEN HOUSE SAT., MAR. 10 2-4 P.M.
642 BRAEMAR AVE., ARDMORE
Enhance your private life and leisure time. Swim, golf or stroll in the woods. Almost new 3-bedroom home with above grade basement in a beautiful treed setting.
Come and inspect or call us now.
• 656-4000 — K. DROST — 656-2427
• 656-4000 — J. ROSS — 656-1234
Saanich Peninsula Properties Ltd.
SIDNEY, B.C.

VICTORIA'S LEADING CONDOMINIUM BROKERS
FINEST SELECTION — BEST LOCATIONS
OPEN TO VIEW MON. - SAT., 2-4
1. PAKINGTON MANOR 1012 PAKINGTON
2. HYCROFT ARMS 1157 FAIRFIELD RD.
3. MARQUEE COURT 2005 OAK BAY AVE.
4. FOURTEEN FORTY BEACH DRIVE OAK BAY SEAFRONT
View by Appointment Only
1. 360 DALLAS RD. Seafront — 2 Bedrooms, 1½ Bathrooms
2. DEAN HOUSE 1875 LANSDOWNE RD. 1 Bedroom and Den Suites
3. VILLAGE PARK TOWNHOUSES 3987 GORDON HEAD RD.
• TRADE YOUR HOME •
WHYTE & GOWER
Oak Bay Properties Ltd.
2227 Oak Bay Avenue — 592-2407

MUST YOU SELL?
Then Be
A SATISFIED SELLER!
MR. A. J. GREENE, FRI., R.I., (B.C.)
Victoria's Leading M.L.S. Real Estate Salesman

INVITES YOU TO BECOME A MEMBER OF THE SOCIETY OF SATISFIED SELLERS (Unlimited) under his personal direction.
For years now, an average of more than one property owner per week has joined this EXCLUSIVE SOCIETY. Why not YOU? Just call
384-8126 MR. A. J. GREENE 385-0795
for full information as to membership.
Pemberton, Holmes Ltd.
1002 GOVERNMENT ST.

TOWNHOUSES
WICKLOW COURT
3228 Wicklow St.
(Between Cook and Tolmie)
OPEN DAILY
2 - 4 P.M.
Except Sunday
* 2 and 3 Bedrooms
* 2 Bathrooms
* Wall-to-Wall Carpeting
* Quiet, Treed Location
* Only 5 Left!
FROM ONLY $23,400
Low Down Payment
383-4141
CITY TRUST
You Can Trade Your Present Home

"THE RUDYARD KIPLING"
1420 Beach Drive
OAK BAY WATERFRONT

Prestige Apartment Homes
Luxury two-bedroom suites with two complete bathrooms, and new deluxe appliances. Soundproof and fireproof construction. Covered parking.
From $45,000
OPEN TO VIEW 1 P.M.-5 P.M., MON. THROUGH SAT.
For Appointment Phone 386-1361 or 598-5622
CANADA PERMANENT
1125 DOUGLAS, Victoria, B.C.

A. Victoria Hotel — Excellent location. Unlimited potential. Two adjacent properties included. Price $435,000 with good financing.
B. Victoria Shopping Plaza Restaurant — Seats 40. Shows a net of approx. $1,000 per month. Price $26,000.
C. Victoria Hotel—One of the largest and best revenue producers in the city. Price $2,250,000.
D. Port Alberni Hotel—Forty-one rooms. Fully licensed. Price $420,000 and open to negotiation.
E. Victoria Motel of 24 Units —Top revenue producer. Prime location.
For information on these and other listings call:
IRA FREEDMAN at 386-2291 or 592-0511
JACK MEARS OAK BAY REALTY LTD.
#201,727 JOHNSON ST.
The Professional People

CORDOVA BAY SEAVIEW
$44,500
OPEN HOUSE
Sat. & Sun. 1:30 - 4:30
997 ABBEY ROAD
Split level, 1,800 sq. ft., 3-4 bedrooms. Large high basement. Situated on quiet street, bordering stream with pond at back.
BY OWNER, PH. 658-5957

MONTREAL TRUST ANNOUNCEMENT
Mr. David McVey, Canadian Supervisor of Real Estate Sales for Montreal Trust, is pleased to announce that Mr. C. M. (Bud) Forbes of Victoria, was the top residential salesman for Canada in 1972. There are approximately 285 sales representatives of the Company in Canada, selling all classes of Real Estate. Mr. Forbes was successful in selling well in excess of one and a half million dollars of Victoria Real Estate. Without hesitation, the Company can recommend his services to any one wishing to buy or sell.

Mr. C. M. (Bud) Forbes
Montreal Trust
1057 FORT STREET

MYHRE TERRACE
Deluxe Townhouses
McKenzie Ave. at Glanford
OPEN HOUSE
Daily 1:30 - 4:30
2 and 3 Bedroom split level designs.
$26,900 to $27,950
Whyte & Gower
Oak Bay Properties Ltd.
2227 Oak Bay Avenue
592-2407

OPEN HOUSE—SATURDAY, 1:30 TO 4:30
4919 CORDOVA BAY ROAD

WATERFRONT
Family home with one bedroom on main and 3 up, 25 ft. living room, modern kitchen with eating area, built-in dishwasher, utility off. Full basement with rec. room and fireplace. PLUS 35 ft. heated pool, screened for privacy. Half acre lot. $71,500. ML.
WILFRED DAVIS
388-4271 658-5276
J. H. WHITTOME & CO. LTD.
706 FORT ST.

BLOCK BROS. REALTORS
BLOCK BROS. REALTY LTD.
"Successful Through Service"

SUNSHINE LIVING
GORDON HEAD—K mart
NEW AT $36,900
Under construction in developed cul-de-sac. This home is tops in quality and has really healthy vibrations with: 1220 square feet, 3 bedrooms, 2 fireplaces, wide open high basement, large lot and Mt. Douglas views, plus, plus. This home will sell prior to completion. Don't miss out!
ROBIN ESTLIN 477-1841, 658-8357

PEACEFUL and SERENE
Look at this large and spacious, 1600 square foot home. Extra large lot 93x150 offering complete seclusion. To an avoid gardener—loads of shrubs, magnolias, japonicas, quanzan, cherries, rhododendrons. Inside this lovely home are three very large bedrooms, two complete full bathrooms, rec room.
ROGER LUCAS 592-2159, 477-1841

INDEPENDENCE
SECURITY
PRESTIGE
Chance of a lifetime to purchase this well established, family operated, Sports and Trophy Engraving Business. Little competition on the Island with unlimited potential. Easy financing to good covenant. Unique opportunity for exceptional return with satisfaction of self-employment.
DEL MARSHALL 479-5894, 386-3231

OPEN HOUSE
SAT. 1:30 - 4:30 P.M.
2340 HOLLYHILL
(Off Lexington)
Come and see this delightfully different seaview executive home situated on a secluded cul-de-sac in a prestige area. Front entry through a Spanish courtyard to a home of 1533 square feet. Large living room with sundeck off, kitchen with family room adjacent, dining room, 3 bedrooms, 2 baths, the master bedroom has walk-in closets and full 4-piece bath. Double attached garage, shake roof, two years old, basement roughed-in for a 4-piece bath, bedroom and rec room with glass doors. Realistically priced at only $44,950.
JEFF CHALK 386-3231, 477-8274

OPEN HOUSE
SAT. 1:00 - 5:00 P.M.
310 ARNOT
GORGE—TILLICUM AREA
Large family home featuring four bedrooms, living room, family room, 2 baths, workshop. Excellent living accommodations close to all conveniences. $24,500
CHUMMY CRABBE
386-3231, 383-5183

THESE ARE JUST A SAMPLE OF THE HUNDREDS OF LISTINGS WE HAVE AVAILABLE FOR YOUR CONSIDERATION.
CALL US TODAY!

NOTHING TO DO!
Just move into this spotless home. It's a pleasure to show. Three bedrooms, 1½ baths. Living room and dining room with wall-to-wall. Basement. Sundeck carport. This almost brand new house is offered at $32,900. Close to shopping and all levels of schools.
LOUISE WILTERMUTH
477-1841, 477-6307

BROADMEAD
$9,200 DOWN
Or even less for this executive, 4-bedroom and den luxury home. Sunken living room, 14x21 big, separate dining room. Gleaming 8" oak plank and dowel floors. Spacious kitchen with centre island stove. Set on high ground amongst trees. $53,900
D. B. TAYLOR 386-3231

WATERFRONT
10 MILE POINT
Recently reduced to $51,500 for this 3-bedroom, no-step home facing the sun. The view is the thing. From Mt. Baker to the Chatams and the Olympics. Watch the whales from your sun room.
D. B. TAYLOR 386-3231

COZY COTTAGE
No-step home. Close to everything. Gordon Head area. Two bedrooms, den, dining area. 66x125 foot lot. No Through street, quiet. Call me regarding financing. $21,500
JAMIE MacGREGOR 477-4270

3 LOCAL OFFICES TO SERVE YOU
• 1800 Blanshard St. 386-3231 •
• 3636 Shelbourne St. 477-1841 •
• 1941 Sooke Road 478-5561 •

TAX TIPS

This information is supplied by the federal department of national revenue. If further details are required, contact the Victoria District Taxation Office between 8:30 a.m. and 8:00 p.m. Monday and Tuesday and 8:30 a.m. to 4:30 p.m. Wednesday to Friday at 388-3551. These hours to be kept to filing deadline, April 30. For those living outside the Victoria exchange area, ask the long-distance operator for Zenith 0-4000 and the call will be placed without charge.

Q. I operate a business and lease a car for one of my salesmen who is allowed to take the car home nightly. He also has a second car of his own. Does this arrangement constitute a taxable benefit to the salesman, and if so, how do I determine the dollar amount of the benefit?

A. Where an employer makes an automobile available to an employee for his personal use (which includes travel to and from work) the benefit is taxable in the hands of the employee.

The value of the automobile standby charge benefit is determined as follows:

One-third of the total lease charges paid multiplied by the fraction of:

The number of days the car was made available to the employee in the year over the number of days in the year.

For example: If the lease charge was $1,800 and the salesman had the car available for his personal use for 200 days during the year, the taxable benefit for automobile standby charges would be: 1-3 times $1,800 times 200 over 365 equals $328.76.

The $328.76 automobile standby charge would be added to the salesman's salary and indicated as a taxable benefit in box L of his T4 slip.

★ ★ ★

Q. I am 25 years old and received a gift from my father of shares' valued' at $10,000. What is the gift tax or other taxes involved and who is required to pay them?

A. First of all there is no longer any federal gift tax (certain Provinces still levy gift tax). If the fair market value of the shares at the date of the gift was greater than their cost to your father or their fair market value on Valuation Day, he would be required to include 50 per cent of the increase in value in his income and pay income tax thereon.

★ ★ ★

Q. How much may be deducted for child care expenses and does it matter to whom the payments are made?

A. A taxpayer may deduct the amount actually spent on child care provided it does not exceed the least of:

—$500 per child, or

—$2,000 for the family, or

—Two-thirds of the taxpayer's earned income for the year.

There are two further requirements regarding the person to whom child care payments are made. First, child care expenses are not deductible if they were paid to a person claimed as a dependant for tax purposes by either of the parents, or to a person under 21 who is related to either parent by blood, marriage or adoption. Secondly, any allowable deduction for child care expenses must be supported by a receipt which indicates the name, address and Social Insurance Number of the person to whom payments were made.

★ ★ ★

Q. I gave $50 to the United Appeal. Can I claim this as a tax deduction in addition to the standard deduction of $100?

A. No. You are entitled to claim either the standard deduction of $100 or your charitable donations and medical expenses, but not both in the same year.

Duncan Music Results

DUNCAN — One adjudicator praised local instructors and another gave unusually high marks to several instrumentalists on the third day of the Cowichan Music Festival.

Lisa Olsen was given an unusually high score by adjudicator Howard Denike for her flute solo in the woodwind class of instruments.

The combined Mount Prevost-Bonner junior high school band, and Greg Stenmark, for his saxophone solo, also received high scores.

Adjudicator Betty Caplette said she was delighted with local dance teachers and asked students to applaud them.

Following is a list of winners:

Instruments:
Rythm bands: Grade one: J. H. Boyd Primary; Grade Three: Cowichan Station: Rural and small schools: Honeymoon Bay School.

Orchestras or instrumental groups:
Elementary recorder: Grade Four and Five: Cowichan Station; elementary recorder: Grades six and seven; North Oyster elementary; elementary instrumental group: Duncan elementary school.

Recorder solos:
Under 14 years own selection: Cathie Dias; under 14 years: "Gavotte", Sheryl-Ann Guldemond; Open Bach: Shiela Marley.

Piano accordion duets:
Open-own selection: Shiela and Margo Marley.

Piano accordion solos: Under 15: Dora Leighbiornson; Open: Sheila Marley; Under 11: Thomas Starkey; Under 13: Stephan Rowley; under 15: Linda Nissen; under 13 years, Allegro in B flat: Luke Sandford; under 10 years: Leesa Holman.

Bands:
Junior high school band: Mount Prevost and Goerge Bonner Jr. high school; Senior high school bands: Lake Cowichan Nife Band.

Woodwind duets:
Under 16-own selection: Heather Hill and Anne Harland; saxophone solos: under 16-own selection: Greg Stenmark; violin solos: Grade Two-own selection: Stephen Mark Dancey.

Woodwind solos: 16 and over-own selection: Lisa Olson.

Trumpet solos, 16 and over, own selection: Keith Stenmark.

Folk Dancing:
Intermediate Grades Six and Seven: Mill Bay elementary.

Square Dancing:
Primary Grades One, Two, Three: Khowhemun school; Intermediate Grades Six, Seven: Cowichan Station, Mill Bay elementary schools (tied); Intermediate Grades Four, Five: Mill Bay elementary.

Group Dancing:
Intermediate Grades Four and Five: Saltspring elementary; intermediate Grades Six and Seven: Saltspring elementary; junior high school: Mill Bay school; primary Grades, One, Two, Three: Cowichan Station, Khowemun (tied); Intermediate Grades Four and Five; Mill Bay elementary.

Group Dance, other Tap and Ballet:
Under nine years; Shellagh Mallard school of dancing; under 11 years: Shellagh Mallard school of dancing; under 13 years: Shellagh Mallard school of dancing; under 15 years: Shellagh Mallard school of dancing; under 19 years: Margaret Carlson school of dancing; open: Shellagh Mallard school of dancing.

Tap Dance Group:
Under 13 years: Margaret Carlson school of dancing.

Trios:
Under 11 years: Kathlene Monk, Susan Sutherland, Debbie Duncan.

Family Group:
Scottish country dance selections on accordion, drums and pipes with highland dancing: Ron, Michael, Gordon, and Kathlene Monk.

National Dance Solos:
Under 13: Lorri-Anne McLeod, and Donna Csepe (tied); under 15 years: Karen Grant.

Modern Musical Solo:
Under 19 years: Brenda May.

Ballet Groups:
Open: Margaret Carlson school of dancing.

Highland Dance Solos:
Under 19 years: Jayne King.

Ballet Solos:
Under nine years: Elizabeth Roberge; under 11 years: Clarice Lattanzi; under 13 years: Lisa Telford.

Tap Dance Solos:
Under 11 years: Connie Blacha; Duos, under nine years: Michelle Lindahl and Gail Shewchuk; under 11 years: Susan Sutherland and Kathlene Monk.

Crown Returned

SALT LAKE CITY, Utah (Reuter) — The black beauty queen of Utah turned in her crown Wednesday, charging that the Miss Black American Beauty pageant was just another way of exploiting black women. Denise Capel, 19, a premedical student at University of Utah, said the National pageant exploited black women for "power,publicity and profit."

Mainland Transit Woes Bared

VANCOUVER (CP) — City coucil heard reports Thursday that rapid transit will be needed by the early 1980s, and the Pacific National Exhibition could be run in a similar manner as the Canadian National Exhibition in Toronto.

A city engineering department report said that once downtown employment level, currently 92,000, reaches 120,000, rapid transit will be needed to replace and supplement bus service.

The report said 16,000 persons now use buses to travel downtown in peak hour periods compared with 18,000 travelling by car.

There now are about 290 buses used to handle the rush. This would have to be increased to 520 when downtown employment reaches 120,000. The report suggested there would not be an icsrease in car traffic with augmentation of bus service.

Cost of extra bus service would be more than $6 million, not including physical improvements to access.

Beyond downtown employment of 120,000, a $160 million to $270 million medium capacity rapid transit system would be needed.

Alderman Jack Volrich, chairman of council's development committee, suggested the PNE should be run by a board similar to the 40-member CNE board, comparised of citizens and elected officials.

The PNE had a 60-member board comprised of citizens and elected officials, and legislation has been introduced to reduce the board to 16 members comprised of appointed citizens and elected officials.

Volrich also suggested the PNE Forum be considered as a community facility for the city's east end.

Council gave general agreement to the committee's five page memorandum, and will use it as a position paper in discussions with Resources Minister Bob Williams and Attorney-General Alex Macdonald on the future of the PNE.

b.c. briefs

Trail Protests

KELOWNA (CP) — Briefs protesting inclusion of the Trail area in a proposed restructuring of federal constituency boundaries in the Okanagan region were presented to the electoral boundaries commission for British Columbia.

Under the commission's proposals, the existing riding of Okanagan-Boundary would be replaced by a constituency called Okanagan-Trail.

Near-Riot

PRINCE GEORGE (CP) — Four men were fined in provincial court Thursday after what police described as "a near riot condition" heavily damaged a hotel beer parlor here Wednesday night.

Dennis Lee Fleenor, 19, of Chilliwack was fined $100 on charges of wilfull damage, assault, and causing a disturbance in the damaged hotel and two other downtown hotels. Gary Earl Stevenscn, 26, Ronald Walter James, 23, both of Prince George and Richard Allen McKeown, 24, of Chilliwack were each fined $50 on charges of causing a disturbance.

Inquiry Urged

VANCOUVER (CP) — The United Transportation Union Thursday demanded a federal government inquiry into its dispute with the Canadian National Railway.

George Boutilier, UTU local 1747 vice-president, said the CNR has changed its policy so much in the past few months it's "unbearable to work for."

School Faces Strike

PRINCE GEORGE (CP) — Richard Schmidt, president of local 858 of the International Union of Operating Engineers, said Thursday Prince George schools will be hit by strike action next week if school district officials fail to seek new contract talks. He said the school district did not ask for renewal of talks after the union, representing 200 workers, served strike notice Wednesday.

Welfare Fraud

PRINCE GEORGE (CP) — Lois Mollinga of Prince George has been remanded to March 19 for sentencing after pleading guilty in provincial court here of defrauding the welfare department of $2,500.

Political Merger?

PRINCE GEORGE (CP) — The annual meeting of the Fort George Social Credit Association has voted to ask the British Columbia Social Credit League to form a committee to discuss amalgamation of "free enterprise political forces" to combat the NDP. Treasurer Ron Bellamy suggested the merger discussions but added, "the smaller parties should be coming to us, not us to them."

Williston to Nepal

PRINCE GEORGE (CP) — Former provincial resources minister Ray Williston will go to Nepal later this month on assignment as a special forestry consultant for the United Nations. Williston now is acting as forestry consultant for the New Brunswick government.

Detoxification

VANCOUVER (CP) — A special city committee Thursday approved a $600,000 facility for a site yet to be picked.

Calgary Stocks

THURSDAY

Stock	Sales	High	Low	Close	Net Ch'ge
Industrials					
N W Pra	100	475	475	475	
Parkland	100	50	550	50	
Oils					
Calvin	200	140	125	125	
Lariat	2800	68	68	68	—2
Midvale	1000	30	30	30	—10
N Cont	4000	1½	1½	1½	— ½
Republic	3000	90	90	90	
Sastex	1000	11	11	11	
Savanna	2500	14	14	14	+1
Summit	2300	275	250	260	+10
Universal	2200	240	225	235	+10
Univ. Rt	8700	26	20	26	+6
Mines					
Cultus	3500	40	39	40	+1

SUBURBAN
For '73 FORD
TRUCKS
A Size for Every Job
386-6131

VICTORIA'S CONDOMINIUM and APARTMENT CENTRE
Be Sure!— See Us First
Willow Court
190 GORGE RD.
OPEN HOUSE
Daily 1:30 - 4:30 p.m.
Ideal "Priced Right" Units for the "Early" or semi-retired folks. Sauna and therapeutic pool . . . From $22,000.
PHONE MR. YOUNG 385-8771 Anytime

BROWN BROS. on BLANSHARD

electric DRAIN CLEANING
24 HOURS
DEPENDABLE SEWER SERVICE
386-8511

OPEN HOUSE
OAK BAY
Sat. 1:30 - 4:30 P.M.
3399 Cardiff Place
(OFF KENDAL)

Lovely home for a small family. Very attractive living and dining room with fireplace. Pleasant kitchen with door leading to patio. Large private sundeck. Small recreation room with fireplace. Three bedrooms, two washrooms. Beautifully landscaped lot. Ideally located close to transportation, school and park.
$42,000
(Good Financing)
Res. 658-8681 W. G. MOORE Off. 386-3231
BLOCK BROS. REALTY
1800 Blanshard Street

OPEN HOUSE
Daily 1 - 5 p.m.
SHELLEY GARDEN TOWNHOUSES
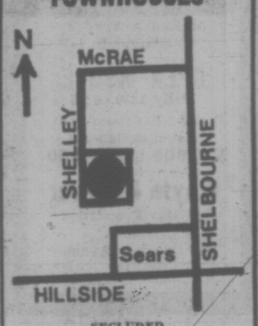

SECLUDED
2 and 3-bedroom units, $22,250 to $23,900. 1½ baths in 3-bedrooms. NH.A. Financing. $1,200 Down.
JACK KENNISH
VICTORIA REALTY LTD.
386-3585 or 479-3061

EIGHT ONLY LUXURIOUS CONDOMINIUMS
SAT. 10:30 - 4:30
"Blair House"
(On Beacon Hill Park)

974 HEYWOOD AVENUE
ONLY 2 SUITES PER FLOOR ENSURING MAXIMUM PRIVACY
EVERY SUITE OFFERING:
● Views over Park plus 2 private landscaped planters. ● Living room with fireplace. ● Full dining room ● Individual laundry room with all appliances ● Superb kitchen with exciting extras ● Covered parking ● Master bedroom en suite ● Quality carpets throughout ● Park on your doorstep ● Sea or town just a short walk away.
2 Bedrooms and Den $43,100 - $44,900
A. Chauvin Jon Davis Bud O'Connor
386-2291 JACK MEARS OAK BAY REALTY LTD. 386-2291
"The Professional People" 201—727 Johnson St.

A LICENCE TO STEAL!
THAT'S WHAT YOUR FUTURE CLIENTS HAVE GIVEN TO THEIR CUSTOMERS AND STAFF
YOU CAN BE THE MAN THAT CANCELS THAT LICENCE.
We are looking for an exclusive distributor for Vancouver Island.
The product is a unique system that prevents up to 90 per cent of all shoplifting and employee pilferage. It also protects against robbery, burglary, bad cheques, and stolen credit cards.
Systems are now on lease in hundreds of locations to all types of businesses, industry and government. Each lease brings the distributor a large immediate profit plus a continuing and growing income.
Distributors are already working in the U.S., Canada and Europe. To be appointed you must be experienced in dealing with businessmen, have a proven success record, and be financially stable. A $5,000 returnable deposit is required.
Write or phone:
MR. B. A. PICKELL
553 West 8th Avenue
Vancouver 9, B.C.
879-6378

WANTED
A NO PLACE house that we can turn into a SHOW PLACE Home at a very low cost. Home owners will be given the opportunity of having P.B. SOLID VINYL SIDING made from Geon, applied to their homes with special decorative work at a very low cost. This new amazing product has captured the interest of home-owners throughout Canada who are fed up with constant painting and other maintenance costs.
It carries a WRITTEN 20 YEAR GUARANTEE and provides full protection. Our new product can be used over every type of house, including frame stucco, concrete block, etc. It comes in several colours. Your home can be a show place in your vicinity and we will make it worth your while if we can use your home.
SMITH BUILDING PRODUCTS
Victoria
388-7622

OPEN HOUSE
SATURDAY, MARCH 10th
SUNDAY, MARCH 11th, 10 - 4 P.M.
New 2 bedroom cedar exterior home, just completed, overlooking Shawnigan Lake. Electric heating, fireplace, utility room, wall-to-wall carpeting, large sundeck, carport, basement, all for $23,500. Lot size over 10,000 sq. ft. Phone owners 743-2911. On Mill Bay Road, 2 blocks from village. Will have Open House signs out.

OPEN HOUSES
SATURDAY—1:30 - 4:30

2430 FOUL BAY ROAD
Just listed, first time advertised, well located, close to shopping and schools. 2 bedrs., living room with fireplace, large kitchen. 3rd bedr. and large teak finished Rumpus room in full basement.
ASKING $27,500
LEO PIGERT IN ATTENDANCE

3973 BIRCHWOOD
Brand new family home located close to all level of school and shopping. Three bedrooms, 1½ baths, carpeted floors. Full basement with plumbing and 4th bedroom roughed in.
PRICE $32,900
EVAN WILLIAMS IN ATTENDANCE
Investors SYNDICATE REALTY LIMITED
620 BROUGHTON STREET 386-7721

We manage 3 Mutual Funds totalling
$26,000,000.00
right here in Western Canada
The net asset value increased for the three Mutual Funds since January 1st, 1971 as follows:

	January 1st, 1972	January 1st, 1973 *
Collective Mutual Fund Ltd. (Regular dividends - Stable growth)	11.6%	35.9%
Principal Growth Fund (Growth for tax deductable retirement savings)	15.2%	47.6%
Principal Venture Fund Ltd. (Capital appreciation)	13.2%	67.0%

● Anyone can Invest ● Start for as little as $15.00 per month ● Or with a large lump sum ●
* Net asset value includes re-invested dividends and capital gains distribution
PRINCIPAL GROUP
Edmonton ● Victoria ● Vancouver ● New Westminster ● Kelowna ● Calgary ● Regina
Lethbridge ● Saskatoon ●● ●● St. John's ● Halifax
S. Norris-Jones, Region Manager ... 386-2404
M. McAteer, Victoria ... 652-1387
Simon Jones, Victoria ... 386-2404
VICTORIA REGION, No. 306 — 805 Fort Street
Phil Chan, Victoria ... 382-8408
R. W. Manning, Victoria ... 385-0641
NEW WESTMINSTER REGION, 720 Sixth Street
M. Eck, Region Manager ... 526-1851
J. Lindsay, Delta ... 433-9187
J. Myers, Delta ... 584-6144
A. G. Peverell, N. Vancouver ... 988-4224
R. E. Stewart, Pt. Coquitlam ... 942-5095
Don Ford, Vancouver ... 274-5229
KELOWNA REGION, Box 2009, Rutland
J. H. Mead, Region Manager ... 765-5130
C. J. Anderson, Kelowna ... 762-4496
PRINCIPAL SAVINGS & TRUST,
918 West Pender Street, VANCOUVER
N. Speckmaier, Manager ... 688-0441
Box 2425, Edmonton, Alberta ●●●● Please forward more information on your Mutual Funds.
Name ____
Address ____ City ____

LAND ACT CRITICS DON'T WANT DIEF

Former prime minister John Diefenbaker pressed the federal government Thursday to delay implementation of new provincial land legislation proposed in British Columbia.

Diefenbaker said in the Commons that the government should ask the B.C. lieutenant-governor to delay royal assent on the provincial land commission act until the federal cabinet has had a chance to review it.

Diefenbaker's comments produced a pithy reaction from Premier Dave Barrett here in Victoria.

Interviewed outside the house, Barrett commented: "That's interesting. They examine our legislation and we examine theirs."

The legislation in question is a bill which would establish a commission to designate land throughout the province as farm, green belt, park or recreation land and prevent it from being sold.

Conservative house leader Scott Wallace, although opposed to the proposed legislation, also objected to Diefenbaker's comment. He said he adheres to his earlier stand against any form of interference by one jurisdiction over another.

He added: "I would much prefer this socialist government to realize that this kind of legislation is not the wish of the people of B.C., even though the goal (the preservation of agricultural land and green space) is a worthy one.

"The means to that goal is unacceptable to a large number of people." Wallace said his party has received 3,000 letters expressing concern about the sweeping powers for control of land provided by the legislation.

"I have never been involved in any public issue that has produced that kind of response." he said.

Diefenbaker's comment drew further criticism in Ottawa.

Justice Minister Otto Lang said the usual procedure is to allow legislation to be tested in the courts. If there were political objections, these could be thrashed out in provincial elections.

Frank Howard (NDP — Skeena) said that if the lieutenant-governor "makes any other judgment than he is required to make" he should be removed from office.

Meanwhile, opposition to the proposed land commission act continued to mount in B.C.

In Surrey more than 1,000 persons attended a public meeting Thursday to protest the act and sign petitions demanding it be withdrawn.

At the meeting Thursday, Carl Linden, NDP MLA for Delta and the only government speaker, was virtually booed off the stage.

Linden said most of the farmland in Delta is owned by Hong Kong and other foreign interests planning to develop it.

"Amendments to this legislation would be like putting a band-aid on a broken arm," said Alan Williams (L—West Vancouver).

"Make them withdraw it and start from scratch," he said, adding the bill smacks too much of Marxian philosphy.

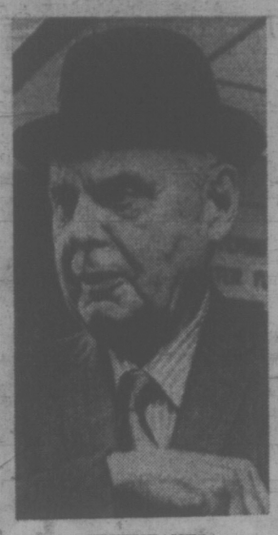

DIEFENBAKER

Former Conservative MP Bob Thompson spoke in place of Derril Warren, provincial Conservative leader, who is touring the province opposing the legislation.

Thompson said no country has ever turned to Communism where the people owned the land. "I am not saying the NDP are Communists," he said, "But they are opening the door."

In Penticton the British Columbia Grape Growers Association unanimously adopted a resolution Thursday calling for a delay in instituting the act.

The resolution asks for time for regulations to be drafted and the entire legislation explained to those vitally affected by it. It also asks for consideration by the provincial government of all submissions from groups and individuals — and that amendments to the act be based on these submissions.

But the 120 members of the association defeated an earlier motion urging that the land commission act be thrown out. Basically, the association supported the idea behind the legislation, but wanted amendments to provide adequate avenues of appeal and compensation for farmers whose land values are affected by the freeze.

'It's the People's Turn' As Insurance Bill Passes

By BRIAN BUTTERS
Times Staff

The provincial government's automobile insurance plan was given approval in principle in the legislature Thursday, but all three opposition parties voted against the legislation.

Social Credit, Liberal and Progresive Conservative members rose in opposition to the vote after Highways Minister Bob Strachan closed the debate on second reading. The government outvoted the opposition 35-14.

Strachan was heckled heavily throughout his speech but drew solid applause from the government benches for his attacks of some opposition members' speeches earlier in the week when the auto insurance bill was being debated.

Strachan said the opposition speakers had not been too hard on the legislation because they knew that the people of the province consider it valuable.

DESKS THUMPED

And he set the NDP desks thumping when he said he wants the government to have the same opportunity with the car insurance market that the private companies have had for the last 50 years—monopoly.

"Now it's out turn, it's the peoples' turn," he shouted over the opposition's barbs. "After there has been government car insurance for 50 years, the people can decide if they want it or if they want private industry again. That's being fair. That's equal time." Strachan said he has met representatives of the insurance agents and companies.

Pat Jordan (SC-North Okanagan interrupted: "I'll bet you said: 'trust me'."

Strachan shot back: "I didn't have to say that. They do trust me. They trust me because we told them what we were going to do and then we went ahead and did it," the former NDP leader said.

The government did not "stab them in the back" as the former Social Credit government had done when it said in the 1960 election campaign that it would not take over the B.C. Electric Company and then went ahead after the election and did just that, Strachan said.

"We didn't stab these companies in the back," he said. "We faced them over an election and we won. You," he told the Socreds, "stabbed B.C. Electric in the back."

Strachan said in response to criticism about the lack of information on the new plan's premium rates that the former government had never asked anything about the dozens of companies which required legislative approval to set up operations selling car insurance over the past 20 years.

He said Ed Smith (SC-North Peace) "didn't know what he was talking about" when Smith quoted from a document which he called the findings of a Nova Scotia royal commission on auto insurance.

UNCOMFORTABLE

The document Smith quoted from was actually the submission of the Insurance Bureau of Canada to the commission, Strachan said, and held up a copy of the document to prove what he said. Smith appeared uncomfortble as Strachan waved the copy.

To criticism that no figures have come from the government on rates, Strachan said any insurance company which sets its rates on the basis of accident statistics from three years ago — as one opposition critic had suggested earlier in the week — "is in trouble."

He also said he has been receiving cards prepared by the insurance industry which were intended to be mailed to MLAs to express citizens' opposition to the B.C. plan. But the ones he has been receiving have been in favor of the plan, Strachan said.

DEEPSEA SHIPS IN PORT

(All cargoes are forest products unless otherwise stated. Place names are destinations, not ports of registry.)

Esquimalt—Iris Stardust, in for repairs.

Victoria — Bulk Promotor and Tiksi, both in for repairs; Ikaros.

Crofton—Pomposa.

Tahsis—Temple Inn.

McGeer's Bremer Criticism Draws 'Despicable' Label

By PAUL MOSS
Times Staff

Education Minister Eileen Dailly charged Liberal MLA Pat McGeer (Vancouver-Point Grey) with "despicable" conduct in the legislature Thursday night.

The charge was levelled after McGeer had questioned her about the appointment of educator John Bremer to chair the two commissions she has set up to study post-secondary and public school education.

McGeer said he was not questioning Bremer's qualifications, but he wondered why someone from out of the province had been selected for the job when there were several British Columbians with considerable experience in the provincial education field who would have been eminently suitable.

The minister retorted that by his comments he had done "a great disservice" to the commissions before they had even begun their work.

"If you are truly concerned about the new directions we should be taking in education in this province you have started off in a very negative manner" by questioning the credibility of the person she had selected in her prerogative as minister, Dailly said.

She pointed out McGeer had not met Bremer, and the chairman has had no opportunity to meet people in the province. She could understand the comments if no major changes had been made under his leadership after two years, but to make them now as "disgraceful," she said.

"It is despicable."

Dailly announced Bremer's appointment Feb. 26. English-born, aged 45, Bremer was the Killam Senior Fellow at Dalhousie University in Halifax.

McGeer said the appointment came as a surprise to most people associated with university and post-secondary educational facilities in B.C. He noted that Bremer "has had most of his experience in Philadelphia in elementary and secondary schools."

The persons McGeer suggested as well-qualified for the position included Dr. John B. Macdonald, former president of the University of British Columbia; Professor Roche Robertson, who became dean of medicine and later principal at McGill University before being appointed an educational consultant to the federal government; and Dr. Neil Perry, former deputy minister of education with the provincial government and the new dean of business administration at the University of Victoria.

McGeer said he would have thought that Macdonald, who had done "the one definitive study" on post-secondary education, would be "the No. 1 choice to make a study of this field in B.C."

He said Macdonald had, in fact, done such a study for the province of Ontario, and set that province on a course of post-secondary education "recognized to be a dimension above what exists in any other province."

All three, he said, are native British Columbians whose curriculum vitae "towers above" that of Bremer. It was difficult to understand why they had not been considered.

Dailly said she had informed the house the previous day that Bremer was selected for the job "primarily because he will be one of the best communicators in this province," able to get people thinking and talking about new directions in education.

SUBURBAN
For '73 FORD TRUCKS
A Size for Every Job
386-6131

FREE
26-oz. Bottle of Dad's Delicious Pop with Gas Purchase of 3.00 or Over
Bottle Deposit 10¢
WESTVIEW AUTO SERVICE
Trans-Canada and Tillicum
OPEN 25 HOURS DAILY

OPEN HOUSE SAT., 1 TO 5 P.M.
1258 BURNSIDE — $31,500
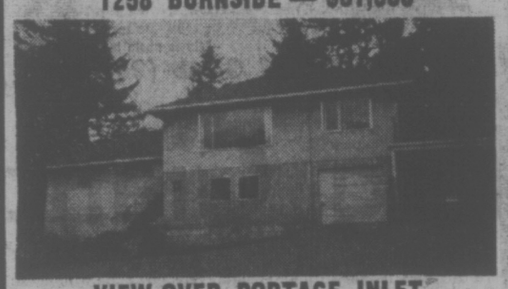
VIEW OVER PORTAGE INLET
5 BEDROOMS — 2 BATHS
This large family home of over 1,600 square feet (1 floor) is located on one half acre and priced to sell.
"ARMY" ARMSTRONG
388-4271 479-2855
J. H. Whittome & Co. Ltd.

"Victoria's"
Most Unique Condominium
"APARTMENT HOMES"
on
Castle Hill — 2920 Cook St.
Luxury, 2-bedroom suites with 2 bathrooms, deluxe appliances, fireproof and soundproof construction, covered parking, swimming pool and sauna.
Priced from $35,500
The only self-owned apartment homes in Victoria with "over 4 acres" of beautiful "rock gardens" and the use of "Spencer Castle" for you and your guests.
"Trade Your Home Now"
For Maintenance-Free Living
OPEN TO VIEW 1 P.M. - 5 P.M.
MONDAY THRU SATURDAY
For Appointments Phone
386-1361 or 388-7123
CANADA PERMANENT
1125 Douglas St., Victoria, B.C.

WE CARE
Sands
Your Six Community Chapels Dedicated to Service
Sensible Prices
Victoria 388-5155
Sidney 656-2932
Colwood 478-3821
Nanaimo 753-2032
Duncan 746-5212
Ladysmith 245-2331
The largest Independent family owned and controlled chain in Canada. Sands since 1912. You are welcome to come in to any of our chapels and see the reverent surroundings.

OPEN HOUSE
● Saturday—10 - 5 ● Monday to Friday—1 - 5
SHELLEY GARDEN HOMES
3211 Shelley Street
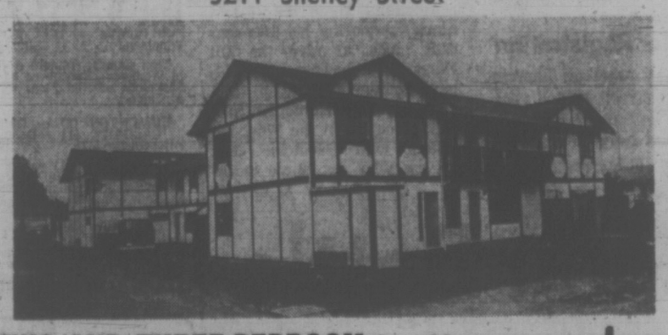
TWO AND THREE-BEDROOM TOWNHOUSES
● 2 baths in 3-bedroom units.
● ½-block to Simpsons-Sears and bus line.
● Small secluded patios with each unit.
N.H.A. FINANCING $1,200 DOWN
Priced From $22,700 to $23,900
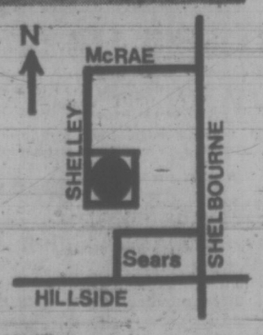

JACK KENNISH
VICTORIA REALTY LTD.
386-3565 or 479-3061

BONUS COUPONS WORTH A FURTHER 4¢ GAL. OFF
HILLSIDE MOHAWK SERVICE
1623 HILLSIDE
386-2333

OPEN HOUSE
770 CLAREMONT AVE.
1:00 P.M. - 5:00 P.M. SAT., MARCH 10th
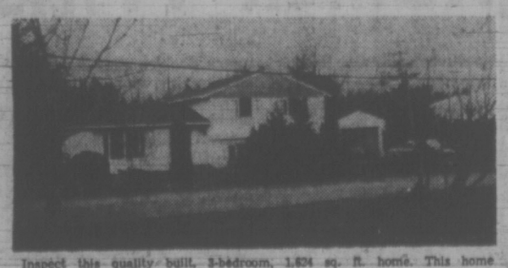
Inspect this quality built, 3-bedroom, 1,634 sq. ft. home. This home is situated on an extra large, secluded lot which is fully landscaped with numerous flowering trees and shrubs. Also has an aviary, large tool shed, double garage, large bright rooms with extra large picture windows. Two complete bathrooms on main floor, rec. room and a separate pub. Wood feature panelling in all rooms. Priced at $36,900.
ROGER LUCAS
477-1841 Off. 592-2159 Res.

Take Off Fat With Home Recipe Plan
It's simple how one may lose pounds of unsightly fat right in your own home. Use this home recipe dietary plan. It's easy, no trouble at all and costs little. Just go to your drug store and ask for Naran Reducing Plan. Pour liquid into a pint bottle and add enough grapefruit juice to fill the bottle. Take two tablespoonsful twice a day as needed and follow the Naran Reducing Plan.
If your first purchase does not show you a simple easy way to lose bulky fat and help regain slender more graceful curves; if reducible pounds and inches of excess fat don't disappear from neck, chin, arms, hips, abdomen, calves and ankles just return the empty carton for your money back. Follow this easy way endorsed by many who have tried this plan to help bring back alluring curves and graceful slenderness. Note how quickly bloat disappears, how much better you feel. More alive, youthful appearing and active.

IS THIS YOUR LITTLE HALF ACRE?

Fantastic find so near the city, such a breathtaking home? You'll be lost in delight with this garden so perfectly landscaped. Enjoy your own world in the seclusion of your backyard. 3 bedrooms, rec. room and bar finished in knotty wood panelling. Sundeck, dining room, breakfast area off a sparkling new kitchen. Asking $45,900.
View with (Mrs.) Pat Forbes 477-1841
BLOCK BROS. REALTY

OPEN HOUSES
SAT., 1:30 to 4:30
JUBILEE AREA
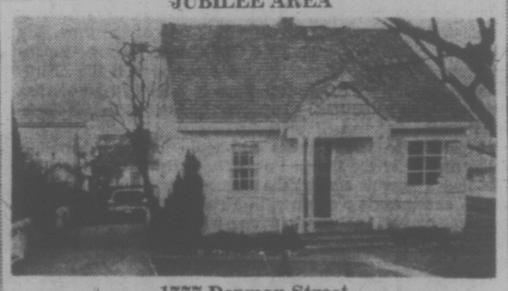
1777 Denman Street
Stop and see inside this well-looked-after 3 bedroom home with wall to wall throughout. All for the asking price of $21,900
DENNIS BERRY in attendance 479-5724 or 598-3321
OFF ARBUTUS—HARO
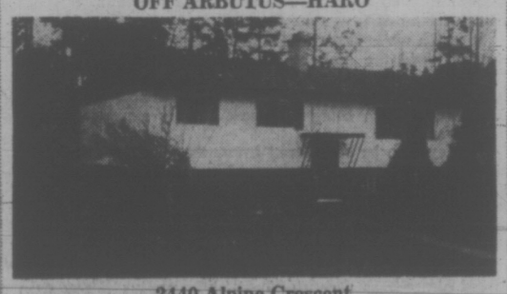
2440 Alpine Crescent
$32,500 will get you into this 3 bedroom home on NATURAL treed property. Only minutes from all amenities. Large living room with floor to ceiling fireplace. L-shaped living dining area. Partly finished rumpus room in basement. Large double carport. Don't miss this opportunity.
RUTH BENNETT in attendance 592-6257 or 598-3321
JACK MEARS OAK BAY REALTY LTD.
"The Professional People"

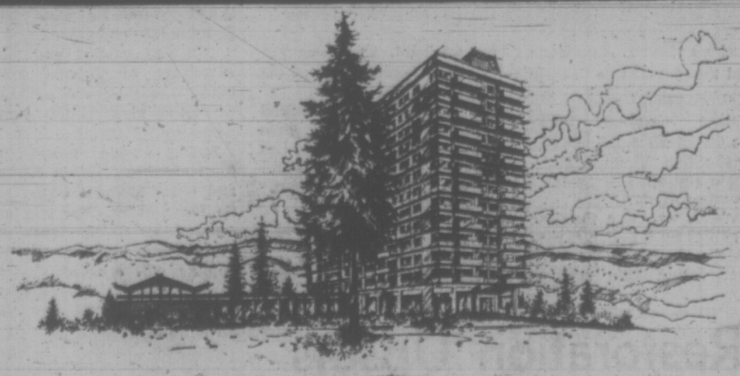
BICKERTON COURT
250 Douglas St.
NOW OVER ONE THIRD SOLD
ESTABLISHED AS VICTORIA'S BEST VALUE IN CONDOMINIUMS
Isn't it time to see why for yourself?
● Heated indoor swimming pool and new landscaped patio.
● Tahitian recreation room and penthouse view room.
● One bedroom units from $21,000; two bedrooms from $31,500
● View afternoons 1 - 5, evenings 6 - 9.
WESTERN HOMES LTD. 382-2157
John James 382-0032 Bickerton Court 383-2214

Hornets Chill Nanaimo Bid

bill walker

Hockey: Joe Has Lots To Crow About Now

Speaking of hockey: And of all the rumors flying around about the Vancouver Canucks, it is ironic that the worst-kept secret is that Joe Crozier, coach of the Buffalo Sabres, is interested in acquiring a piece of the action, and may already have made a bid.

Crozier, of course, was the second-last coach to get the treatment in Vancouver, and with his Sabres in town there tonight, there is obviously far more feeling for him and Buffalo's chances of becoming the first expansion team to win a playoff spot in the NHL East than there is for the Canucks.

It's odd what time will do, isn't it?

For it was Crozier who went for the high jump at Vancouver before the Canucks got to play in the NHL. Remember?

Joe had the very best team in the Western Hockey League that year, but was bumped off in mid-season mainly for making too many deals within deals and not telling the directors about them.

For instance one undisclosed fact that same to light was that Crozier had Punch Imlach on the Canuck payroll as a special consultant at something like $15,000 a year.

There was a good reason. Imlach and Crozier were good friends, and had done business before. When Imlach was at Toronto and Crozier at Rochester, there was a round of deals that resulted in Rochester being bought and sold a couple of times over, and when the dust had settled, it was reported that Imlach and Crozier had made a neat profit approaching $200,000.

Favors Returned, With Thanks

Later Crozier came to Vancouver, made good all over again, and when his good friend Imlach had been let go by Toronto, he offered Imlach a job. As that consultant. He was helping to return previous favors many of which went back a long way. When the Maple Leafs here were under the aegis of the Maple Leafs in Toronto, it wasn't always Victoria manager Buck Houle who got the favored treatment from Toronto. It was Crozier, at Rochester, and it was Crozier whom Imlach would contact before answering Houle's many requests.

Finally, when Imlach went to Buffalo and got things started, who did he finally select as coach? Crozier. Which is the way it is now, but don't ever doubt that Crozier wouldn't give his eye teeth to get back in at Vancouver, even if he has to buy his way in.

He was extremely bitter over his firing at the time. His team was clearly superior. The Canucks of that pre-expansion season set all sorts of league records, won the championship, and even coach Hal Laycoe, who had succeeded Crozier, readily admitted: "This isn't my team. This is Joe's club."

Crozier also scored press and radio for their handling of the matter of the time. He felt he had been shafted. He also filed a lawsuit against the Canucks, won, and then took up an announcer's position with a radio station as the local president expert on: what's wrong with the Canucks? If he was unemployed as a coach it was through no fault of his own.

Fame Just 11 Games Away

In his talk show, Joe got all the sympathy he wanted, but the fact that he dared to criticize rankled Canuck officialdom. And it was with a general sigh of relief, and very few handshakes, that his departure for Cincinnati and a coaching position in the AHL was duly recorded.

It was a while later that Imlach came down with a heart condition, and the man he remembered first, and best of all, was his old buddy, Joe The Crow. So Crozier took charge of the Sabres, has done well, and now is only 11 games away from being the most famous expansion team coach ever.

It may also be considered ironic that Crozier is in Vancouver town with yet another round in progress in the annual coach-for-oblivion stakes. Or as Joe may greet his old friends of the media: "Well, I see you guys are at it again, eh?"

For if Joe was the first to go, Laycoe was the second and now Vic Stasiuk is teetering on the precipice.

None of this should bother Crozier. Not now. He has proved himself, as a coach. And if he's really interested in getting involved with the Canucks again, perhaps he knows where he can get the money.

Or can Punch Imlach be far behind? That was the idea in the first place: and why Crozier got the gate way back when.

By ERNIE FEDORUK
Times Staff

Scott Littlejohn came down as Nanaimo's offering for a most valuable player in the 23rd annual Vancouver Island senior high school boys' basketball championships.

The talented six-foot-five centre may still rate, but his selection chances are slimmer today because of Thursday's heroics by a pair of backyard candidates from Mount View.

Gary Budd and Kevin Gilbert both overshadowed Littlejohn in leading Mount View Hornets, the fourth-ranked South Island team, to a strong 71-57 decision over Nanaimo's Hubsters, the top-rate North squad.

Hornets' margin, moreso than the result, was one of two eyebrow-raisers in the opening round of the eight-team Island tournament at the University of Victoria gymnasium.

Campbell River Tyees, the North's second-ranked team coached by Gary Lassette, provided the other surprise by dropping Victoria High Totems 52-44.

Power to Spare . . .

More formful, although slightly on the over-powering side, were the moves into today's semi-finals by Mt. Douglas Rams and Oak Bay, the top-ranked South teams. The favored Bays demolished Powell River 93-53 while the Rams overwhelmed Cowichan Timbermen 55-27.

That sends Mt. Doug against Mount View in one semi-final, starting at 7:30, while Campbell River meets Oak Bay at 9 tonight.

The Mount View-Nanaimo clash had been suggested as one of the more interesting hookups on Thursday's program. It was . . . until Budd and Gilbert went to work.

Teams left the floor at half time tied 32-32, producing as fine a half as one could expect. Littlejohn, showing a deft scoring touch with either hand, counted 18 of his 26 points in the first half. The Hornets' answer was their strong outside shooting.

Littlejohn Fouls Out

Mount View coach Wayne Erickson ordered Budd, also six-five, to concentrate on checking Littlejohn. The Nanaimo centre scored only four field goals the rest of the way.

Budd's effectivenes showed another way. Littlejohn drew only one foul in the first half and, obviously frustrated by his inability to spring loose, added four in the second half to retire with three minutes and one second remaining.

While Littlejohn's retirement obviously killed Nanaimo's remaining hopes, the Hornets appeared to be completely in command. For that, they had to thank Gilbert.

He broke a 34-34 deadlock with six straight points early in the second half, and then kept Hornets on top while Budd and Denis Daviault recovered from a brief cooling. Gilbert counted 10 of Hornets' 16 points in the third quarter, added nine in the final session to finish with 29 and emerge as the day's high gunner.

Tyees' Hustle Works

In stopping the Totems, Campbell River decisioned a Victoria-area school for a fourth straight time this season. Tyees previously beat Mount View, Reynolds and Esquimalt in exhibitions.

"We just hustled and took advantage of Totems' mistakes," said Lassette. "Also, we didn't give up too many turnovers."

Strong outside shooting by Clint Cameron, Barry Kegler and Gary Modres helped set up the victory. The trio accounted for 22 of Tyees' 52 points and, by drawing the Totems out, enabled six-five Lance Shannon and six-two Clint Cameron to do the heavy work on the inside.

Cameron finished as the game's high man with 20 points but Lassette also appreciated the strong defensive efforts of John Henderson and Shannon in holding Victoria's Steve Rothwell (16 points) and John Hampton (12) in check.

Mt. Doug scored the first seven points and never looked back in its outing against Cowichan.

Oak Bay ran in 10 straight points just before the end of the first quarter, then opened the second quarter by counting 22 straight points for a 48-14 lead. Coach Don Horwood used his reserves liberally, but his "big four" of Grant Boland, Brian Sutherland-Brown, Christ Trumpy and Dave Kirzinger all hit double figures easily.

—Times photo by John McKay

Hornets' Gilbert (33) drives in for layup as Nanaimo's Murray Anderson (22) and Golob (25) watch

sports

DOUG PEDEN - EDITOR

Little Lou a Curling Giant

EDMONTON (CP) — At 130 pounds, Lou Dugre is a mite among men and a mountain among curlers participating in the 1973 Canadian championship.

Dugre, 27, added lustre to his rapidly-growing reputation Thursday night by spearheading the New Brunswick rink from Chatham to vital victories in the seventh and eighth rounds of the 11-rink, round-robin competition.

He manipulated play for six blank ends in a 5-3 triumph over the Northern Ontario rink skipped by Don Harry of Sudbury during afternoon play and followed with a pair of almost amazing shots to nip the Nova Scotia rink skipped by Peter Hope of Dartmouth 7-6 in an extra-end triumph at night.

As a result, New Brunswick is the only entry with a realistic opportunity to overtake once-beaten Saskatchewan Skip Harvey Mazinke of Regina in the race for the championship.

New Brunswick has lost two games and holds second place with three draws remaining. All other rinks—including once-heralded Manitoba—have at least three defeats.

Saskatchewan had an easy time winning two games Thursday. Mazinke, third Bill Martin, second George Achtymichuk and lead Dan Klippenstein defeated Newfoundland 13-3 in the afternoon round and clipped Quebec 10-4 in the evening.

Martin's shooting was essential in the victories, but Achtymichuk said the improvement of ice conditions was equally important.

Praise of the ice also was provided by Dugre, whose six blank ends against Northern Ontario was believed to be a record for the national final. Five of those blanks came in a row.

He needed perfect weight to force the extra end against Nova Scotia in the next round. Drawing around a guard and through a port, he stuck his final rock right on the pot, then helped construct an insurmountable barrier against Hope's last rock on the extra end.

The victory set up a possibly-decisive test today at 7:30 p.m., when New Brunswick is drawn against Saskatchewan. In the 2 p.m. draw, New Brunswick meets the crippled British Columbia crew skipped by Jack Tucker of Richmond while Mazinke leads his partners against Paul Savage and his Ontario shotmakers.

An injury to the wrist of second Jim Armstrong handicapped B.C. in their extra-end loss to Ontario Thursday night. Savage made a delicate last-rock shot to win 10-9 and dump B.C. from the ranks of teams with two losses. At the start of Thursday's play, five teams had two losses each and all threatened to overtake Saskatchewan.

Despite Armstrong's sore wrist and blistered hands, covered with bandages, B.C. kept its hopes alive briefly by coming from behind to trip Quebec 10-8 in the afternoon round.

In the ninth end against Ontario, however, the broom flew out of Armstrong's hands as his injured ligaments rebelled.

After that, he could only hold the broom while Tucker, third Bernie Sparkes and lead Gerry Peckham did the sweeping.

Armstrong could only throw his rocks after they were placed in his hand while he waited in the hack.

CURLING SCOREBOARD

SEVENTH ROUND

B.C.	110 002 010 032	—10
Quebec	001 120 101 200	— 8
Sask	101 401 023 01x	—13
Newfdld	000 000 200 10x	— 3
New Bruns	210 000 001 001	— 5
North. Ontario	002 000 000 100	— 3
Alberta	140 200 005 02x	—14
P.E. Island	002 021 100 20x	— 8
Ontario	030 010 102 021	—10
Nova Scotia	200 201 020 200	— 9

EIGHTH ROUND

Saskatchewan	100 010 300 23x	—10
Quebec	001 001 011 00x	— 4
Ontario	010 120 010 220 1	—10
Brit. Columbia	001 003 002 003 0	— 9
Alberta	010 302 021 001	—10
Manitoba	301 010 100 110	— 8
N. Brunswick	100 100 201 001 1	— 7
Nova Scotia	001 001 010 120 0	— 6
Newfoundland	101 020 304 00x	—11
P.E. Island	010 201 010 02x	— 7

	W	L
Saskatchewan	6	1
New Brunswick	5	2
British Columbia	4	3
Manitoba	4	3
Ontario	4	3
Nova Scotia	4	4
P. E. Island	3	4
Alberta	3	5
Newfoundland	3	5
Quebec	2	5
Northern Ontario	2	5

TODAY'S DRAWS

Afternoon — Saskatchewan vs Ontario; B.C. vs N.B.; Manitoba vs Newfoundland; P.E.I. vs Quebec; N.S. vs Northern Ontario.

Evening—Saskatchewan vs N.B.; B.C. vs Northern Ontario; P.E.I. vs Ontario; Manitoba vs Quebec; Alberta vs Newfoundland.

SATURDAY (FINAL)

Morning — Saskatchewan vs Northern Ontario; B.C. vs N.S.; P.E.I. vs N.B.; Alberta vs Quebec; Manitoba vs Ontario.

Lansdowne Faces Central in Final

Defending champion Lansdowne and Central will meet tonight at 7:30 in the championship final of the Victoria junior high school boys' basketball tournament.

Lansdowne, seeking its fourth consecutive title on home boards, downed Colquitz 38-28 while Central eliminated Arbutus 59-38 in the other semi-final bout.

In losers' bracket games, Cedar Hill downed Shoreline 57-24 and Oak Bay topped Highrock, 57-18.

John McManaman, who scored 17 points and had an excellent game on defence, sparked the Lansdowne victory.

Richard Griffin of Central and Tom Watson of Arbutus paced their teams with 22 points each.

Top three teams from the tourney advance to the eight-team Vancouver Island tournament next Friday and Saturday at Belmont High School.

SENIOR BOYS' TOURNAMENT SCORING

CAMPBELL RIVER (52) — John Henderson 12, Kelly McLaughlin, Barry Kegler 6, Stan Michno, Paul Waring, Kevin Pennock, Gordie McEachen, Franco Zanatta, Gary Modras 6, Clint Cameron 20, Lance Shannon 8.

VICTORIA HIGH (44) — Kerry Short, Fred Carlson, Doug Irving 8, Steve Rothwell 16, John Hampton 12, John Lynch 6, Vanni Barbon 2, George Lomas.

MT. DOUGLAS (55) — Randy Jackson, Bruce Fougnor 6, Mike Gains 6, Bent Hansen 2, Don Huestis 5, Dave Neal 2, Steve Wallinger 2, Gord Wood 2, Kevin Worth, Rick Jones 18, Doug Mosher 12.

COWICHAN (27) — John Chang 2, Dave Daniels, Kelly Stinson 4, Ray Faught, Ron Hicks 2, Al Glendenning 2, Dan Baker 4, Bob Kroek 6, Gerry Hornett 7.

MOUNT VIEW (71) — Gary Budd 20, Kevin Gilbert 29, Dave Hagstrom 4, Dennis Daviault 13, Manjeet Ghag, Glen Alexander 4, Ken Esplen 1, Dwayne Robinson, Tom Moffat.

NANAIMO (57) — Ted Bow 4, Lynn Stedman 5, Karl Ylim, Jim Cookson 2, Dave Smith 1, Murray Anderson 8, Scott Littlejohn 26, Don Golob 11.

OAK BAY (93) — Grant Boland 14, Chris Trumpy 18, Brian Sutherland-Brown 21, Dave Kirzinger 14, Thad Newman 8, Rob Parris, Evan Jones 5, Tim Carlson, Kane Straith 6, Tony Anderson 7.

POWELL RIVER (53) — Ian Soles 6, Daan MacLeod 4, Pierre Lopez, Steve Rourke, Steve Duck 28, Rodger Bouchie 2, John Belrose, Rob Christensen 11.

PRO BASKETBALL RESULTS

NATIONAL ASSOCIATION

Atlanta 135, Portland 129.
KC-Omaha 105, Baltimore 93.
Buffalo 112, Chicago 102.
Boston 141, Phoenix 134.

AMERICAN ASSOCIATION

Virginia 130, New York 118.
San Diego 107, Memphis 105.

Boxla Registration

Victoria Amateur Lacrosse Association will hold a registration session for boys aged five to 16 from 1 to 4 p.m., Saturday, at Stevenson Park.

Chipperfield Hits Milestone

Times News Services

Ron Chipperfield and his Brandon Wheat King teammates used the lowly Vancouver Nats as stepping stones Thursday to scratch one Western Canada Junior Hockey League streak and mark up one milestone.

Chifferfield became the first player to reach the 70-goal plateau by scoring three times to spark Brandon's 10-1 romp over the visiting Nats. The win ended a 14-game winless streak by Brandon.

Chipperfield's three goals boosted his total to 71.

Edmonton's Darcy Rota also closed in on the 70-goal mark by scoring his 64th and 65th goals to give the Oil Kings a 2-1 decision over Calgary Centennials.

Victory kept Edmonton in a first-place tie in the West Division with Medicine Hat Tigers who got three goals from rookie Ken Gassoff to cruise to an 8-3 win over the Bruins in New Westminster.

Tigers out-shot the Bruins 54-27 in a decision that may have doomed New Westminster to a fourth-place finish in its division. Bruins trail Calgary by three points but the Centennials have a game in hand.

WESTERN DIVISION

	P	W	L	T	F	A	Pts.
Edmonton	61	36	18	7	270	207	79
Medicine Hat	62	35	18	9	316	230	79
Calgary	62	31	20	11	272	204	73
New West.	63	28	21	14	256	244	70
VICTORIA	62	12	46	4	210	349	28
Vancouver	61	10	48	3	181	372	23

EASTERN DIVISION

	P	W	L	T	F	A	Pts.
Saskatoon	62	41	10	11	278	169	93
Flin Flon	64	38	16	10	324	205	86
Brandon	65	28	28	9	299	293	65
Regina	62	27	25	10	263	240	64
Swift Current	63	23	34	6	273	342	52
Winnipeg	63	14	39	10	271	355	38

Next games: Tonight — Brandon at Winnipeg; Vancouver at Regina; Saskatoon at Flin Flon; VICTORIA at Calgary.

EDMONTON (2) — Darcy Rota 2. CALGARY (1) —Danny Gare. Attendance: 3171.

VANCOUVER (1) — John Senkpiel; BRANDON (10) — Ron Chipperfield 3, Rick Blight 3, Rob Neale 2, Kelly Greenbank, Ed Tkachyk. Attendance 1834.

MEDICINE HAT (8) — Ken Gassoff 3, Boyd Anderson 2, Paul Granchukoff, Jim MacCrimmon, Lanny McDonald. NEW WESTMINSTER (3) — Rob Hess, Ron Kennedy 2. Attendance: 2392.

Stockers Charge To Island Series

Stockers North Americans added the playoff title to their league laurels Thursday by defeating Ingraham Buckaroos 6-3 in the third game of a best-of-five Victoria Intermediate Hockey League final at Pearkes Arena.

Stockers, who won the first two games by 8-2 counts, now meet the winner of the Vancouver Island title starting next weekend. All games will be at the home arena of the PCAHL club.

Lawrie Huck paced Stockers with two goals while singles were added by Les Bergman, Bob Martin, Errol Goulden and Roger Thompson.

Norm Allen, Steve Leatham and John Vassos replied for Buckaroos, who were outgunned 44-19.

Restoration Upsets Second-Place Squad

Restoration Services upset Hotel Douglas 77-62 Thursday and prevented the second-place club from moving into a tie for the lead with London Boxing Club in a Victoria Senior "B" Men's Basketball League tussle at S. J. Willis Junior High School.

Make Taaffe fired 25 points and Tom Hatcher added 24 to pace cellar-dwelling Restoration to their third victory in 17 starts this season. Bob Hucul led Hotel Douglas, who trailed 32-26 at half time, with 14 points.

	P	W	L	F	A	Pts.
London Boxing	17	13	4	1165	1037	26
Hotel Douglas	18	12	6	1214	1127	24
YMCA	18	7	11	1281	1214	14
Rest. Services	17	3	14	975	1257	6

RESTORATION SERVICES (77)— Mike Taaffe 25; Tom Hatcher 24, Dave Price 5, Rick Woodrow 8, Al Martyn 8, Karl Odermatt 2, Pete Grabowski 5.

HOTEL DOUGLAS (6) — Al Huddleston 4, Dan Wade 8, Jack Lusk 12, Bruce Vallor 4, Bob Hucul 14, Dave Wirtanen 12, Leon Mitchell 18.

MURCER IN FOLD

FORT LAUDERDALE, Fla. (AP) — Centre-fielder Bobby Murcer has signed a $100,000 contract for the 1973 American League baseball season with New York Yankees.

Rollick Wins Long Battle

Vancouver's Bruce Rollick outlasted Mike Tregett of Britain Thursday night at Toronto to advance to the men's singles semi-finals of the Canadian open badminton championships.

Rollick, 29, battled for an hour and 20 minutes to squeeze out a 15-6, 18-17, 18-17 triumph over the 23-year-old Tredgett.

In tonight's semi-finals, Rollick, the national closed singles king, goes against veteran Jim Poole of San Diego and Toronto's Jaimie Paulson meets Ray Stevens of England.

Teamed with Rolf Paterson, Rollick also moved into the men's doubles semi-finals and watched his wife, Judi, earn a berth in Saturday's women's doubles final.

Mrs. Rollick and Mimi Nilsson of Vancouver topped Marj Shedd of Toronto and Vancouver's Jane Youngberg 15-14, 15-16, in the semi-finals. Opposing them in the final will be Margaret Beck of England and Joke van Beusekom of The Netherlands, who downed the Vancouver pair of Alison Ridgway and Sandra Stevenson.

Also at Toronto, Bob Bedard, vice-president of the Canadian Lawn Tennis Association, Thursday named Selected to represent Canada at Hannover, Germany, members of Canada's 1973 Federation Cup team. April 30-May 6, were Janice Tindle and Vickie Berner of Vancouver, Andree Martin of Montréal and Barbara Brankovska of Toronto.

★ ★ ★

In World Cup skiing at Mount Alyeska, Alaska, Thursday, Hausi Hinterseer took first place in the men's giant slalom with a combined time of three minutes, 45.37 seconds and was one of three Austrians in the top five finishers.

Hinterseer, the 18-year-old who currently has the lead in the World Cup giant slalom, said the course Thursday was much harder than the day before.

Hunterseer, who had a time of 2:01.02 Thursday, said it was "more of a zig-zag course today." The Austrian's time Wednesday was 1:44.35.

Finishing behind Hinterseer was Adolf Rosti, Switzerland, with a combined time of 3:47.7, Joseph Pechtl of Austria in 3:47.89, Erik Haker of Norway in 3:48.23 and Thomas Hauser of Austria in 3:48.52.

Bernadette Zurbriggen, of Switzerland, took the women's giant slalom event Wednesday with a time of 1:23.21 over the 56-gate course, just ahead of Austria's Monika Kaserer in 1:23.52.

V.I.H.L.
THE BIG 8 HOCKEY
Playoffs Tonight
8:00 O'CLOCK
Series "A" Game 3
Esquimalt Butler Bros.
vs.
CFB Esquimalt Buccaneers
Admission $1.00 Students 75c
Children 50c
ESQUIMALT SPORTS CENTRE

Trevino in Charge

MIAMI (AP)—Jerry McGee entered today's second round of the Doral Eastern Open golf tournament tied for second place at 68 with Bob Barbarossa, four strokes behind frontrunning Lee Trevino's eight-under-par 64.

But McGee was thinking of the chances of defending champion Jack Nicklaus instead of his own. Nicklaus was in a group at 69 on the 7,065-yard, par-72 course.

"If Lee plays steady, Jack's going to have to come out with a fantastic round," said McGee, dismissing his own hopes with "I don't think he (Trevino) is worrying about me."

Trevino finished in a tie for second with Bob Rosburg, two strokes behind Nicklaus, here last year after missing the event the previous two years.

"I skipped it a couple of times because I didn't think I could play this course," said Trevino. "I had four sixes in a row on 18. That's what made me quit."

★ ★ ★

Lee Trevino	32-32—64
Jerry McGee	33-35—68
Bob Barbarossa	35-33—68
Dwight Nevil	32-37—69
Bill Collins	35-34—69
Larry Ziegler	33-36—69
Rick Rhoads	36-33—69
Mike Hill	33-36—69
Jack Nicklaus	35-34—69
Tom Kite	33-36—69
Buddy Allin	35-35—70
John Lister	34-36—70
Bobby Nichols	34-36—70
Babe Hiskey	35-35—70
Chris Blocker	36-34—70
Dave Hill	35-35—70
Frank Beard	36-34—70
George Johnson	35-35—70
Ron Cerrudo	34-36—70
Rod Curl	34-36—70
Greg Powers	35-35—70
Andy North	34-36—70
Sam Snead	36-34—70
Bob Lunn	34-36—70
Ben Kern	36-37—73
Wilf Homenuik	38-37—75

He said he decided to try Doral again when he was told by fellow pros that all it took to master the ladyout was a good driver.

He combined his driving skill and accurate putter Thursday in recording birdies on the 14th through the 17th holes while playing the back nine first, then birdied three, five and six, all par-fours, on the front nine along with the par-five eighth hole.

Trevino's effort matched the course record set by Nicklaus in the 1969 and 1972 tournaments.

Tied with Nicklaus for fourth place were Mike Hill, Tom Kite, Larry Ziegler, Rich Rhodes, Dwight Nevil and Bill Collins.

Ben Kern of Toronto shot a 73 and Wilf Homenuik of Winnipeg a 75.

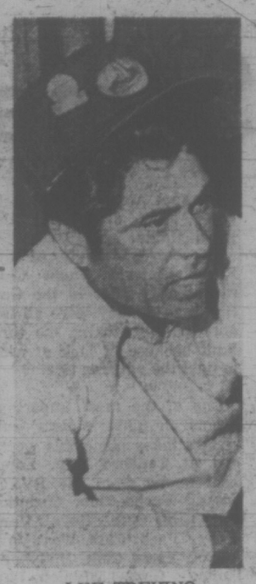

LEE TREVINO
. . . eight under par

Kings Drop Black Hawks To Boost Playoff Hopes

By The Canadian Press

When Chicago Black Hawks started on their current seven-game National Hockey League road trip, coach Billy Reay said he would be happy if the club could play .500 hockey to stay ahead of its West Division competition.

The average stood at only .400 after the Hawks were beaten 4-1 by the Kings at Los Angeles Thursday night.

But Chicago still has two games to go on the road trip at Vancouver Saturday and California Sunday—and the Hawks' West Division lead remains at eight points over Minnesota North Stars and Philadelphia Flyers.

The Kings, meanwhile, continued to threaten St. Louis for fourth place in the West, moving to within two points of the Blues.

In the only other game Thursday, Toronto Maple Leafs beat New York Islanders 4-1.

Chicago, with one win, two ties and two losses in their five road games, had not seen action since they were shut out in Boston Sunday. Despite the layoff, none of the Hawks' regular sharpshooters could get by Kings goalie Rogatien Vachon and Chicago's only goal was scored by rookie Dave Kryskow.

It was the first NHL goal for Kryskow, an Edmonton native called up from Dallas of the Central Hockey League.

The Kings were outshot 25-20 but Hawks goalie Tony Esposito gave up goals to Mike Corrigan, Don Kozak, Butch Goring and Real Lemieux.

Rookie defenceman Dave Fortier, who has built a reputation as Toronto's best hitter in only 10 games with the Leafs, got his first NHL goal to start the scoring at Uniondale, N.Y.

After Billy Harris tied the score for the Islanders, Ron Ellis got the winning goal and Darryl Sittler and Rick Kehoe provided insurance goals.

The Islanders outshot the Leafs 39-29 but Toronto got steady netminding from rookie Gord McRae who was called up from Tulsa in the Central League last weekend when veteran Jacques Plante was traded to Boston Bruins.

NHL SUMMARIES

EAST DIVISION

	P	W	L	T	F	A	Pts.
Montreal	67	45	8	14	279	150	104
NY Rangers	66	42	17	7	260	169	91
Boston	66	41	20	5	277	205	87
Buffalo	67	33	22	12	227	182	78
Detroit	66	33	22	11	223	199	77
Toronto	65	22	34	9	199	218	53
Vancouver	67	17	42	8	193	299	42
NY Islanders	69	9	55	5	142	311	23

WEST DIVISION

	P	W	L	T	F	A	Pts.
Chicago	67	36	23	8	241	196	80
Minnesota	66	32	26	8	222	195	72
Philadelphia	67	31	26	10	249	224	72
St. Louis	66	28	28	10	196	207	66
Los Angeles	68	27	31	10	200	217	64
Pittsburgh	67	27	33	7	216	222	61
Atlanta	67	24	30	13	171	195	61
California	67	11	41	15	175	281	37

Next games: tonight — Boston at Atlanta, Buffalo at Vancouver.

CHICAGO 1, LOS ANGELES 4

First Period

1. Los Angeles, Corrigan (32), (Bernier, Widing) 6:54.

Penalties: Magnuson (C) 6:32, Maloney (LA) 8:38, Howell (LA) 12:06, Korab (C) 16:34.

Second Period

2. Chicago Kryshow (1), (Bordeleau, Backstrom) 13:10.
3. Los Angeles, Kozak (14), (Marotte, Venasky) 18:14.

Penalties: Bernier (LA) and Russell (C) 2:27; Lesuk (LA) and Pappin (C) 6:19, St. Marseille (LA) 6:38, Pappin (C) 14:10, Kozak (LA) and Magnuson (C) 15:52, Marotte (LA) 19:26.

Third Period

4. Los Angeles, Lemieux (4), (Peters, Brown) 1:32.
5. Los Angeles, Goring (22), (Bernier, Marotte) 18:02.

Penalties: Korab (C) 2:40, Kozak (LA) 5:11.

Stops by:

Esposito (C)	7	3	6	—16
Vachon (LA)	4	12	8	—24

Attendance: 11,284.

TORONTO 4, NY ISLANDERS 1.

First Period

1. Toronto, Fortier (1) (Kehoe, Ullman) 7:59.
2. New York, Harris (22) (Ralph Stewart, Gagnon) 17:42.

Penalties — Thompson (T) 2:09; Sittler (T) and Potvin (NY) 18:10.

Second Period

3. Toronto, Ellis (22) (Keon, Thompson) 1:47.

Penalty — Fortier (T) 6:24.

Third Period

4. Toronto, Sittler (23) (Lundrigan) 10:24.
5. Toronto, Kehoe (29) (Ullman) 11:47.

Penalties — Potvin (NY) 3:25; Fortier (T) 7:52; Lefley (NY) 19:15.

Stops:

McRae (T)	13	16	9	— 38
Desjardins (NY)	6	10	9	— 25

Attendance: 11,596.

BOWLER OF WEEK

Making it a family affair, Coby Lobbezoo captured top spot in 20th week of women's tenpin competition of Times Bowler-of-the-Week contest with 166-215-195—577 series in Ladies' Classic League at Mayfair Lanes. Her son, Fred, won men's tenpin award in fifth week of season.

stewart lang

Salmon, Trout Fishermen Enjoy Increasing Returns

Salmon and trout fishermen are enjoying better returns around most Vancouver Island spots this past week but even the "pros" are finding it hard to connect with steelhead.

Returns of salmon in the Finlayson Arm end of Saanich Inlet are spotty although the odd spring is coming in from Goldstream Island and Misery Bay.

Coles Bay, Indian Bay and Pat Bay waters are yielding good catches of bluebacks on the tide change and a few jack springs are turning up around Mill Bay.

Ling cod, springs up to 13 pounds and limit catches of grilse are reported off Oak Bay in the vicinity of Trial and Discovery islands.

Fishing is also picking up in Pedder Bay, where fishermen using buzz-bombs are picking up springs up to 20 pounds off the kelp bed and near William Head. Blueback fishing has tapered off a little in the same area but some good catches of both rock and ling cod have been reported.

Otter Point waters gave up a 16-pounder earlier this week and some smaller springs in the 10-14 pound range were landed off Secretary Island. Both spots produced best on the early morning tide change.

Springs up to 22 pounds and a plentiful quantity of blues have been caught from Maple Bay to Crofton and around Thetis, Tent and Kuper islands.

★ ★ ★

Trout anglers are doing well in the North Arm of Shawnigan Lake (trolling) as well as at Quamichan (lake troll and worm or paste) and Cowichan (lake troll and worm or flatfish) lakes.

Some brown trout are also being picked up in the lower reaches of the Cowichan River.

Sproat Lake, near the mouth of Taylor River, the head of Two Rivers Arm and along the Willows, is yielding some good catches of trout. Best results were noted on either boat or nymph flies with long, dark-brown hackles.

Near Courtenay, the Browns River has been a favored haunt for trout anglers.

Low water levels have hampered steelhead success but a few of these sea-run rainbow trout have been taken in the Cowichan, Nanaimo (along Haslem Run and the Bore Hole), Sarita, Salmon, Gold and Oyster rivers.

Shotgunners out after brant when the season opened last Friday bagged limits around French Creek, the Seal Islets and Tree Island. The season closes aturday.

★ ★ ★

NIBBLES: From the quotable quotes department . . . Columnist Albert W. Wilson writes in Pulp and Paper magazine that pollution-free rivers are Utopean:

"Fish can't live in 'pure' water. They do thrive on some effluents."

How's this for appropriate names . . . Chet Fish was recently named edditor-in-chief of Outdoor Life magazine.

Elton Anderson, president of the Federation of British Columbia Naturalists, will be taking the fatal step Sunday in Vancouver . . . His bride-to-be is Mary Ward.

The Amalgamated Conservation Society has sent letters to the local regional board expressing concern over plans to construct a shopping centre in the vicinity of Goldstream Park . . . Again, we repeat, this type of development is potentially dangerous in an area not served by sewers where there is a chance that effluent could drain into one of the prime capital city recreation areas.

Just another little reminder of the Man and Resources meeting at 8 p.m. Tuesday in Oak Bay Junior High School.

SPORTS MENU

TONIGHT

HOCKEY

8 p.m. — Vancouver Island League, deciding game in best-of-three semi-final series, CFB Esquimalt Buccaneers vs. Esquimalt Butler Brothers, Esquimalt Sports Centre.

BASKETBALL

7 p.m. — Opening game in Canadian junior men's tournament, Central Junior High School.

4:30 p.m. — Continuation of Greater Victoria junior high school championship tournament, final at 7:30 p.m., Lansdowne Junior High School.

4:30 p.m. — Continuation of Vancouver Island high school boys' championship tournament, University of Victoria gymnasium.

SATURDAY

HOCKEY

8 p.m. — Intermediate Exhibition, Ingraham Buckaroo vs. Portland Royals, Memorial Arena.

BASKETBALL

1 and 3 p.m. — Continuation of Canadian junior men's tournament, Central Junior High School.

5:30 p.m. — Continuation of Vancouver Island high school boys' tournament (championship final at 8:30 p.m.), University of Victoria gymnasium.

SOCCER

2 p.m. — Pacific Coast League, Victoria Gorge Molsons vs. UBC Thunderbirds, Royal Athletic Park.

2:15 p.m. — District League, third division, East Saanich vs. PPCLI, Sidney.

RUGBY

2:30 p.m. — Victoria Union, first division, UVic Norsemen vs. Oak Bay Wanderers, Windsor Park.

1 p.m. — Victoria Union, second division; Oak Bay Wanderers vs. UVic Saxons, UVic; Royal Roads vs. Saanich Velox, Lambrick Park.

2:30 p.m. — Victoria Union, second division; James Bay Athletic Bay; Nanaimo vs. CFB Esquimalt, Association vs. Cowichan, Cowichan Colville Road.

Tide Launches Defence of Cup

Castaways dominate selections for the Victoria Rugby Union's Crimson Tide, which opens defence of the McKechnie Cup on Saturday in Vancouver.

Six of the 17 players selected for the representative side are from the Castaways club.

For the first time, playoffs for the coveted trophy will be in the form of a four-team, round-robin tournament.

Crimson Tide tackles Vancouver Nor'Wests at the University of British Columbia at 1 p.m. while Vancouver Reps and UBC Thunderbirds, the other two teams gunning for the laurels, meet at 2:30 p.m. at Brockton Oval.

The other remaining Tide matches are both at Macdonald Park — on March 24 against Vancouver and April 17 against Thunderbirds.

Tide selections, by teams:

CASTAWAYS: Alan Rees (fullback), Doug Pettman (wing), Gillie Greig (standoff-half), Rob Hindson (lock), Ken Wilkie (back row), Dan Harlow (reserve).

JAMES BAY ATHLETIC ASSOCIATION: Stu Barber (centre), Hans de Goede (lock), Gary Johnston (eighth man), Alan Foster (break), Mick Eckhardt (reserve).

OAK BAY: Tim Cummings (centre), Bruce Howe (scrum half), Dave Docherty (hooker).

UVIC VIKINGS: Rick Rollins (wing), Gaither Zinkan (prop).

COWICHAN: Gudmund Gudmansen.

HOCKEY TRAIL

AMERICAN LEAGUE
Richmond 2, Virginia 2

WESTERN LEAGUE
San Diego 2, Portland 1

EASTERN LEAGUE
Roanoke 7, Suncoast 4
(Roanoke leads best-of-seven playoff 2-0.)

ONTARIO JUNIOR
Peterborough 9, St. Catharines 7.

CENTRAL JUNIOR
Pembroke 9, Ottawa 2.
(Pembroke leads best-of-nine finals 3-0.)

SOUTHERN ONTARIO
Windsor 6, Niagara Falls 3.
(Windsor wins best-of-seven quarter-final 4-3.)

MANITOBA JUNIOR
West Kildonan 5, St. Boniface 0.
(West Kildonan leads best-of-seven quarter-final 2-1.)

ALBERTA JUNIOR
Calgary 11, The Pas 4.

Jets Boost Lead

KIMBERLEY (CP) — Spokane Jets turned back Kimberley Dynamiters 5-3 Thursday night to take a 2-0 lead in their best-of-seven Western International Hockey League semi-final series.

Ken Gustafson paced the Jets with three goals.

Cervi Picked By Burrards

VANCOUVER (CP) — John Cervi, former member of the Vancouver Burrard lacrosse team has been named president of the Western Lacrosse Association club.

General Manager is Bob Parry and vice-president is Gordon Hall.

Cervi played with the team from 1957 through 1969 and was a member of four Mann Cup winning teams, and in 1967, was named most valuable player in the Mann Cup series.

Blazers Still Climbing

By UP. International

The battle for the final two playoff berths in the World Hockey Association's eastern division continues to be a heated affair.

Philadelphia Blazers struck the latest blow Thursday when they edged the Minnesota Fighting Saints, 2-1, to take over undisputed possession of third place by two points over Ottawa and New York, both of whom were idle.

Quebec Nordiques, with a chance to leap into fourth place, dropped a 7-4 verdict to the high-flying Winnipeg Jets to remain last, three points behind Philadelphia and one behind the Nationals and Raiders.

In the only other WHA game Thursday Alberta Oilers snapped an eight-game losing streak by beating the Chicago Cougars, 3-2, in overtime on a goal by Bob Wall.

Danny Lawson scored a shorthanded goal midway through the first period, his 53rd goal of the campaign, and Don Herriman provided the winner during his powerplay late in the second period as Philadelphia won on its home ice.

★ ★ ★

EASTERN DIVISION

	P	W	L	T	F	A	Pts.
Cleveland	65	37	26	2	237	199	76
New England	64	36	26	2	238	215	74
Philadelphia	66	31	25	0	240	258	62
New York	67	29	36	2	264	282	60
Ottawa	68	28	36	4	238	276	60
Quebec	66	27	34	5	231	262	59

WESTERN DIVISION

	P	W	L	T	F	A	Pts.
Winnipeg	68	41	24	3	256	202	85
Houston	66	34	28	4	245	226	72
Minnesota	67	33	31	3	218	228	69
Los Angeles	68	31	32	5	227	225	67
Alberta	65	29	34	2	225	225	60
Chicago	66	25	39	2	213	244	52

NEXT GAMES: Tonight — Houston at Los Angeles, Cleveland at New England, Quebec at Philadelphia.

Bobby Hull scored one goal and assisted on three others and Chris Bordeleau had two goals as Winnipeg whipped Les Nordiques and increased its first-place lead in the Western Division to 13 points over Houston.

WINNIPEG (7) — Chris Bordeleau 2, Bobby Hull, Norm Beaudin, Larry Hornung, Danny Johnson, Wally Boyer; QUEBEC (4) — Michel Harvey, Andre Gaudette, Bobby Guindon, Renald Leclerc. Attendance 9982.

MINNESOTA (1) — Bill Young; PHILADELPHIA (2) — Danny Lawson, Don Herriman. Attendance 4360.

ALBERTA (3) — Al Hamilton, Steve Carlyle, Bob Wall; CHICAGO (2) Larry Mavety, Jan Popiel. Attendance 4686.

Saanich Leads Series

Sparked by the 26-point production of Mary Coutts, Saanich defeated Duncan 75-50 in the opening game of the best-of-three Vancouver Island women's basketball championship Thursday night at Cordova Bay Community Hall.

Angie Dobie scored 29 points in a losing cause for Duncan.

Second game of the series is scheduled for Tuesday in Duncan. The Island champion will advance to the provincial tournament in Trail.

A Treat For Gorge Players

Saturday is Gorge appreciation day at Royal Athletic Park.

All juvenile players in the Gorge organization will be admitted free to watch Victoria Gorge Molsons take on the University of British Columbia Thunderbirds in a Pacific Coast Soccer League tussle beginning at 2 p.m.

Thunderbirds currently occupy fourth spot but coach Joe Johnson is reported to be training his charges five days a week with the firm conviction the club will make first place.

The excellent UBC defence, which has allowed only 10 goals this season, is spearheaded by agile goaltender Greg Weber, who has four shutouts on his record.

SUBURBAN
For '73 MERCURY
COMET
386-6131

COBLE'S FISHERMAN'S CALENDAR
Time for Each Day, "Tells When Fish Bite Best"
FOR THE WEEK MARCH 11 THRU 18

SUN	MON	TUE	WED	THU	FRI	SAT	SUN
11	12	13	14	15	16	17	18
4:07 p.m.	5:07 p.m.	6:05 p.m.	7:01 p.m.	7:53 p.m.	8:42 p.m.	9:28 p.m.	9:55 p.m.

Time is Pacific Standard Time — Copyright 1969
Blacker the Fish — Better the Day for Fishing

IT'S Brill's Men's Wear
Moving Mar. 15
TO
714 VIEW ST.
Opposite Bank of Commerce Mall.

COACH LINES
OVERNIGHT SKI CHARTERS
MT. BAKER March 17, 18. Fare $19 sharing, $21 single. Lv. Coach Lines Depot 6 a.m., overnight Snow Line Inn (near ski slopes).
WHISTLER MTN. April 7, 8. Fare: $18.75 twin/double, $23.85 single. Lv. Coach Lines Depot 5 a.m. (overnight Chieftain Inn at Squamish).
For Reservations call
V.I. Coach Lines
385-4411
Reserve early for our last overnight ski trips.

Clark's OF IRELAND
Wallabees®
the most comfortable shoes ever built...
32.95 to 34.95

Clark's famous Irish craftsmanship with special in-built features...
• Nature form toe shape • genuine hand-stitched moccasin construction • glove-soft and pliant hunting suedes • Irish saddle leathers • durable plantation crepe soles • unique comfort — padded insole.
OLD COUNTRY SHOES
CHARGEX
"We Serve You Right"
635 Johnson Street
383-7012
DOWNTOWN

VALUE TIME SPECIAL
Quasar™ COLOR TV
by MOTOROLA®
Motorola and Colortron Television combine to bring you a very special offer. A striking 26" Quasar Color TV in Mediterranean styling finished in a rich pecan. This is Quasar's top chassis!
CONSIDER THE FEATURES
• 100% Solid State Chassis
• "Quasar Bright" Black Matrix Picture Tube
• Instamatic Color Tuning
• Works-in-a-Drawer Chassis
• Plug-in Mini Circuits
• Solid State UHF and VHF Tuners
• Push-Button UHF Selector
• Audio Tap Jacks
And Much, Much More!

VALUE TIME PRICE AS SHOWN $869
• QUASAR GUARANTEE •
Motorola gives an excellent TWO YEAR parts and labor guarantee covering the entire set. In addition we are so confident of Quasar design and the fact that it will greatly reduce shop service, that we further guarantee that, if in the first FIVE YEARS you own the Quasar, we cannot at anytime repair that set in your home, then there will be NO LABOR CHARGE for that shop service.
COLORTRON TELEVISION LTD.
3180 HARRIET (Just Off Burnside) — PHONE 383-9113
Victoria's Only EXCLUSIVELY Motorola Centre
Open Tues. Thru Sat., 8:30 a.m. to 5:30 p.m.

Well, the Name's the Same

AROUND OUR SHORES

By Pat Dufour

It's all a false tack.

Rumors around town that Premier Dave Barrett is setting his sights on sailing as a hobby were traced down this week and found to be false, founded on a misread ad.

The grapevine had it that Barrett had bought himself a Cal 28.

Checked out, the facts are that a Dave Barrett in North Vancouver has his Cal 28 Madam Jolly up for sale. She's Verne Ruskin's former Jolly Olly, veteran Swiftsure campaigner.

Her owner and six others with the same name in Vancouver have definitely no claim to the premier's office!

★ ★ ★

One grounding and another sinking of commercial fish boats in our waters this week serve as a reminder that you can never have too much safety gear on board in an emergency.

One of the best $2.25 buys a pleasure boater can get is a top quality distress flag, brought out by the B.C. Safety Council. If you want one, the address is 1477 West Pender, Vancouver 5.

★ ★ ★

The Victoria Canoe Club is anticipating a good turnout for the first event of the season, slated to get under way 10 a.m. Sunday at Thetis Lake.

The male section will have two portages in their race. Starting at the main beach, they'll paddle around the point and portage up the fire road. From there it's off to the tip of Little Thetis, a portage through the culvert and a final paddle back to the starting point.

Stan Luzzi, who's the planner for this one has been a little easier on the women. Their course is a figure eight around the two islands. As Stan says, "They're always paddling in figure eights anyway!"

He might have to pay dearly for that one.

★ ★ ★

Turkey Head Sailing Association boats will be out for two more races off Oak Bay Marina Sunday, the first at 10 a.m. and the other at 1.30 p.m. Some of the skippers and crews may be just a little under par that morning — having whooped it up at the club's annual spring dance. This begins 9 p.m., Saturday, at the White Eagle Hall.

★ ★ ★

The Canoe Bay Sailing Club will be out for another six-miler in waters off Sidney on Sunday. Start time is 10 a.m.

They had one of the fastest races on record Saturday when 33 boats paced it out in sou'easterlies ranging from 15 to 20 knots.

Over-all winner was Bob Heath's Venja, beating out Don White's Ballad, Jack Smith's Island Challenger, Gordie Inglis' Water Melon, Bert Buchan's Lairig Ghru, Rus Gardner's Caprice, Walter Stenner's Encore, Bob Horner's Pandora, and Ole Bachaus' Shalom. Tied for 10th spot were Lorne Acker's Malea and Colm Hogan's Malda.

In contrast, boats of the Royal Victoria Yacht Club racing a 14-miler in the Oak Bay area Sunday were all unable to finish within the time limit because of lack of wind to fight the adverse tide.

★ ★ ★

One of the most important events on junior sailors' calendars takes place this weekend at Cadboro Bay. Four-boat teams from the RVYC, Seattle Yacht Club, Corinthian Yacht Club, Royal Vancouver Yacht Club, West Vancouver Yacht Club, Hollyburn Sailing Club, Maple Bay Yacht Club and the University of Victoria will be competing in two days of division racing.

Racing in Flying Juniors begins Saturday at 10 a.m. with the winning club to receive the coveted Gladwell Trophy.

'COMPLIMENTS' HASTEN GABE'S TRADE

LOS ANGELES (AP) — It is almost certain that Roman Gabriel will be traded and Washington Redskins are still the team with the best chance of getting the Los Angeles Rams' quarterback, says his lawyer.

Ed Masry said the personal rift between Rams club owner Carroll Rosenbloom and Gabriel is too great to be remedied.

"Roman said some things which were less than complimentary about Rosenbloom and Rosenbloom made similar statements about Roman."

Ram general manager Don Klosterman said that other teams besides Washington are interested in Gabriel and that the veteran quarterback will be traded to a club that meets the Rams' price.

Gabriel, who has a no-cut clause in his contract, has said he wants to be traded, preferably to the Redskins and former Rams coach George Allen.

Now brewed under licence in British Columbia.
DREI KRONEN BRAUEREI (1308) LTD.

GREY CUP SHOWDOWN SET AHEAD ONE WEEK

TORONTO (CP) — The Canadian Football League announced Thursday the Grey Cup will be held in Toronto Sunday, Nov. 25.

This is a week earlier than originally announced.

The league said the change was made because the playoff format this year has changed — the Eastern and Western conferences will play sudden-death semi-finals.

Last year the West played sudden death, but the East played a sudden-death semi-final and a two-game total-points final.

The CFL said in a news release that if the Grey Cup is played Dec. 2 "many undesirable situations could be created."

One of the situations was that if Ottawa finished first in the East it would have a four-week layoff before it played the Eastern final on Nov. 25.

In the West, if the final was played Nov. 25 the first-place club would have a three-week layoff before the game.

The CFL also announced the following playoff dates:

Sunday, Nov. 11: EFC and WFC semi-finals.

Sunday, Nov. 18: EFC and WFC finals.

Olympic Focus Swings To Revenue Squabbles

MONTREAL (CP) — Officials say a new and happier chapter has opened in the turbulent story of the 1976 Summer Olympics in Montreal.

Members of the Olympic organizing committee report a change of atmosphere and focus in the last month, following publication of the Games budget amid a storm of controversy.

Reports that China may consider sending athletes to Montreal were cited by one source as symbolic of hopes the Games will mark a milestone in Olympic history.

A spokesman said, however, he sees little or no chance that any of the major 1976 events will be shifted to Toronto or other Canadian centres, as frequently proposed.

Statements in recent weeks have revolved around basic questions regarding facilities and spectator seating, rather than questions on whether the Games should be held at all.

Visiting experts approved planned sports facilities but a picture emerges of various world federations pressing their separate claims for spectator seating — and this involves big money.

Louis Chantigny, the organizing committee's vice-president for communications, cited "encouraging" developments since the International Olympic Committee (IOC) approved the Montreal plans at a meeting in Lausanne, Switzerland, Feb. 4.

Among these developments was the announcement Wednesday by the Canadian Chamber of Commerce that it will support and promote the Games "through all practicable means."

Chantigny also mentioned that three officials of international amateur sport visited Montreal within the last week and approved preparations and sites in such events as rowing, weightlifting and judo.

Thomas Keller of Switzerland, president of the General Assembly of International Federations (GAIF) and also head of the International Rowing Federation, said Montreal's planning is ahead of Mexico City's for the 1968 Olympics or Munich's for the 1972 Games.

But Keller complained that the organizers promised only 25,000 spectators seats for rowing though "we are asking for 40,000." A similar argument in Munich ended in a 38,500 compromise.

Chantigny said it is normal that seating arrangements are a main concern of the federations because of the way Olympic revenue is shared.

Roughly 40 per cent of television revenue goes to the IOC, the world governing body for the Olympics, which after deducting its own needs distributes the remainder among national Olympic committees and the sports federations.

The hitch is that division is based on attendance at each event during the Games, with the result that each federation demands as many spectator seats as possible.

Mt. Douglas Graduates Win Awards

Two graduates of Mt. Douglas High School have each received athletic awards worth $225 at Simon Fraser University in Burnaby.

Hammer-thrower Murray Keating, a second-year student at the university, won the Jack Diamond Award. Keating placed second at the 1972 National Association of Intercollegiate Athletes championships and was named to the NAIA track team.

Bill Sherwood, rated by his coach as one of the best swimmers to come out of Victoria, collected another award out of the 101 that were handed out during the spring semester.

Ring Road Race

Victoria Wheelers will stage a bicycle race Sunday around Ring Road, starting from Centennial Stadium parking lot at 10 a.m. Entry fee, for any rider wishing to compete, is 25 cents.

Gaudaur Checks Montreal Scene

TORONTO (CP) — Jake Gaudaur, commissioner of the Canadian Football League, said Thursday he will be visiting Montreal within the next two weeks at the request of Alouette owner Sam Berger to discuss the Eastern Football League club's operations.

Gaudaur would not elaborate on what areas of the Als' operations would be hashed out, other than to say "the league has a grave concern for . . . the obviously lower level than the desired acceptance of the Canadian Football League in Montreal."

He added there also is "concern to a greater degree for Mr. Berger who has put his money where his mouth is" to make the Montreal franchise a viable operation.

"I'm catisfied . . . that the main factor is having a contending team for the start of the season," Gaudaur said. "That hasn't happened since 1960."

Gaudaur said he had spoken to Berger twice about the financially-plagued Alouettes' operation already this year, both times while visiting Montreal to attend functions unrelated to the football club.

He said his visit to the city to discuss the operations this time was at Berger's request. The visit had originally been planned for this week but other problems had arisen and the meeting was deferred to another date.

Nanaimo Locks Up Coast Division Title

Times News Services

Nanaimo Clippers wrapped up divisional honors in their first season in the British Columbia Junior Hockey League.

Wednesday's combination of Nanaimo's 9-4 victory over Bellingham Blazers and Vancouver Villas' 7-6 overtime victory over Chilliwack Bruins wrapped up Coast honors for Clippers. In the only other game Wednesday, Kamloops edged Vernon 4-3.

At Bellingham, 3,500 fans watched Nanaimo break a 2-2 tie in the second period when Lindsay Thompson scored twice in 15 seconds while Bellingham was shorthanded with a five-minute major.

Brian Day also scored twice for Nanaimo while Dave Drielich, Terry Puska, Dave Martens, Ron Opheim and Bruce Van Camp added singles.

Victoria fans wishing to attend the playoffs in Nanaimo can book seats on a chartered bus leaving Memorial Arena at 6 p.m. next Tuesday, arriving in Nanaimo for the game between the Clippers and Bellingham Blazers. Cost is $4 a person and reservations can be made at Lapointe's Sporting Goods in Esquimalt Plaza or at Mike's Sport Shop in the Shelbourne Plaza.

Lions Sign Big Tackle

VANCOUVER (CP) — British Columbia Lions Thursday moved to bolster their defence line with the signing of Bud Magrum, 25, a University of Colorado defensive tackle who is dropping out of school with one year of college eligibility.

The Lions, of the Canadian Football League, said Magrum, 6-feet 4-inches and 250 pounds, signed a contract of "more than one year."

Prothro Sues

LOS ANGELES (AP) — Tommy Prothro has filed a $1.9-million breach-of-contract suit here against the National Football League Los Angeles Rams who fired him as coach in January. Named as defendants in the Superior Court suit were the Los Angeles Rams Football Co., the Baltimore Football Club Inc., which has since acquired ownership of the Rams, and team owner Carroll Rosenbloom.

Ali Gets Plenty For Jakarta Bout

JAKARTA (Reuter) — Muhammad Ali will get $250,000 for his 12-round bout against Dutch heavyweight boxing champion Rudi Lubbers in May, an Indonesia spokesman says.

Lubers will be paid $50,000 for the bout, which is expected to draw a crowd of about 120,000.

Let's talk mortgages, and how to borrow up to 95% of the cost of the home you want to buy.

Yes, if you are steadily employed and not over stretching the family budget, it is possible to borrow up to 95% of the price of your home. With a new plan we call High Ratio Conventional Mortgages. Here are examples of how it works:

Total cost of house	$30,000	$40,000	$50,000
% you could borrow	95%	95%	95% of $40,000 75% of next $10,000
Amount available to you	$28,500	$38,000	$45,500

You get all the money from us. You don't have to deal with any second lender. And, our rates are comparable to (and in some cases even lower than) those of other recognized mortgage lenders.

At the Bank of Montreal, we want to see you get the home you want with as little fuss and cash outlay as possible. So come on in and let's talk High Ratio Mortgages.

So you can get on with the buying of your home.

Let's talk.

The First Canadian Bank
Bank of Montreal

Joe Easingwood Conference

CJVI/900

"Save yourself time and effort. SKIL saws and drills are *the* big league performers."

"SKIL quality construction insures ease of handling and years of dependable use."

Keon and Richard invite you to

Meet the performers from SKIL

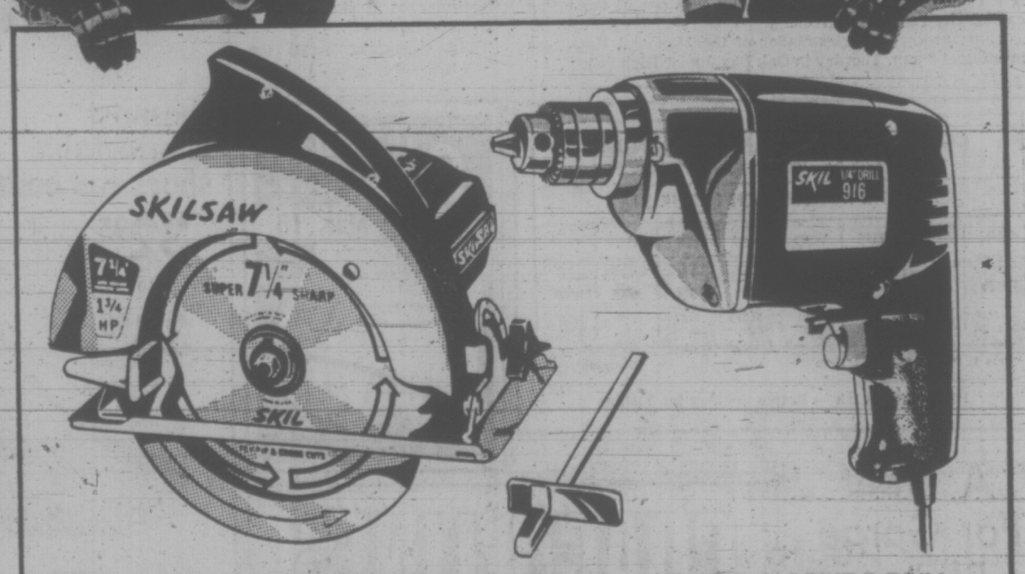

Model 537 Deluxe 7¼" Power Saw
Powerful 10 amp motor develops 1⅞ h.p. with 5,200 RPM cutting speed. Super Burnout Protected Motor sustains frequent overloads without damage. Vari-Torque Clutch eliminates kickback. Depth and Bevel Controls for accurate cuts. Automatic blower keeps the line of cut clean. Cuts 2⅜" at 90° and 1⅞" at 45°. 2-prong plug requires no grounding. Double insulated for added safety. Includes rip fence, chrome Hardtooth Combination Blade and blade wrench. Weighs only 9 lbs.

Model 559
Heavy duty ball bearing model. 2 h.p. motor develops 5,200 RPM. Weighs only 10¼ lbs.

Model 916 Heavy Duty DRIVE-R-DRILL
2.7 amp motor develops ¼ h.p., operating from 0-2,000 RPM—Forward and Reverse. Adjustable Trigger Speed Control provides added versatility for screwdriving and nut-running. Pre-set maximum speed. Double insulated for added safety. 2-prong plus needs no grounding. Weighs only 3¾ lbs.

Model 917
Added features: Double reduction gearing for added torque. Removable side handle for greater handling ease. 3.2 amp motor operates at 0-750 RPM. Weighs only 4¼ lbs.

Model 918
Added features: Extra chuck capacity for bigger applications. Removable side handle for greater handling ease. 3.0 amp motor operated at 0-500 RPM. Weighs only 4¾ lbs.

See Skil Power Tools and accessories at your nearest hardware or building supply dealer. They're in the Yellow Pages.

SKIL® POWER TOOLS

IN THE LEGISLATURE

Medical, Mental Health Acts Tidied

"Housekeeping" legislation introduced Thursday by Health Minister Dennis Cocke is intended to strengthen the Medical Act and the Mental Health Act.

Cocke said amendments to the Medical Act set out more clearly the powers of the registrar, allow for appointment of more than one deputy registrar and generally "clean up the Act."

Powers which have previously been in the act which allow for investigation of doctors' competence are strengthened, Cocke said.

"We want to see that doctors carry out their practices properly," he said.

The minister said the proposals for changes in the act were suggested by the College of Physicians and Surgeons.

Under the amendments, copies of competence reports are to go to the doctor concerned and he is to be given a reasonable opportunity to present his case before being dealt with.

Costs of investigating infamous or unprofessional conduct of a member of the college may be recovered by the college's council under the new provisions. And where a member is admitted to a hospital for psyatric care or treatment for addiction to alcohol or drugs, the admittance must be reported to the college's registrar.

Amendments to the Mental Health Act give mental patients more access to appeals after they are detained in psychiatric treatment centres. After three months, psychiatric examinations must be given immediately if requested by the patient, followed by further examinations after six months, one year, and every year thereafter.

Women's Lib Twist

Jokes about women's lib. have flown thick and fast throughout the current session of the legislature, but a new twist to the old theme came Thursday from Liberal MLA Garde Gardom (Vancouver-Point Grey), when he coined the term "female chauvinist primroses."

During debate on the education department estimates, Gardom said cooking instruction in schools shouldn't be limited only to girls.

"I would like to see the boys not discriminated against, particularlly by a bunch of female chauvinist primroses," he declared.

Tax Courses Urged

If two Liberal MLAs had their way, the curriculum in B.C.'s public schools would cover every topic from credit financing and Canada's whole tax structure to municipal services and an insight into the "deceptions of packaging."

Garde Gardom (Vancouver-Point Grey) and Dave Brousson (North Vancouver-Capilano) made the suggestions in afternoon and night sittings of the legislature Thursday, during debate on the estimates of Education Minister Eileen Dailly.

Brousson said many of the hardships now suffered by B.C. citizens through their involvement in credit and mortgage transactions could have been avoided if they had had thorough explanations of the "pitfalls" while they were at school.

Grading Attacked

Education Minister Eileen Dailly said Thursday she "hopes to see" the Bell curve — used in grading schoolchildren — removed from the province's schools.

She said during debate of her estimates in the legislature that it is a "ridiculous situation" for a certain percentage of children in a class to fail because their work is not as good as the work of other students in the class.

The minister said she hopes to give "advice and direction" to those administrators of schools which still use the Bell curve and show them that other schools operate successfully without using it.

"I would hope to see that type of grading system removed," she said.

Dailly's salary and the estimated expenditures of the department of education were approved at 11 p.m. Thursday, after eight and a half hours of debate over two days.

A total of $486 million will be spent by the department in the coming year.

Cities Appeal For More Cash

A proposal by the Union of B.C. Municipalities for a tax-sharing arrangement which will be more generous to the province's municipalities was presented Thursday to Municipal Affairs Minister Jim Lorimer.

The proposal calls for the provincial government to increase the per-capita grant to municipalities and push the federal government for a larger share of income taxes.

A brief containing the proposal was presented to Lorimer in a 90-minute meeting which was attended by Vancouver Mayor Art Phillips and Victoria Mayor Peter Pollen.

The per-capita grant given by the provincial government should be tied to the level of personal income tax revenues collected by the province, the brief said. If this was done at a level of 31 per cent of the revenue since 1969, the brief said, the per-capita grant would now be $48 instead of the present $32.

The UBCM urged the B.C. government to seek a larger share of the tax dollar from the federal government.

"The tax money all comes from the same citizens — most of whom live in the cities," the brief said. "Only by receiving a reasonable share of the taxes collected by senior governments can municipalities reduce their dependence on property taxes and make the total tax system more equitable."

The two-part proposal is basically an elaboration of a proposal made recently by Phillips to Lorimer. The minister said it would be discussed within his department and with the department of finance. Thursday's meeting was one of a series with municipal officials, he said.

Who Has A Secret?

OTTAWA (CP) — The Trudeau government refused in the Commons Wednesday to make public or allow debate on the guidelines it uses to make documents confidential and therefore unavailable to opposition parties.

A dozen requests from the NDP for the tabling of government documents were turned down.

Most of the requests involved evaluation studies carried out on government programs. Frank Howard, (NDP Skeena) suggested that these documents are withheld because they might embarrass the government.

LONDON FOR LESS

from $249

PACIFIC WESTERN AIRLINES

Charter Flights from Vancouver

To Book Call .....

FEATHERSTONE TRAVEL SERVICE

734 YATES STREET 386-6101

Schedules and Fares subject to Terms and Conditions published in Suntours LONDON FOR LESS programme.

ROYAL BANK Suntours

K mart
A Division of the S. S. Kresge Company Limited

DISCOUNT BOMBSHELLS

ON SALE SAT. ONLY FROM 9 P.M.

We Reserve the Right to Limit Quantities

B.C. Hydro Have Increased the Bus Service . . . Now Every Half Hour

STRIP TEASERS
Rhys Davis Strip Teasers—Strip, Super Strip, Herring and Minnow.
SPECIAL DISCOUNT PRICE
89¢ ea.
Limit: 6 per adult cutomer.

PAPER TOWELS
White Swan towels 120 — 2-ply towels. 2 rolls per pkg.
SPECIAL DISCOUNT PRICE
2 pkgs. for 99¢
Limit 6 per customer

BATHROOM TISSUE
White Swan bathroom tissue. 4 rolls per pkg. 2,400 sheets.
SPECIAL DISCOUNT PRICE
2 pkgs. for 99¢
Limit: 6 pkgs. per customer.

MEN'S DOUBLE KNIT
DRESS SLACKS
G.W.G. 2 front and back patch pockets, flare legs, solid colours. Sizes 28 to 36.
SPECIAL DISCOUNT PRICE
8.97

TRASH CAN
6-gal. capacity, plastic, with lid and metal locks.
SPECIAL DISCOUNT PRICE
1.23

PRETZELS
Thin "Snyders of Hanover" pretzels. Large one-lb. bag.
SPECIAL DISCOUNT PRICE
2 for 1.00

FROM OUR DELICATESSAN
CANADA PACKERS
GARLIC COIL SAUSAGE
SPECIAL DISCOUNT PRICE
89¢ a lb.

UNIVERSITY HEIGHTS SHOPPING CENTRE
3986 SHELBOURNE ST., (SAANICH) VICTORIA, B.C.
OPEN 9 a.m. to 10 p.m. Sat. 10 a.m. to 10 p.m. Monday to Friday

WAGONMASTER BUYS FROM THE

Dodge Boys

Victoria's Dodge City TRUCK ROUND-UP

DODGE BUILDS IN THE SOLID DIFFERENCE

BRAND NEW '73 HALF-TON 'D-100' PICK-UP
Full factory equipment.
DODGE CITY PRICE
Not a Red Cent Down
$79 Per Month
Based on 48 Month Contract on Approved Credit Plus Tax and License
$2989

'73 'D' 100 TRADESMAN VAN
Full factory equipment with many options.
DODGE CITY PRICE
NOT A RED CENT DOWN
$89 per month
Based on 48 Month Contract on Approval Credit Plus Tax and License
$3389

THE DODGE BOYS

SEE DODGE CITY'S INFLATION FIGHTERS
Over 100 Dependable Used Cars and Trucks to Choose from . . .

'67 FORD FALCON STATION WAGON
Dodge City Price
$989

'66 GMC 920 TRUCK
Near perfect condition.
Dodge City Price
$1189

'71 MAZDA PICK-UP
Just what you've been looking for.
Dodge City Price
$1589

NOT A RED CENT DOWN

100% Financing
★ No Red Tape
★ No Waiting
★ No Payments 'til April '73
48 Months to Pay—Convenient Low Rates to Suit Your Budget (On Approved Credit).

Dodge CHRYSLER Dodge Trucks SALES/SERVICE

"Victoria's Most Trusted Name for 69 Years"

NATIONAL CHRYSLER DODGE
Both sides of 800 Block YATES ST. • 384-8174

Bank Robber . . . Jail Breaker But No One Knows Exactly Why

By DAVID MAY
Times Staff

What turns a boy from a wealthy family into a wanted fugitive who robs banks?

When you come across a Brian John Copeland, the answer seems hard to find.

He was sentenced to 10 years for armed robbery in Victoria provincial court Wednesday.

"He didn't need the money," said his sister Deborah, celebrating her 23rd birthday in Toronto Tuesday evening when the Times phoned.

"Dad probably makes as much money as anybody in our home town," said Miss Copeland, a Toronto model.

Jack Copeland is a senior executive with an aluminum company. He and his wife Florence, who haven't seen their son for six years, are on holiday in Florida.

They still haven't heard of his arrest.

Copeland escaped from Collins Bay medium security prison in Ontario last Nov. 1 while serving 16½ years on charges of robbery, theft, and being unlawfully at large.

His father, who had forbidden the family to mention the son's name after the Toronto sentence, finally relented and went to visit his son in jail.

He arrived the very day his son escaped, while on a day pass at a nearby college.

"Father was always a bit of a stone wall," says his daughter, "but the news nearly finished him."

Home for Mr. and Mrs. Copeland is Orillia, 70 miles north of Toronto. They live in a big house in the town's west end. Jack Copeland has extensive property interests in the town, has a cabin cruiser and takes an active interest in senior hockey.

"I think Brian wanted to show Dad he could do as well as he did," says Deborah, who once thought of her brother as a "gangster," but admits that her ideas have changed in the past few months.

In a letter to his sister, Copeland said, "some people say they don't notice time passing inside prison . . . I live every minute of it."

"There was a time, last June, when he was sure that he was going to be paroled," says his sister. But he wasn't. He became convinced he would never get out, and the only hope lay in an escape, she says.

Copeland told Victoria provincial court Wednesday that he skipped out of jail last November to revenge himself on a parole system that appeared to have passed him by.

"They put a baby-raper in for five years, and release him after two," he claimed, of the National Parole Board. In the four years that he had been inside Collins Bay, he had taken a barber's stylist course and got his sheet metal-worker's certificate.

"I did everything they asked me," said Copeland. He said he got the impression, nevertheless, that he would never get a parole.

But patience has never been one of Copeland's greatest virtues.

His schooldays were miserable academic failures. After two years at Orillia District Collegiate, 1962-64, the report states baldly: "Average to below average student. Reason for leaving: Unknown."

Blair Ashmore, vice principal at the school, remembers the truant teenager "was already in some kind of trouble with the police."

Copeland, a talented singer, spent the next few years wandering across Canada as part of a folk-singing trio. Toronto, Montreal, Vancouver and even California. He travelled a lot, hung around Toronto's "Village" and made friends with singers, among them David Clayton Thomas.

On March 19, 1969, Copeland was sentenced to 16½ years by a Toronto court on three counts of robbery, three counts of theft and one count of being unlawfully at large.

Abe Doerksen, assistant director at the Collins Bay penitentiary, says Copeland must have been a good prisoner.

"He was allowed out on passes, even without an escort," says Doerksen.

He enrolled in a variety of courses to upgrade his education.

It was at one such class that Philip Dyke, adviser in educational media, met Copeland, then in the fourth year of his sentence. Dyke wasn't impressed with the man's academic performance.

"He attended the first class, stayed for half of the second and never turned up for the third."

The third class was on Nov. 1, the day Copeland's father was driving to see his son for the first time in years. The day Brian Copeland declared himself an outlaw.

"It was almost obvious Copeland wasn't going to complete the course," says his former lecturer. "He was going to walk — it was obvious to me."

But Dyke admits that the man's behavior was "very good." For a 28-year-old man, sitting in a co-ed class after four years behind bars, good behavior may be more of an achievement than his teacher might recognize.

Lou Truesdale, the Victoria detective who has spent several days talking with the man since he took him into custody last Sunday, is also impressed by his personality.

"He's not the run-of-the-mill criminal," Truesdale concedes.

Is he anything like his sister?

"We're quite different," she says. "I like stability — my car, my apartment, money."

Brian Copeland, arrested by North Vancouver RCMP with a receipt for a $1,200 motorbike, $200 worth of new camping equipment and $400 in stolen cash on him, had pretty much the same liking for "stability."

In the end, Copeland's impatience with authority came out, loud and clear, in Victoria provincial court Wednesday.

After Judge William Ostler sentenced the man to an additional 10 years for the Victoria bank robbery, the man's final comment was,

"Thank you very much — and up yours."

SUBURBAN
For '73
COUGAR
386-6131

electric
DRAIN CLEANING
24 HOURS
DEPENDABLE
SEWER SERVICE
386-8511

If you're looking for a 'smash', a 'blast', or a 'belt', that's your business.

But if you're a light drinker, you're looking for Triple Crown.

Triple Crown Canadian Whisky by Gilbey

MEMORIAL FUND FOR JUDITH HILL

MAHONE BAY, N.S. (CP) — A friend of Judith Hill, the British nurse who was killed in the crash of a mercy plane en route to Yellowknife, N.W.T., Nov. 8, said here that a memorial fund has been set up in Miss Hill's name to establish travelling scholarships for nurses.

Miss Hill was killed in the crash and her two Eskimo patients died afterward. Pilot Marten Hartwell survived 32 days at the Arctic crash site in sub-zero temperatures before being rescued.

Dr. Andrew Watson of Mahone Bay said in an interview that the fund was begun by 12 Devonshire men in the market town of Kingsbridge, England, where Miss Hill was born and raised.

The money will be used as a continuing scholarship to enable two English and Canadian nurses to exchange jobs for perhaps one year.

A Canadian branch of the fund has been opened at the Bank of Nova Scotia in Mahone Bay, where Miss Hill first stayed with Dr. and Mrs. Watson when she came to Canada in 1970.

Dr. Watson and his wife had known Miss Hill at Kingsbridge and at Bartholomew's Hospital in London, where she trained, and she came to Canada partly as the result of their persuasion.

Horse Race Bill

EDMONTON (CP) — Agricultural societies in Alberta wi be abe to conduct horse races if the legislature approves a bill introduced Wednesday.

The bill, a proposed amendment to the Agricultural Societies Act, also asks for $5 million for the societies to use in promoting and conducting racing. It was introduced by James Miller (PC—Lloydminster) and placed under government bills on the order paper.

SAVE BEFORE MAJOR PRICE INCREASE!

As of Monday, March 5th, prices are increasing dramatically due to recent dollar devaluation. This is absolutely the last chance to save money and buy these packages before our prices go up. If you have always wanted a stereo, now is indeed the best time to buy!! A small deposit will hold any stereo for you, and layaways are easily arranged.

And remember, all these packages have the exclusive "No-interest Financing" if you decide to finance. Simply stated, it means you pay no finance charges for one full year. No down payment is required, and no payments til April!

A Grand System

Last month, we offered an outstanding package with the Sansui 5000X for only $939, a saving of over $500! Unfortunately, we sold out. We searched for a comparable or better receiver. We found the Biggest Sansui model 7000 with an incredible 260 watts! 260 watts is useful because it does make a difference even at low volume, or if you have more than one set of speakers, or if you like Classical music or Popular rock music, or if you simply like LOUD music. The 7000 was previously marked at $699.95. The turntable is the Elac model 750 Mk II. With its large platter, gentle controls and long life, the Elac 750 Mk II is a good value at $229.90 which includes walnut base, tinted cover and a $44.95 Empire magnetic cartridge.

The speakers are the Sansui AS300's which are an acoustic suspension 3-way system that will handle 50 watts continuous, and are suitable for bookshelf or floorstanding applications. Previously marked at $399.90 for the pair, they sound marvelous. The entire package was previously marked at $1369.95. Our sale price saves you $370.35, and if you were to finance it you would pay an additional $140.78. House of Stein has just saved you $511.13! This system deserves your serious consideration.

Price includes full warranties
Save $370.35 off separate previously marked prices. Save $140.78 if you were to pay the finance charges. Save an incredible total of $511.13!
$999

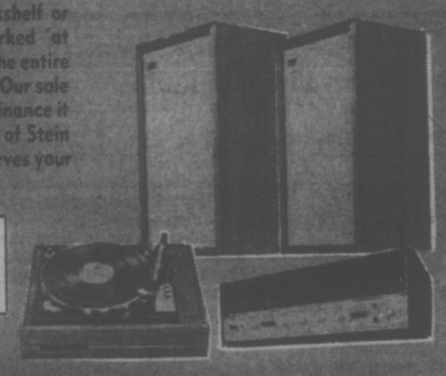

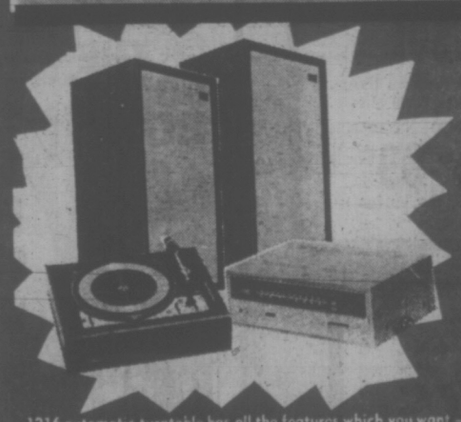

Sansui and Soundsational

The Sansui 2000X am/fm receiver has a full 140 watts of power and will accept up to two phonograph, three tape recorders and two pairs of speakers. The 2000X has an FM sensitivity of 1.4 microvolts, which is considered exceptionally good. Of course, the Sansui 2000X has a walnut case and the famous Sansui Guarantee for two years of trouble-free listening. Previously marked at $519.95, the 2000X ranks as our most popular big receiver. The Dual 1216 automatic turntable has all the features which you want — 4-pole motor, damped cuing, and large-diameter platter. It's previously marked price of $179.95 includes base, cover and an Empire magnetic cartridge worth $29.95. The Pro-Linear speakers have a reputation as "giant-killers" as they sound better than many speakers costing twice as much. The Pro-linear Stage 5's are two feet in height and have a sound you might expect from a much larger speaker. Their ten-inch woofer and tweeter will handle up to 50 watts RMS, and produce genuine low bass notes and clean high notes. Previously marked at $339.90 for the pair, the Pro-Linear Stage 5's match well with the Sansui and Dual above. This package is previously marked at $1054.70, and our package price of $799 makes it a Soundsational package.

Price includes Full Warranties
Save $255.70 off separate previously marked prices. Save $113.83 if you were to pay the finance charges. Save a total of $369.53.
$70.16 per mo.
No charge for one year's financing.
$799

A NEW SANSUI/AKAI/DUAL MUSIC SYSTEM

The Sansui 1000X AM/FM receiver has a full one hundred watts of power, a stable five and quiet FM tuner, and [illegible] features. Previously marked at $449.95, the Sansui 1000X [illegible] walnut case. The Dual 1216 is a solid and reliable auto-changer with [illegible] quality and more for reliable record operation. The cartridge [illegible] with an elliptical stylus, and is worth $44.95. With base, cover and c[illegible] the turntable is worth $194.90.

The speakers are AKAI SW121A's which have a roll-suspension [illegible] inch woofer and a multi-cellular horn tweeter for good high frequency response. Previously marked at $199.90 for the pair, the SW121A's are an excellent value.

Save before major price increase!

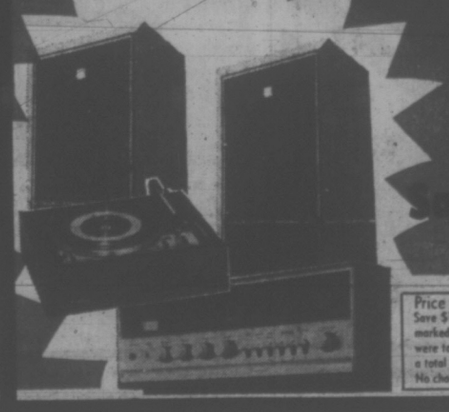

Price includes full warranties.
Save $145.80 off separate previously marked prices. Save $99.02 if you were to pay the finance charges. Save a total of $243.82.
No charge for one year's financing.
$699

NO FINANCING CHARGES
FOR ONE ENTIRE YEAR
ON ANY OF THESE PACKAGES

NO DOWN PAYMENT NEEDED
- Fast
- Credit
- Checks!

KELLY'S
STEREO MARTS

648 YATES (Just off Douglas)
PHONE 386-6922
OPEN THURSDAY and FRIDAY 'TIL 9:30 P.M.

LET'S GET... gardening

Cedar Hill Garden Center is
OPEN FOR BUSINESS
Daily, 9 to 5:30 Sundays, 10 to 5

KING SIZE PANSIES
Like pretty faces in your garden! 9 in a Basket, mix 69¢

Time To Plant
FRUIT TREES
- Roses
- Perennials
- Strawberries

Cabbage — Cauliflower
Lettuce — Onions

PYRACANTHA
A heavy berried form orange, red berries.
2 Ft. Plants 2.69

BLUE HYDRANGEAS
Nice 1-Gal. Size 2.69

FORSYTHIA "LYNWOOD GOLD"
First sign of spring. Just starting to bloom 2.95 to 6.95

FLOWERING CURRANT
Deep red, just starting to bloom 2.95 and 4.25

DAHLIA TUBERS
Beautiful tubers, over 100 varieties to choose from. Each 89¢

HOURS: 9 a.m. - 5:30 p.m. DAILY
10:00 a.m. to 5:00 p.m. SUNDAY
CHARGEX
Shop Where Your Nurseryman Is Your Best Friend
Cedar Hill
NURSERY and GARDEN CENTER
1551 CEDAR HILL CROSS ROAD
Half Block West of Shelbourne

U.S. RECLAIMS ACCUSED BOMBER

MADISON, Wis. (AP) — Bail has been set at $450,000 for Karleton Lewis Armstrong, 27, accused of planting a bomb that caused the death of a researcher at any army mathematics research centre at the University of Wisconsin.

The prosecution had requested bail of $1 million.

Armstrong, a former University of Wisconsin student, is charged with four counts of arson and a count of first-degree murder stemming from incidents during campus anti-war demonstrations in 1970.

He was captured in February, 1972, in Toronto and remained jailed 13 months fighting extradition to Wisconsin.

Armstrong's attempt at a final appeal failed Monday when the Supreme Court of Canada refused to hear the case.

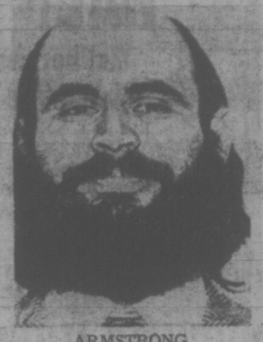

ARMSTRONG

Jaycees Pick Karen for Kudos

people

TORONTO — World figure-skating champion **Karen Magnusson** is among five persons being honored as "outstanding young Canadians" by the Canada Jaycees. The awards will be presented next Friday at a banquet.

Toronto Mayor **David Crombie, Boris Brott**, director of the Hamilton Philharmonic Orchestra, **Harold Cardinal**, president of the Indian Association of Alberta and **Fraser Dougall**, President of CKPR Radio and Television in Thunder Bay, will also be honored.

WASHINGTON — Heart transplant pioneer **Dr. Michael E. Debakey** believes there will be few of the operations in the future. "The general clinical assessmene clearly indicates that the yield is not quite enough to warrant the effort," Debakey told a senate health subcommittee.

He said he had performed 12 heart transplants but that only two recipients lived beyond the first year and only one was still alive. He said the chief medical problem remains the human body's rejection of the new heart.

ANCHORAGE, Alaska — **Don Young**, a Republican and former riverboat skipper for Fort Yukon, has won Alaska's lone seat in the United States House of Representatives.

Young, a 39-year-old state senator, forged a commanding lead from strong urban support to defeat **Emil Notti**, former state Democratic chairman, in Tuesday's special congressional election.

The election was held to fill the House seat left vacant by Representative **Nick Begich**, who disappeared on a campaign flight last October.

TORONTO — **Rev. Agnew Johnston**, 66, of St. Andrew's Church in Thunder Bay, Ont., has been elected official nominee for moderator of the 99th General Assembly of the Presbyterian Church in Canada.

PALO ALTO, Calif. — Folksinger **Joan Baez** says that one of the nicest "loves of my life" was a lesbian affair that occurred 11 years ago.

"It was something that happened when I was 21, and not since then," the 32-year-old entertainer said. "I'm more male oriented now."

SIMPSONS Sears

saturday sellouts

Shop Saturday 9:30 a.m. to 5:30 p.m. While Quantities Last. Personal Shopping Only.

Clearance! Women's Dresses, Pantsuits

Reg. 26.00 to 34.99 Sale Price **19.99** Ea.

A lovely assortment of daytime dresses, flattering long dresses and popular pantsuits in a choice of bold patterns or soft pastels. Fabrics include wool, fortrel, arnel and others. Junior, Miss and ½ sizes.

Personal Shopping: Women's Dresses (31)

Summer Shoe Sale

Popular summer footwear in a wide choice of styles and sizes. Selection includes sandals, casuals and everyday shoes. All flattering styles for summer. Simpsons-Sears Low Price ..... Pr. **6.97**

Personal Shopping: Women's Footwear (34)

"Ah Bra" Sale Priced

B, C Cup. Reg. 7.97. Sale Price .. Ea. **4.97**

D, DD Cup. Reg. 8.29. Sale Price .. Ea. **5.97**

Flattering, formfitting bra with lace cup, lycra sides and back. Under-wired for extra support. White. B cup, 38 to 40; C cup, 34 to 38, 42; D 34 to 38, 42; DD 34 to 42.

Personal Shopping: Intimate Apparel (18)

½ Price Dusters

Orlon pile dusters in assorted pretty colours. Sizes S.M.L. Reg. 12.00. Sale Price ..... Ea. **5.99**

Personal Shopping: At-Home Wear (38)

Children's Wear Features

Girls' Sweaters

Bulky knits in pullover or cardigan styles. Assorted colours, many with attractive embroidery trim. Acrylic knit. Reg. 4.50 to 4.98. Sale Price ..... Ea. **3.47**

Boys' Pullovers

Choice of 2 styles, both in practical, wearable acrylic knit. Machine wash and dry. Solid colours Ivory, Navy or multi-stripe. Broken sizes. Reg. 2.99 to 3.99. Sale Price ..... Ea. **2.47**

Boys' Pants

Stretch nylon pants in jacquard patterns. ½ boxer waist. Blues, Browns to choose from. Sizes 6 to 6x. Reg. 3.98. Sale Price ..... Ea. **2.97**

Girls' Dresses and Pant Dresses

A large selection of fall styles at greatly reduced prices. Fabrics include fortrel, voile, acrylics, corduroy. Broken sizes 3 to 6x. Reg. 5.98 to 12.98. Sale Price, Ea. **3.97** to **8.97**

Personal Shopping: Infants', Children's Wear (29)

Boys' Wear Clearance

Boys' Nylon Squall Jackets

100% nylon jackets with hidden hood and zipper front. Orange, Blue and Green colours. Sizes S.M.L. Reg. 4.99. Sale Price ..... Ea. **3.47**

Boys' Casual Pants

Assortment of boys' perma prest and 100% cotton slacks. Solid shades, some prints. Broken sizes 8 to 18. Reg. 3.99 to 5.99. Sale Price ..... Pr. **2.97**

Boys' Long Sleeve Shirts

Assorted dress shirts of polyester/cotton blend fabric. Perma prest. Solid colours and prints to choose from. Sizes 8 to 16. Reg. 1.99 to 5.99. Sale Price ..... Ea. **97c, 1.97, 2.97**

Personal Shopping: Boys' Wear (40)

Clearance Men's Suits

Simpsons-Sears Low Price **59.97**

Good selection of men's suits in assorted patterns and flattering styles. Choose from wools or fortrel knits. Choice of colours. Sizes 36 to 46.

Personal Shopping: Men's Dress Clothing (45)

Saturday Furniture Buys

Love Seat Sale

Tuxedo Style Love Seats

With reversible seat cushions. Upholstered in Gemini, Wheat or Gold colours. 7 only. Reg. $199. Sale Price ..... Ea. **$169**

Love Seat

Plaid upholstered love seats with loose back cushions. 3 only. Reg. $180. Sale Price ..... Ea. **$159**

Armless Love Seats

Full length love seats in sofa Green plaid with reversible seat cushions. 9 only. Reg. 199.98. Sale Price ..... Ea. **$139**

Vinyl Love Seat

2 only. Gold coloured vinyl love seats. Reg. $180. Sale Price ..... Ea. **$159**

Check for other unadvertised love seat specials.

4-piece Spanish Chesterfield Group

Simpsons-Sears Low Price **369.88**

Group consists of chesterfield, high back chair, low back chair and matching ottoman. 2 groups only.

Matching Chesterfields, Chairs:

Chesterfields, 4 only ..... Low Price $169

High Back Chairs, 2 only. Low Price, Ea. $99

Low Back Chair, 1 only ..... Low Price $89

10-Piece Spanish Style Bedroom Suite

Attractive Spanish style group consists of triple dresser base, twin mirrors, door chest, dual purpose 54"/60" headboard, 2 night tables, rug roller bed frame and 2-piece Simmons posture mate box spring and mattress unit. Queen size ..... Low Price $649

Simpsons-Sears Low Price **$579**

Personal Shopping: Furniture (1)

19" Colour TV

Simpsons-Sears Low Price **$399**

Silvertone 19" colour portable TV with 5-year safeguard warranty, pre-set fine tuning and clear, sharp colours. Free delivery and set up in your home. Attractive stand. Only ..... Ea. 19.99

Personal Shopping: TVs, Stereos (37)

⅜" Craftsman Drill

Reg. 39.98 Sale Price **19.97** Ea.

Craftsman, the name that means top quality every time. Variable speed, double insulated drill with no-load speed from 0 to 1200 rpm. ¼ HP.

Personal Shopping: Hardware (9)

Bell Shaped

Decorator Swag Lamps

Simpsons-Sears Low Price **6.97** Ea.

Attractive swag lamps to hang anywhere. Made from high impact acrylic plastic. Choose from 3 popular decorator shades, Green, Gold, Wine.

Personal Shopping: Lighting Fixtures (34)

Winemaker Kit

Simpsons-Sears Low Price **4.97** Ea.

All the equipment you need to make your own home-made wine. Kit includes 5-gallon plastic carboy, fermentation lock, labels and syphon tube. Limited quantity.

Ironing Board Pad and Cover

Thermalon ironing pad and cover with 5-year guarantee. Orange with Yellow and Green pattern. Simpsons-Sears Low Price ..... Set **3.97**

Personal Shopping: Housewares (11)

Pre-Season POOL CLEARANCE!

18'x4' Round Pool

Simpsons-Sears Low Price, ... Ea. **$219**

Circular pool of galvanized steel wall, enamel coated to prevent rusting. 2 only.

18'x48" Pool

Simpsons-Sears Low Price **$229**

Heavy gauge corru-ribbed wall is galvanized and enamelled to prevent rust. Pool can be pushed out to a maximum of 54". Complete with sundeck. 1 only.

24'x48" Round Pool

Simpsons-Sears Low Price **$379**

Top and bottom rail interlock with vertical supports. Frame is galvanized and then painted in a lustrous Blue metallic. 15 gauge liner, also sundeck. 1 only.

Pool Filters

Diatomite Filter

For pool up to 18 ft. round. Jet stream cleaning. ⅓ hp. 2 only. Simpsons-Sears Low Price ..... Ea. **$150**

Diatomite Filter

Use to filter pools up to 24 ft. round. Built-in hair and lint trap, ½ hp motor. 1 only. Simpsons-Sears Low Price **$150**

Personal Shopping: Plumbing, Heating (39)

Simpsons-Sears, Hillside: 3190 Shelbourne Street. Lots of Free Parking . . . No Tickets, No Time Limit. (3-33)

What is the good of a good thing if no one knows about it?

ADVERTISE YOUR

GOOD THINGS

in

Victoria's Daily Newspapers

The More You Tell—
The More You Sell

in

the "Welcome Medium"

First Step to Gas Rationing

WASHINGTON (AP) — Gasoline-rationing authority for President Nixon is included in a Senate committee's recommendation for a one-year extension of his powers to control wages and prices.

The President would be directed, under the bill approved Thursday by the Senate Banking Committee, to report every three months on what steps he has taken to hold down food prices.

The approval came after the Bureau of Labor Statistics, in its monthly report, said wholesale prices for farm products and processed foods increased in the last three months at a seasonably-adjusted rate of 56 per cent.

Petroleum products cost 12.5 per cent more than a year ago.

Sen. Thomas McIntyre, (D— N.H.) originally had offered an amendment in collaboration with Sen. Thomas Eagleton (D—Mo.) to give the president authority to allocate and ration any scarce commodities.

But several senators said the authority was too broad.

McIntyre changed it to read "petroleum products," which have been in short supply, especially in New England.

"This is standby power," McIntyre said. "I'd rather have the President do this than Mobil, Shell, Exxon, etc."

Mandatory controls over petroleum products were reimposed by the Cost of Living Council Tuesday.

The Sound of the Century
Bevan Gore-Langton
Tuesday Thru Saturday in the Air-Conditioned Persian Room

COMING EVENTS IN THE PERSIAN ROOM
Sat. March 17 Celebrate St. Patrick's Day with a Corned Beef and Cabbage Luncheon.
Thurs., April 5, Victoria's Original
LOBSTER NIGHT
CENTURY INN
383-1151 We Park Your Car Free!

Oak Bay Beach Hotel
Victoria's Only Seaside Hotel
Enjoy Our
TUDOR DINING LOUNGE

Luncheon—12 Noon to 2; Dinner, 5:30 to 9
Phone 598-4556 for Reservations
1175 BEACH DRIVE

Camosun College Community Services Division in co-operation with the British Columbia Provincial Museum
presents
THE WORLD AROUND US
IN COLOR FILM BY DR. JOHN NICHOLLS BOOTH
SOUTH SEAS SAGA
This beautiful film was made to commemorate the 200th anniversary of Captain Cook's phenomenal explorations of the South Seas. It visits New Guinea, Australia's Great Barrier Reef, Tahiti and places identified with the world's greatest navigator, as well as with Captain Bligh.
8 P.M. TONIGHT
NEWCOMBE AUDITORIUM
ADMISSION $1.25 STUDENTS 75c

Department of Music
University of Victoria
presents
Five one-hour faculty recitals
featuring
Sundayafternoons
The Serenade
March 11
4 p.m.
MacLaurin 144
Dvorak:
Serenade in d minor, Op. 44.
(George Corwin, conductor)
Britten:
Six Metamorphoses, Op. 49.
(Eileen Gibson, solo oboe)
Strauss, R.:
Serenade in Eb major, Op. 7.
(George Corwin, conductor)
All seats one dollar. Tickets at the door.
MacLaurin 144.

Smitty's
Now Has Two Locations to Serve You
For Full Dining and Banquet Facilities
"THIS WEEKEND SPECIAL"
1/2 CHICKEN AND SPAGHETTI

With meat sauce and Garlic Bread
$1.95 per person
$2.95 per couple
Enjoy our "Buffet" at our Bastion Square Location
Smitty's PANCAKE HOUSE AND RESTAURANT
"Bring the Whole Family"
850 Douglas Street and Bastion Square
383-5612 385-7745
"Everybody's Favorite Across Canada"

DRUGS? DEPRESSION? SOCIAL PROBLEMS?
DIAL LIFE-LINE
384-8024
8 p.m. to 12 p.m. Sun. to Wed.
8 p.m. to 8 a.m. Thurs. to Sat.

SMORGASBORD
FRI. - SAT. - SUN.
5 p.m. 'til 9 p.m.
$4.95 Per Couple
Dominion HOTEL
Reservations 384-4136
700 BLOCK YATES

CREST MOTOR INN
BUSINESSMEN'S LUNCHEON
11:30 a.m. to 3:00 p.m.
Featuring Daily Specials
PROVINCIAL DINING ROOM AND COFFEE SHOP
OPEN WEEKDAYS
7 a.m.-10 p.m.
SUNDAYS and HOLIDAYS
8 a.m.-10 p.m.
386-2421
544 BELLEVILLE ST.
Facing the Inner Harbour

GLENSHIEL HOTEL
Victoria's Finest
SMORGASBORD
LUNCH (11:30 - 2:30) $1.75
DINNER (From 5:30) $2.50
606 DOUGLAS STREET
383-4164

NOW ENJOY
HUNGARIAN AND INTERNATIONAL CUISINE
at the
Gold Cup
RESTAURANT AND DINING LOUNGE
Live Entertainment Saturday and Sunday
For Reservations please Phone 383-4732
1122 YATES STREET

TALLY-HO
Dining Lounge
OPEN SUNDAY and Every Week Day
7 a.m. to 9 p.m.
386-6141
3020 Douglas

OPENING TONIGHT
The Bastion presents
HOW THE OTHER HALF LOVES
McPherson Playhouse
March 9 to 17 — 8 p.m.
Riotous London West End Comedy Hit
with
Nonnie Griffin, Owen Foran, Mhó Ringham, Jim McQueen, Margaret Martin, Robert Graham
GET TICKETS NOW—386-6121
And for those children and adults who will not have a chance to see it at the schools . . .
THE PIED PIPER
2 Performances Only — Tomorrow and March 17, 2 p.m.
To arrange for FREE ice cream for birthday parties attending, phone the Bastion office, 382-4112

Great Country Music
CJVI/900

FOR TEENS
HAVING FUN IT'S

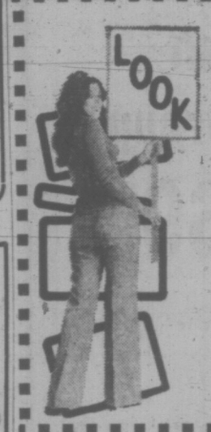

TONITE!
SKATING 8:15
Victoria Memorial Arena
* Supervised Skating
* Requests and Dedications
* Good Music * Top 20
* Fabulous Door Prizes
* Meet Your Favourite Guy or Gal and Skate Together Arm in Arm
* Where the Action Is! !

Who Is Canada's Newest Opera Star
RICKI TUROFSKY
SOPRANO
HAS JUST BEEN SIGNED BY NEW YORK OPERA.
YOU CAN HEAR HER WITH THE SYMPHONY
MARCH 18, 2:30 P.M., MARCH 19, 8:30 P.M.
ROYAL THEATRE
Box Office 748 Johnson St., 385-6515
Sponsored by Pacific Logging Co. Ltd.

MING'S KITCHEN
CHINESE FOOD DELIVERY
384-4323
809 YATES STREET

SAANICH MUNICIPAL SWIMMING POOL
at the GORDON HEAD RECREATION CENTRE
1744 FELTHAM ROAD
477-1871
PUBLIC SWIMMING
SATURDAY
1:00 - 3:00 p.m.
3:30 - 5:00 p.m.
7:00 - 9:00 p.m.
SUNDAY
1:00 - 3:00 p.m.
3:30 - 5:00 p.m.
7:00 - 9:00 p.m.
MONDAY
7:00 - 9:00 p.m.

G.R. PEARKES Arena
3100 TILLICUM
388-6664
PUBLIC ICE SKATING
FRIDAY
7:00 - 9:45 p.m.—Public
SATURDAY
Family
10:30 - 12 Noon
1:30 - 3:30 p.m.—Public
8:00 - 10:00 p.m.—Public
SUNDAY
1:30 - 3:30 p.m.—Public
7:00 - 9:00 p.m.—Public
PARENTS and TOTS
Mon., Wed., Fri.—10-11:30 a.m.
Tuesday, Thurs.—1:30-3 p.m.
Learning Carts Available

"A JAMES BAY LANDMARK FOR OVER HALF A CENTURY"
"STEAKS and SEAFOODS"
Roly McIntosh
on the keyboard
FRIDAY and SATURDAY NITES
COLONIAL INN
270 GOVT. ST.
In the Parliament Block Area.
384-7151

"Dirty Little Billy" is a different kind of a movie. It's not about the Billy The Kid you've known and loved. It's about the real William H. Bonney. And the real William H. Bonney was a loser. "Dirty Little Billy" is the end of his legend.
COLUMBIA PICTURES Presents
"DIRTY LITTLE BILLY"
starring
MICHAEL J. POLLARD

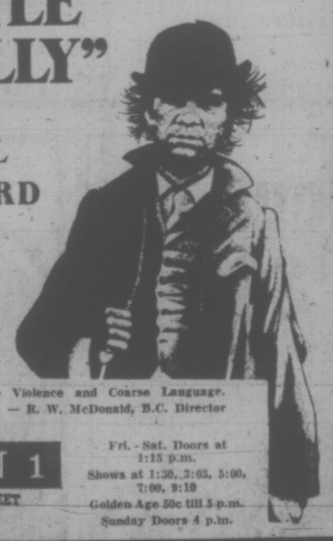

2nd WEEK!
MATURE — Violence and Coarse Language. — R. W. McDonald, B.C. Director
ODEON 1
780 YATES STREET
383-0513
Fri. - Sat. Doors at 1:15 p.m.
Shows at 1:30, 3:05, 5:00, 7:00, 9:10
Golden Age 50c till 5 p.m.
Sunday Doors 4 p.m.

NOMINATED FOR 4 ACADEMY AWARDS!
INCLUDING — BEST ACTRESS — CICELY TYSON
BEST ACTOR — PAUL WINFIELD — BEST PICTURE

"SOUNDER"
GENERAL ENTERTAINMENT
COUNTING HOUSE CINEMA 1
Broad at Broughton
383-3434
9th Wk! IN VICTORIA!
NIGHTLY AT 7:15-9:00
SAT. MAT. 2:00

5th AND FINAL WEEK!

TOPOL IS BACK IN "FIDLER ON THE ROOF"
Free List Suspended
COUNTING HOUSE CINEMA 2
Broad at Broughton
383-3434
GENERAL
One Show Nightly 8 p.m.
Matinee Sat. 2 p.m.
Prices This Engagement
Adults $3.50
Children and Golden Age $1.00

You HOWLED
when Jack Lemmon and Billy Wilder brought you...
IRMA LA DOUCE
and
"Some Like It Hot"
NOW
Come along on the wildest joy ride of them all
JACK LEMMON
WINNER 'BEST ACTOR' HOLLYWOOD FOREIGN CORRESPONDENTS' 'GOLDEN GLOBE' AWARD.
JULIET MILLS
A BILLY WILDER FILM
Avanti!

STARTS TODAY
MATURE ENTERTAINMENT
Doors 1:15 Daily
Feature 1:30 - 4:10 - 6:30 - 9:00
Golden Age 50c Till 5 p.m.
ODEON 2
780 YATES STREET
383-0513

ALL NEW!
The joyful, songful, wonderful, story of the life and music of Johann Strauss!

MGM presents An ANDREW L. STONE Production
"THE GREAT WALTZ"
Starring HORST BUCHOLZ, MARY COSTA, NIGEL PATRICK, YVONNE MITCHELL Guest Star ROSSANO BRAZZI
PANAVISION METROCOLOR
Tickets Available At The Theatre One Hour Before Performance Time
HELD OVER 3RD DELIGHTFUL WEEK!
IN THE MAGNIFICENCE OF PANAVISION AND 4 TRACK STEREOPHONIC SOUND
Reserve Seats Now at Box Office or Phone
Advance Sale Box Office Now Open 12 Noon to 6 p.m. (Except Sunday)
HAIDA
808 YATES STREET
382-4278
SCHEDULE OF PERFORMANCES AND PRICES
Evening at 8:15 ..... 2.75 Golden Age 1.50
Matinees Wed., Sat., Sun. 2.75 Wed. and Sat. Mat. Only
Children ..... (anytime) 1.50 FREE LIST SUSPENDED

Abstract, Innovative Theatre at Open Space

By AUDREY JOHNSON
Times Staff

In seeking a protagonist as the life pilgrim in a modern myth, British poet Ted Hughes has said of himself, "I throw out the eagles and choose the crow . . . to write his songs, the songs crow would sing."

Published in book form and praised by reviewers, Crow has now metamorphosed through the creative skills of a Vancouver repertory company, into an abstract, innovative theatre piece.

It is being performed at Open Space, 510 Fort Street where it will be seen tonight and Saturday.

There are four actors: Alex Diakun, Corey Fischer, Elizabeth Murphy and Suellen Primost. One of them, Ms Primost, is also the musician who accompanies the actors adroitly on cello and other more minor instruments. They have been directed in their creative processes by Gary Pogrow.

They are part of a company entitled Theatreworks that is resident at Vancouver's Actor's Workshop drama centre.

The life and songs of Crow is their first production.

It reveals the actors as possessing well trained, graceful and expressive bodies, discipline, sensitivity and imagination.

They are interesting and compelling even when the language and the symbolism become too convoluted for first-time understanding.

In "exploring the processes of theatre" — which is the declaration they make about their work — many techniques are utilized including mime, dance, plastic and spatial form, devices of rhythm.

Corey Fischer who performs the role of Crow — tall lean, aquiline of feature with piercing dark eyes, has an almost hypnotic effect. The illusion he evokes is not only of a crow form but of the very character of the bird itself.

Crow is an original, superbly ironic, witty, yet sometimes clouded projection of an individual's journey from birth and his encounters with God, with evil, with love and death.

It is not a piece for passing a pleasant evening of easy entertainment; but as created by this troupe, a piece to admire for its imaginative expertise and in pondering, to stir the juices of the mind.

FOLLOW THIS VICTORIA
ENTERTAINMENT GUIDE

If you love to sing, laugh, and really enjoy yourself, come to the WIG & DICKIE CABARET, in the Wilson Motor Inn, 850 Blanshard Street. If you have ever spent a night in an English inn you'll know what we mean! George McDowall and The Lads provide the very best in entertainment Tuesday to Saturday at 8:30 p.m. Phone 385-6787 and reserve your spot at the WIG & DICKIE CABARET.

THE MAGIC OF LIVING HISTORY at the World Famous Royal London Wax Museum. Inner Harbor across from the Parliament Buildings, every day 10 a.m. to 5 p.m. The whole family has a front row ticket. 388-4461.

JASON'S—Old Law Chambers Bldg., 45 Bastion Square — Slip in the back way through garden and dine in a relaxed atmosphere with entertainment. 382-0033.

CLASSIC CAR MUSEUM AND GIFT SHOP, 813 Douglas St. (behind the Empress), 9 a.m. to 6 p.m.

UNDERSEA GARDENS—World's most beautiful garden at the bottom of the sea. 10 a.m. 'til 5 p.m.; Inner Harbor.

SEALAND At Oak Bay Marina. Continuous Killer Whale, Sea Lion, Seal Shows — 10 a.m. - 5 p.m. Wed. thru Sun.

THE PERSIAN ROOM CENTURY INN — Enjoy Dining and Dancing in the Beautiful Persian Room of the Century Inn to the music of Bev Gore-Langton. For Luncheon, choose from 30 Omelette Specialties prepared by the Master Chef.

SALMON FISHING—Oak Bay Salmon Charters. Large cabin boats, experienced guides, free coffee, bait and tackle. 592-4154 or 598-3366.

FELICE'S RISTORANTE in the famous Nootka Court. Elegant dining with Vancouver Island's finest Italian and Continental cuisine prepared to your perfection. Live entertainment Thursday, Friday, Saturday for your dancing pleasure. For reservations 385-3461, 634 Humboldt.

VICTORIA DEMANDS SECOND SHOW
Thurs., Mar. 15th
6:00 p.m.
"FAN - BLOODY - TASTIC"
ROLF HARRIS
ROYAL THEATRE
Tickets at Symphony Box Office
748 Johnson St., 385-6515, 9 a.m. to 6 p.m.
$6 - $5 - $4

voyageur
This Week's Voyageur Special
STEAK & KIDNEY PIE
Soup du Jour or Salad
Potato and garnish, Roll and
Butter and Coffee
$2.25 Per Person
OPEN 7:30 in the Morning
'til 10:30 at night.
If Reservations Desired
652-1146
Use Your Esso Card
voyageur RESTAURANTS
Pat Bay Hwy. at Mt. Newton X Rd.

HURRY ENDS WED., MAR. 14th
"★★★★! HIGHEST RATING!" —New York Daily News
COLUMBIA PICTURES presents
an IRVING ALLEN PRODUCTION
Cromwell
TECHNICOLOR®/PANAVISION®
RICHARD HARRIS — ALEC GUINNESS
General Entertainment
EVENINGS ONLY
6:45 and 9:05
Doors Open 6:30
Closed Sunday
OAK BAY
2184 OAK BAY AVE
ADMISSIONS
Adults $1.75
Students $1.50
G.A. Members $1.00
Children ..... .50

WE ARE BACK!
SWAP and SHOP
10 A.M. - 5 P.M.
A Great New
Season Every Sunday
At The
TILLICUM Drive-In
Clean Out Your Basement, Attic, Garage. Bring Your White Elephants to Swap and Shop and
Turn Your Discards Into $$$
BOX OFFICE OPENS 9:30 A.M.
ADMISSION
Sellers $2.00 Per Stall
Shoppers 25c per Carload
SEE YOU SUNDAY!

MEMORIAL ARENA
SATURDAY
FAMILY SKATING
10:30 - 12 Noon
PUBLIC SKATING
2:30 - 4:15

DANCING SATURDAYS
FEATURING THE BIG BAND SOUNDS of George Kraeling and his orchestra in the spacious Seaview Room (the Island's finest maple floor). Dancing 'til 12:30 a.m. $5 per couple.
McMorran's RESTAURANT AND LTD. TABLE RES. 658-5224

GROCERIES
OPEN
24 HOURS
AT
QUONLEY'S
GOV'T AT FISGARD

GEM Theatre Sidney
AN EXPERIMENT IN FUN.

TONIGHT
6:50
AND
9:00
THE RANK ORGANIZATION PRESENTS A PETER ROGERS PRODUCTION
CARRY ON AGAIN DOCTOR

CRYSTAL POOL

SATURDAY	"SUNDAY"	WEEKDAYS
Family Swim 10:30 - 12	Public Swim 1 - 5, 7 - 9	Adult Swim 12 - 1
Public Swim 1 - 5, 7 - 9	Public Snorkeling 6 - 7	Public Swim 3 - 5; 7 - 9
		Adults Only Wed. Nites 7 - 9

OPEN SUNDAYS 5-9 P.M.
DINING WITH A DIFFERENCE
Gay Nineties Spare Rib House
WHERE KEN PEAKER and SHEILA
Play Your SING-A-LONG MUSIC
A SPARKLING ATMOSPHERE for
PERSONALIZED MUSICAL HAPPENINGS
World-Famous SPARERIBS — Full Dinner Menu
825 Burdett—CHERRY BANK HOTEL—385-5380

Bacchanalia Cabaret
Open 'Til 2 a.m. Tues. - Sat.
388-6684, 905 Esquimalt Rd.
(Kitty Corner from Maverick Market)
GO-GO DANCERS REQUIRED
For. Tues., Wed., Thurs. Nites, 9:00 p.m. to 2:00 a.m.
All Replies to Box 504, Victoria Press
Include Photo, Past Resume, Wages Expected

THE BIG 3
Announcing TEEN Ice SKATING
Every Saturday
8:15 to 10 p.m.
(Restricted to teens only)
One Admission Price Only 50c
- Door Prizes, Spot Prizes
- 45 RPM Records Courtesy CJVI
- Birthdays and Dedications
ESQUIMALT SPORTS CENTRE

SUNDAY FAMILY DINNER
Open from 10 a.m. 'til 10 p.m. Sunday
"OPEN FOR SUNDAY BREAKFAST"
ROAST SIRLOIN OF BEEF
Whipped potatoes, fresh vegetables and Yorkshire pudding. 1.95
BUTTERFLY DEEP FRIED PRAWNS
Served with shoe strings, coleslaw and tartar sauce. 1.95
Child's Portions Available
Live Entertainment—Sun., 5:30 to 7:30 p.m.
Strolling Dinner Music by
"THE TROUBADOURS"
Islander Cafe
649 JOHNSON ST. OFF DOUGLAS
Reservations 386-7622

SHERWOOD PARK MOTOR HOTEL
THE SHERWOOD ROOM
Open Daily Tues. thru Sat.
From 5:30 p.m.
DINNER DANCING
From 8:30 p.m., Thurs., Fri., Sat.
Music by
THE OPUS III
Featuring Jim Furmston at the Grand
CREPES
BY CANDLELIGHT
Every Noon, Mon. through Fri.
SHERWOOD PARK MOTOR HOTEL
123 Gorge Rd. E. Res. 386-1422
Ample Covered Parking

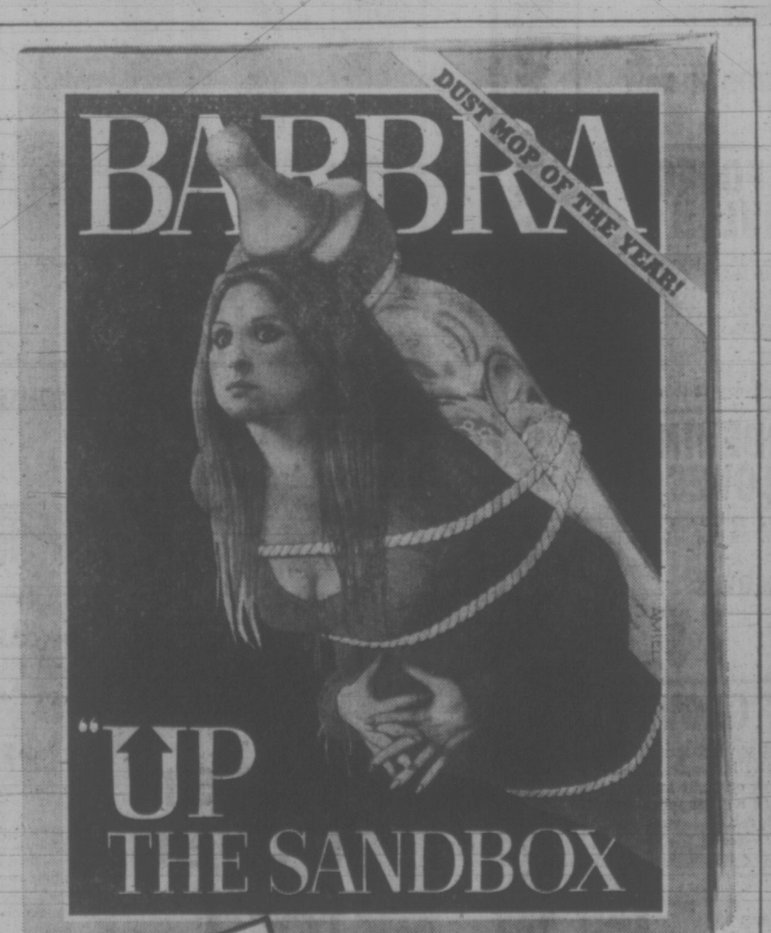

HOLLYWOOD... NEW YORK... SAN FRANCISCO... NOW BARBRA'S SEEKING ENLIGHTENMENT IN DARKEST AFRICA. IT'S UNREAL!
A FIRST ARTISTS PRESENTATION
A BARWOOD FILM
A ROBERT CHARTOFF-IRWIN WINKLER PRODUCTION
STARRING BARBRA STREISAND CO-STARRING DAVID SELBY
SCREENPLAY BY PAUL ZINDEL · BASED ON A NOVEL BY ANNE RICHARDSON ROPHE
DIRECTED BY IRVIN KERSHNER · PRODUCED BY IRWIN WINKLER AND ROBERT CHARTOFF · TECHNICOLOR®
A NATIONAL GENERAL PICTURES RELEASE
MATURE ENTERTAINMENT
ROYAL
805 BROUGHTON—383-5711
Daily at 1:15, 3:15, 5:15, 7:15, 9:15
STARTS TODAY
Golden Age $1.00 Anytime

MOVIE GUIDE
"A GREAT FILM FOR ALL AGES" —Les Wedman, Vancouver Sun
SPEED, THRILLS AND SPILLS!
SPEEDS OVER 265 MILES PER HOUR—1500 RACERS AND STEVE McQUEEN IN 100 MILE ELSINORE MOTORCYCLE GRAND PRIX.
HELD OVER 2nd WEEK!
THE MEN WHO RIDE
ON ANY SUNDAY
by
BRUCE "ENDLESS SUMMER" BROWN
IN COLOR with MERT LAWWILL
MALCOLM SMITH
CAL RAYBORN
and STEVE McQUEEN
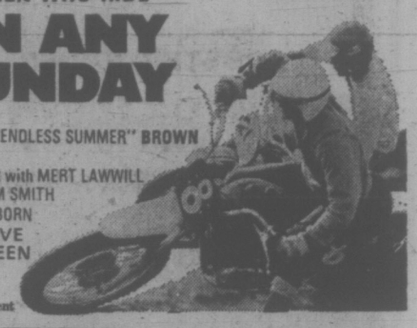
General Entertainment
CORONET
836 YATES ST.—383-6414
Fri. Doors 6:30 Feat. 7:20-9:25
Sat. at 1:15, 3:15, 5:15, 7:20, 9:25

SHOWING TONIGHT SAT. & SUN. ONLY!
NOW ORSON WELLES
as "Long John Silver."

TREASURE ISLAND
ALL-NEW excitement – greatest pirate adventure ever!
NATIONAL GENERAL PICTURES PRESENTS
ORSON WELLES as Long John Silver IN ROBERT LOUIS STEVENSON'S "TREASURE ISLAND"
WITH WALTER SLEZAK, LIONEL STANDER AND KIM BURFIELD as Jim Hawkins.
General Entertainment
CAPITOL
805 YATES—384-8811
Doors Tonight 6:30 p.m.
Feature at 7:25-9:20 p.m.
Saturday at 1:35, 3:30, 5:30, 7:25, 9:20

STARTS TONITE
GRIPPING SUSPENSE!
8:00 P.M. PATTY DUKE
"YOU'LL LIKE MY MOTHER"
Mature Warning: Parents, some will consider it very unsuitable for children. —R. W. McDonald, B.C. Director
9:42 P.M. From the Master of Shock
A Shocking Masterpiece!

ALFRED HITCHCOCK'S FRENZY
TECHNICOLOR®
11:30 P.M. Mature Entertainment
CLINT EASTWOOD
"PLAY MISTY FOR ME"
It's a Killer!
Warning: Some swearing, coarse language.
R. W. McDonald, B.C. Director
TILLICUM Drive-In
BURNSIDE AT TILLICUM—382-7531
GATES 7:30 p.m.
SHOW 8:00 p.m.

NOMINATED FOR 10 ACADEMY AWARDS
Including
BEST PICTURE • BEST ACTRESS • BEST DIRECTOR
BEST SUPPORTING ACTOR • BEST MUSICAL SCORE
"BRAVO 'CABARET'—A DAZZLING ENTERTAINMENT!" —Rex Reed "The movie lights up the sky! AN ARTISTIC TRIUMPH!" —Gene Shalit, NBC-TV "A DAZZLING MUSICAL FILM!" —Judith Crist, NBC-TV (Today Show) "Liza Minnelli—The New Miss Show Biz!" —Time Magazine "Liza Minnelli—A Star Is Born!" —Newsweek

MATURE ENTERTAINMENT
Allied Artists and ABC Pictures Corp. presents An ABC Pictures Corp. Production Liza Minnelli Michael York
Helmut Griem in A Feuer & Martin Production Cabaret with Marisa Berenson Fritz Wepper and Joel Grey as "Emcee"
NIGHTLY 7 & 9
fox cinema
quadra at hillside 382—3370
STARTS Tonite

Plan for Empty Beds

Short term use of empty private hospital and nursing home beds for some of the less-demanding acute hospital patients was suggested Thursday by Saanich Mayor Hugh Curtis.

As the MLA for Saanich-the-Islands Curtis said he would ask Health Minister Dennis Cocke in the legislature if an interim arrangement could be made to ease the pressure for beds at acute care hospitals in Greater Victoria.

He cited Saanich-owned Royal Oak Private Hospital as one with currently empty beds — seven of its total 42 — and Clovelly Private Hospital, also in Saanich, with five beds empty today. A few days ago the latter had nine vacancies in its 42-bed hospital.

Curtis said the empty places are showing up with the opening of 300-bed Gorge Road Hospital extended care wing, which has temporarily eased a shortage of private hospital and nursing home openings.

Transfer of patients could be authorized by order in council and the provincial government would be expected to make up the difference in per diem rates over and above the $1 a day charge to patients by acute care facilities.

Curtis said there is still a waiting list for admission to acute care hospitals in this area, and these people could be accommodated sooner if acute care patients nearing the end of their hospital stay could be looked after elsewhere.

In the case of Royal Oak Private Hospital it is uneconomic to operate with such a high vacancy level, making the institution marginal, Curtis said.

Although Saanich owns the hospital, it leases the operation to Mr. and Mrs. George B. Rees, who pay no local taxes on the property. Saanich also makes capital improvements to the premises.

But Curtis said the B.C. Hospital Insurance Service has indicated a number of deficiencies in the plant, some of which Saanich has corrected.

"In the fairly near future Royal Oak Hospital will close," the mayor said. "The financial situation is such that the municipality would have to consider further subsidization, or close it.

"It seems time and events have caught up with Royal Oak."

Mrs. Rees has been told by the province that six months' notice of closure would be given if it decided to make such an order.

"The municipality recognizes this is a real possibility," Curtis said.

Closing Royal Oak "will produce strong sentimental concern on the part of those who have people there or who have been there themselves. Saanich has strong affection for the hospital over its whole life and would not close it if any patient would be severely inconvenienced," Curtis said.

HAWAII BOUND for two weeks are nine Victoria paraplegics who left Wednesday on the area's first wheelchair holiday. Organizer of the tour, travel agent Gordon Korber, is shown above being wheeled on to the plane at Victoria Airport. Seventeen people in all are travelling with the group and will stay in a hotel just off Waikiki Beach. (Irving Strickland Photo.)

MLAs Will Take MB Guided Tour

The legislature committee on forestry and fishing has accepted an invitation from MacMillan Bloedel Ltd. to go on a guided tour of the company's logging operations.

The committee is studying the effects of logging practices on shorelines and streams.

No date was set for the one-day tour.

J. O. Hemmingsen, executive vice president of MacMillan Bloedel, said in a letter to committee chairman Robert Skelly (NDP—Alberni), the company would fly the MLAs from Victoria to several logging sites and back to Victoria in a single day.

Commenting on the letter, Skelly said there were some good logging practices and some bad logging practices in B.C. and it was the committee's duty to look at various projects.

He said he was hopeful the committee could forward an interim report to the legislature before adjournment at the end of the month.

The committee is seeking briefs from interested groups on logging practices in B.C.

Briefs are specifically being saught from forestry, fishing and environmental associations and submissions will be sought from unions as well as companies.

The committee will seek to learn among other things how logging is affecting fishing and what changes might be needed in present logging practice.

Psychology Workshop Draws 400

Unexpectedly heavy pre-registration for the eighth annual Neuropsychology Workshop has forced organizers to switch the location for the sessions from the University of Victoria to the Provincial Museum's Newcome auditorium.

Dr. Bill Gaddes, head of UVic's neuropsychology laboratory, said Wednesday more than 400 have registered so far and more will register just before the opening session Saturday, March 17.

The workshop will feature lectures by Dr. Marcel Kinsbourne of Duke University and Dr. Karl Eisdorfer, chairman of the department of psychiatry at the University of Washington.

Kinsbourne will discuss learning development in children. Eisdorfer will describe the problems and mental affects of aging.

SUBURBAN
For '73 MERCURY
METEOR
386-6131

CAPITAL SPRING VALUES
Downtown • SHOP FRI. 9-9, SAT. 9-5:30 •

SAVE ON GARDEN TOOLS
• COMET D HANDLE SPADING FORK
Hardwood handle.
SALE 3.99
• LADIES' SIZE
SHOVEL
SALE 2.49
• 4-PRONG
CULTIVATOR
SALE 1.99
• LONG HANDLE
MOSS RAKE
SALE 2.49
• COMBINATION
CULTI-HOE
SALE 2.29
• ALGINURE
160 fl. oz. Retail 4.50
Gal. SPECIAL 2 for 4.51
• 14-TOOTH BOW
RAKE
SALE 2.49

NYLON FISHING LINE
¼-lb. spools. Ideal weights for the trout fishermen. Choose from 10, 12, 15-lb. test line.
Get ready for the trout season now.
EACH 99¢

SEAFOREST MULCH
2 cu. ft. bale. 100% natural "living soil" mulch with kelp. Weed-free, completely organic. Terrific for gardens, etc. Regular 1.98 bag.
SPECIAL 1.49
(Sorry, no delivery at this price!)

WILKINSON PRUNERS
Take advantage of the terrific savings on top quality WILKINSON hand pruners. Precision made to give years of satisfying service.
W-58 SCIMTAR Reg. 8.49. SALE 6.99
W-59 SWORD Reg 8.95. SALE 7.49
W-57 CRAFT Reg. 6.95. SALE 5.88

GARDENING GLOVES
Great values on gardening gloves for men or women. Buy several at these low, low prices!
COTTON GLOVES
For men. Elasticized wrists. Regular low price 49c pair.
SPECIAL 3 pr. 1.00

LADIES' GREEN THUMB
100% washable. Protect your hands from dirt, scratches, stains, etc.
Regular 1.59 pair
SPECIAL 2 for 2.00

BALL GLOVES
Come in and see our terrific selection at low, low prices. Ball gloves for left or right handers, fielders gloves, trappers and catcher's gloves. Genuine leather. Tan or colored for the littlest youngster to the senior.
REGULAR 5.95
SALE 4.88
REGULAR 6.95
SALE 5.88
OTHERS FROM 7.99 to 19.95

CAPITAL IRON & METALS LTD.
1832 STORE STREET
385-9703
FREE PARKING IN CAPITAL'S LARGE PARKING LOT

SALE
1973 STAFF DRIVEN CARS
peter pollen ford

'73 THUNDERBIRD
Stock No. 5135
This car driven exclusively by our General Manager, and has all the luxury options you'd expect from Thunderbird.
RETAIL $9536
SALE $8136
Discount $1400

'73 FORD CUSTOM 500
RANCH WAGON
Stock No. 5024
6-Passenger. 400 V8, whitewall tires, deluxe bumpers, radio, body side mouldings, wheel covers, heavy duty suspension.
RETAIL $5518
SALE $4320
Discount $1198

'73 FORD LTD
2-DOOR HARDTOP
Stock No. 5013
400 V8, vinyl trim, vinyl roof, whitewalls, deluxe bumpers, electric rear defrost, radio, dual rear speakers, wheel covers.
RETAIL $5620
SALE $4703
Discount $917

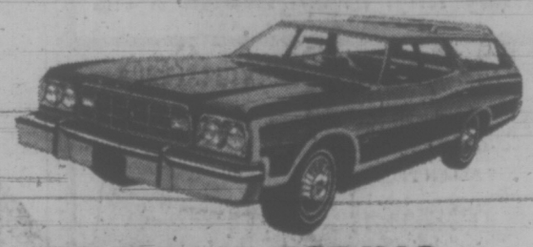

'73 GRAN TORINO
SQUIRE WAGON
Stock No. 5017
400 V8, automatic, whitewalls, electric clock, power steering, third seat, luggage rack, deluxe bumpers, electric defrost, radio, visibility group, heavy duty suspension.
RETAIL $5628
SALE $4894
Discount $734

'73 GRAN TORINO
2-DOOR HARDTOP
Stock No. 5022
351 8-Cylinder automatic, white sidewalls, power steering, power brakes, deluxe bumpers, electric defroster, radio, body side mouldings, deluxe seat belts.
RETAIL $4838
SALE $4244
Discount $594

YATES at COOK 384-1144
BUDGET YOUR PURCHASE THROUGH LOW COST FORD MOTOR CREDIT

Railway Plan Hit

Liberal Leader David Anderson Thursday forecast that Premier Dave Barrett's alternative to coastal oil shipments will be a railway to the Arctic and he said such a proposal will be shot down by technical experts.

The two B.C. political leaders locked horns again over the oil issue just days before Barrett's scheduled trip to Washington, D.C. for high-level talks on Arctic oil shipments.

Barrett, told of Anderson's prediction, called the Victoria MLA "petulant" and said he is a defeatist.

NATO IDEA

Anderson said the plan of constructing a railway through the Mackenzie Valley is six months old. He said it was made at a North Atlantic Treaty Organization conference in Norway in August, 1972, by a three-man team from Queen's University in Kingston, Ont.

Anderson said if Barrett makes that proposal "we'll be further in the mud than we are now," because valuable time will have been lost in the court battle Anderson and environmental groups are fighting to keep the U.S. from shipping the Alaska oil down the west coast of B.C.

The Liberal leader said it is time for B.C.—and Barrett—to face the political questions surrounding the alternative proposal the U.S. has made to ship the Alaska oil by pipeline down the Mackenzie Valley.

Canadian politicians will have to take back everything they have said against the Mackenzie Valley pipeline proposal, he said, and about the issue of Canadian ownership of the pipeline. This would apply to national NDP leader David Lewis and to federal Energy Minister Donald Macdonald, Anderson said.

The situation facing B.C. has boiled down to a choice between "rape and forcible seduction," he said. There would be less damage with the forcible seductions which would amount to agreement the Mackenzie Valley pipeline proposal, he said.

Barrett said later that Anderson's prediction of the proposal he intends to make "lacks imagination."

"There are a lot of other proposals which could be made," the premier said.

He criticized Anderson for "predicting a solution and then saying the problem can't be solved."

Of earlier statement by Anderson that Barrett has acted in a defeatist role, Barrett said: "He is the defeatist. We are not defeatists."

"I am disappointed that a member of this legislature would act this way," he said.

"I'm afraid that unfortunate young man has missed the fact that there are a lot of talented people around this province who are just as concerned about this problem as he is.

'PETULANT'

"We are going to make a proposal that we feel is a solution to this problem. I can't understand Mr. Anderson's petulance," Barrett said. He added that the proposal he will make is "a new concept" and has been "completely and thoroughly researched."

The original proposal to the NATO conference for the Arctic railway was on a massive scale, with estimated capital cost of $2.43 billion and annual operating costs of some $194 million.

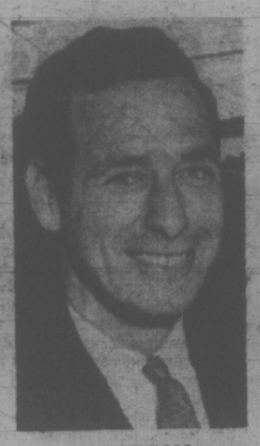

ANDERSON
. . . rape or seduction

The railway would be 1,240 miles long, from Prudhoe Bay on the north slope of Alaska through Inuvik, down the Mackenzie Valley to Trout River, N.W.T., just north of the Alberta border. From Trout River, the oil could be shipped by pipeline to Edmonton and from there to the Cherry Point, Wash., refineries or to Chicago.

4,500 JOBS

The project would employ about 4,500 people in its operating stage, the study said. Peak employment on construction of the railway—which would come during the third year of the six-year term—would be 10,000 people. Secondary stage employment would reach the 50,000-job figure, including establishment of a 25,000-population town at Trout River.

Twenty trains per day, with 3,200 cars would be loaded and unloaded.

The cost estimate of $2.43 billion for capital construction compares with recent estimates of $5.3 to $6.0 billion for a 48-inch pipeline from the north slope to the U.S., the study said.

When asked about the railway proposal, Barrett said he understood it had been spearheaded by Dr. C. E. Law, who worked on it in conjunction with E. R. Corneil and R. W. Lake. Barrett pointed out that the proposal was made in August at the NATO conference and that the government was aware of it.

CMHC Bans Rent Hikes

OTTAWA (CP) — Urban Affairs Minister Ron Basford said Thursday that a freeze has been put on all rents paid by the elderly who are living in housing projects owned by Central Mortgage and Housing Corp.

Basford was replying to questions in the Commons by Stanley Knowles (NDP—Winnipeg North Centre) and Eldon Woolliams (PC—Calgary North) who expressed concern that as old-age pensions are due to go up, rents in low-income housing will also rise.

Zoning 'Forced' On City

Victoria Mayor Peter Pollen said Thursday that problems associated with a highrise apartment building at 139 Clarence had been "forced on the city by the board of variance against the wishes of this city council."

Planning chairman Ald. Mike Young said he was particularly concerned because he had personally put the position of council to the board of variance last May.

The board can overrule city council on matters of land zoning.

Immediate problem Thursday was the presence of a six-foot high concrete wall abutting Clarence where plans had shown only a three-foot wall, forming the base of the 110-foot high building.

Young said he had witnessed an architect for the developers, Goward Developments according to Mayor Pollen, "swearing up and down that the wall would not exceed the stated height."

"This has made the city look pretty foolish," he said.

Pollen told reporters the property was zoned highrise by the board of variance in contravention of the unofficial James Bay study of 1968. At that time, he said, the developer was Ian Stewart.

Stewart is lawyer for property developer J. A. Mace of Bay Village Shopping Centre. Stewart is also secretary and five per cent shareholder in Anglo-Canadian Property Management Ltd.

The board of variance, an appointed body, is composed of J. Moffat, a retired construction union official; C. P. Rutherford, stockbroker and investor; J. G. Greenwood, notary public and insurance agent; J. A. Pollard, retired building contractor, and E. F. Holliday, retired former professor of education.

Flue Clamps Set

"Fly-by-night" masonry workers who build faulty chimneys and fireplaces in Oak Bay will have legal clamps put on them.

Oak Bay council's A committee decided Thursday to recommend that anyone building a chimney and fireplace in the municipality must have a permit and a licence.

The action was taken after Fire Chief Bill Pearson said most fires are caused by faulty chimneys and fireplaces, adding "contractors putting up a building will take the cheapest price they can get."

Pearson, said he was concerned about stopping "fly-by-night" operators who come in, do a job and are never heard of again.

He said it was essential that the actual workman building the chimney and fireplace be licensed to do so.

BEFORE THE JUDGE

An 18-year-old Brentwood man who pleaded guilty Thursday morning to a charge of robbery with violence withdrew his plea at the afternoon session of Victoria provincial court.

Patrick John Rogan, 1230 Marchant, turned himself in to Oak Bay police Wednesday night after he heard he was being sought in connection with an Oak Bay purse-snatching.

The victim was 60-year-old Alice Appleton, 1420 Beach.

Police testified that Rogan had told his six juvenile companions that "he didn't like the idea" (of the robbery) and that he said he 'wouldn't do it." He remained in the car during the robbery.

Judge William Ostler said he was "not persuaded that the facts supported a plea of guilty on this charge."

Rogan withdrew his guilty plea and was released until March 16 for legal aid application and a new plea.

★ ★ ★

Janice Elaine Copley 22, of 1446 Gladstone, was given a suspended sentence and placed on 18 months' probation on a Jan. 27 charge of attempted uttering.

She pleaded guilty Feb. 9 to an attempt to cash a $39.60 cheque at The Bay. The cheque was the property of a girl who had shared her apartment.

Defence council Mike Hutchison said his client felt "largely justified" in what she had done as the cheque's owner had left without paying her full share of rent owing.

Hutcrison agreed however that the women's actions were carried out "in a fit of stupidity," and was no excuse for the offence.

★ ★ ★

In traffic court, Gerald Hugh Wiles, 53, of 3701 Craigflower, was fined $400 for impaired driving Jan. 30.

Judge Harold Alder also fined Charles William Boyte, 20, of 3131 Qu'appelle, $350 on Feb. 9 impaired charge.

Stephen Lloyd Mathieson, 41, of 270 Simcoe, was fined $350, placed an six months' probation and banned from driving for one year on a Feb. 17 impaired driving charge.

Molson Canadian.
That's the beer.

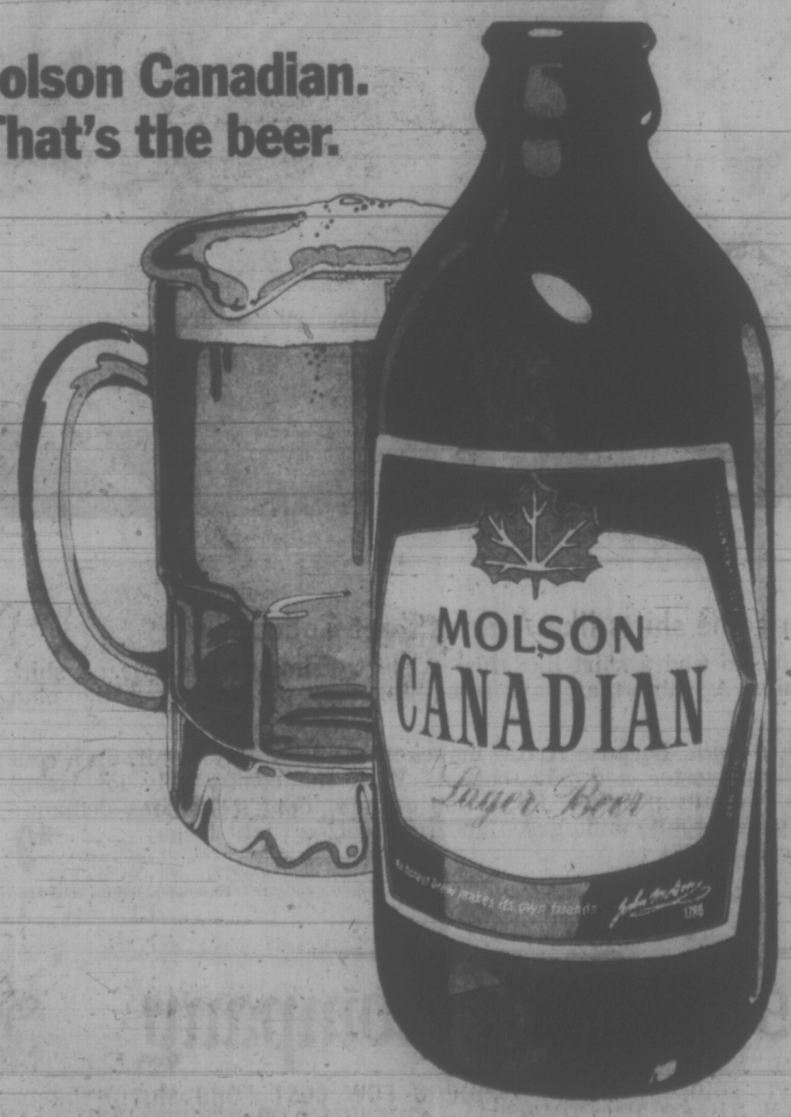

John Barton

has
1220 good reasons
why you should buy
Admiral
Listen to
CKDA 1220
Fresh Sound / Mostly Music

Admiral Component Stereo
AM/FM Solid State Tunnel Reflex Speakers. 3-Piece Set $109.95

Admiral 19" Portable TV
Limited Supply. While They Last $139.95

Admiral Digital Clock
Solid State Radio AM/FM Lighted Front $39.95

Admiral Home Freezer
259-lb. Capacity with Lock and Rubberized Basket $158.88

Admiral 13" Portable TV
Color with Slide Controls, Hybrid Chassis, Walnut Grained Cabinet $328.88

Admiral 25" Color TV
Lowboy Console Style. Walnut Finish Cabinet. 1 Year Service Included. $448.00

Admiral 13 cu. ft. Fridge
70-lb. Frozen Food Capacity. Avocado or Gold 10 Extra $239.95

Admiral Deluxe Dishwasher
Maple Cutting Board Top. 8 Special Cycles. $269.95

Loveseats Drop Arm Style
Converts into Single Bed. Floral or Tweed Fabrics. $139.00

Spanish Style 3-Pce. Table Set
Cocktail Table, Square Commode and Hexagon Commode $149.95

3-Pce. Sectional or SOFA and LOVESEAT
Choice of Colors. Herculon Fabrics. $429.95

Contemporary DINING ROOM SUITE
Extension Table, 2 Leaves, 2 Arm Chairs, 4 Side Chairs, China Cabinet, Complete. $549.95

Swag Lamps
ASSORTED COLORS IN STOCK $9.95

Colonial Chesterfield Suite
Hi-Back Style in Florals or Velvet. With Arm Caps $399.95

Rosewood and White 3-Pce. BEDROOM SUITE
Mr. and Mrs. Door Dresser, Door Chest and 54" Panel Bed $388.88

Moffat Corning Range 24 cu. ft. Duplex Fridge
Lilac and White Complete with Corningware Set $1498.00

THE TRADERS
VIC
715 FINLAYSON ST. (Top of the Town) PHONE 388-6264
OPEN MON.-FRI. TILL 9 P.M.; SAT. TILL 6 P.M.
TONI

Opposition MLAs Demand Return of the Strap

A strong plea for B.C.'s public schools system to emphasize discipline and a sense of morality was voiced in the legislature Thursday by Oak Bay MLA Scott Wallace, who said these important elements are being lost in education today.

Wallace, the Conservative house leader, said permissiveness in society has reached the point where it is almost unpopular to discuss discipline of any kind.

"The feeling seems to be that the child must be left to do his or her own thing, regardless of the effect on themselves and others," he said.

"It is not popular to talk about morality. If you are not breaking a few rules, smoking pot and swapping wives you're leading a pretty dull life and you're not a swinger."

Speaking during debate on the estimates of Education Minister Eileen Dailly, Wallace said although he is personally opposed to corporal punishment, he has had proof that the opinion is not shared by the majority of parents in his riding.

He said the very day the minister announced the no-strapping policy, the B.C. Teachers Federation and the B.C. School Trustees Association were meeting to prepare a submission on the subject.

"There is a strong feeling among the parties concerned that the minister acted on her own without fair and considered consultation with educators, trustees and teachers," he said.

Children, he said, can only conclude their parents are a 'bunch of hypocrites," for tolerating a system which pays lip service to the value of human life yet permits legalized abortion "at the stroke of a pen."

Wallace said in his role as a doctor on the local abortion committee he frequently sees cases where 'the student would be granted an abortion because it would be an inconvenience to her academic career.

"Sometimes the stated medical grounds are extremely slim," he said.

Another speaker to register concern about lack of discipline was Don Phillips (SC-South Peace) who said Dailly's decision to do away with strapping in schools—which he called a "dictatorial" decision—will only mean a further decline.

Children in school are constantly attempting to test the authority of the people around them, he said.

"Some of the young female teachers in this province will not be safe from the teenage bully boys," he said, to watch Premier Barrett called across the floor: "What have you got in mind?"

Pat Jordan (SC-North Okanagan) said Dailly should have consulted with the principals of the schools before she made the move to do away with the strap. She said the strap can be of value if used under the proper circumstances.

The only alternative left for the principal to deal with unruly students now is expulsion, she said, which will end up doing more harm than strapping the students would have.

She said the no-strap decision was an "emotional" one on Dailly's part and was influenced at least partially by the minister's "maternal instincts."

Jordan suggested that the no-strap policy be tried on a temporary basis of six or eight months and then a decision made based on consultation with school principals.

Dailly replied by saying that the no-strap policy is here to stay; there is nothing temporary about it.

"It is a policy of this government not to have corporal punishment in our schools," she said.

The decision to end strapping was not an emotional decision, Dailly said. She said she had seen too many decisions made by the former government on an emotional basis to make the same mistake herself.

In answer to Wallace, the minister agreed a sense of responsibility must be developed in children, but added that corporal punishment is not the desirable method.

"It is a hypocritical method to use when we are deploring violence and then inflicting it on children," she said.

To a suggestion from Jordan that the concept of strict competition be de-emphasized in the province's schools, the minister said she could agree. Competition in athletics in some schools has gotten "completely out of control," she said, adding that any suggestions Jordan care to make will be considered by her department.

China's Navy Ranked 3rd In Strength

WASHINTON (AP) — China's little-known navy ranks third after the United States and the Soviet Union, says senior editor Frank Uhligh of the U.S. Naval Institute.

In the current issue of Sea Power, official publication of the U.S. Navy League, Uhligh says the Chinese navy with 40 modern conventional submarines ranks ahead of Britain with 35, France with 21 Japan with 12.

It also is third in size with a strength of 180,000 officers and men, about double the size of Britain 80,000 and France 70,000, the fourth and fifth largest behind them is Japan with 40,000.

Most of China's forces are suited only for short-range operations, Uhligh says.

Its naval deployment appears to be defensive with the northern fleet guarding the seaward approaches to Peking, the eastern fleet guarding Shanghai and the southern fleet guarding Canton.

Curtis Makes a Plea For Private Hospitals

Health Minister Dennis Cocke said in the legislature Thursday it's hardly surprising that some patients have transferred from private hospitals in Greater Victoria to the provincial government's new extended care hospital at Gorge Road, which opened a month ago.

As beds become available in the new 300-bed facility, he said, "naturally people are attracted to the idea of paying a dollar a day as opposed to $400 or $500 a month (for private care)."

NO PREDICTION

Cocke said he couldn't predict what would happen to the private hospitals who were losing patients as a result of people exercising such a choice.

The minister was answering a question from Hugh Curtis (PC—Saanich and the Islands) who asked if he was aware that since the Gorge Road hospital opened, several privately-owned, owner-operated hospitals in Greater Victoria have been operating below capacity.

Curtis said, after Cocke's reply, it seems to him that some time in the future the private hospitals will be given "perhaps six months' notice of closure or left in a state of limbo."

The people affected by such a move have given years of diligent effort to caring for the elderly, he said.

To that, Cocke commented that the government has made it clear to some hospitals "they may not have too much tenure" as they will be closed down if they are not providing the required standard of care.

NEGOTIATIONS

Hospital owners have been told if they have facilities that can be useful to the regional hospital operation, the government is prepared to negotiate with them regarding purchase, and a number of negotiations are under way in Greater Victoria at the present time.

"I think we are being perfectly fair," Cocke said. "Most hospitals know . . . we are taking a very serious look at their facility as to whether it might fit into the local scheme of things in the delivery of health care."

Susie Bird Dies at 77

TOFINO — Susie McConnell Bird, Victoria Times correspondent here for many years, died in hospital this week. She was 77.

Born in 1896 in Montreal, she resided in Vancouver and Victoria before moving to Tofino. She was the widow of Alfred Bird.

She is survived by two sisters, Florence McConnell of Victoria, and Kathleen (Sister Marie Flora), Loretta Abbey, Toronto.

Pension Bills Passed Swiftly In Commons

OTTAWA (CP) — Two pension bills boosting benefits for war veterans and the elderly Thursday waltzed through second-reading debate in tte Commons to widely different tune.

A bill to increase old age security payments to $100 from $82.88 monthly was sent to the Commons welfare committee after an exchange of partisan broadsides.

Legislation designed to increase allowances for war veterans went rapidly through second reading with compliments tossed back and forth by party spokesmen.

Welfare Minister Marc Lalonde told heckling Conservatives he is "concerned and even flabbergasted" by the handful of different views among Conservatives on how much should be paid to old age pensioners.

Peter Reilly (PC—Ottawa West), who declared he could not support the bill because $100 is not enough for old age pensioners, was absent when it was given unanimous passage to the committee.

LIBERALS LOOK GOOD

John Gilbert (NDP—Toronto Broadview) said that after listening to Mr. Reilly he realized "how fortunate we are to have a Liberal government in power today compared to a Conservative government."

Jack Marshall, (Humber-St. Georges-St. Barbe) Conservative veterans affairs critic, and Stanley Knowles (NDP—Winnipeg North Centre) praised Veterans Affairs Minister Daniel J. MacDonald for introducing the veterans allowances bill.

Mr. Marshall said the Conservatives support the legislation, though the party would like additional changes. Or. Knowles said that while the government proposals are good, the War Veterans Allowances Act needs a thorough overhaul.

The bill would raise maximum monthly pensions for married veterans to $257.21 from $217.61. Unmarried veterans would get $151.14 instead of $131.

SUBURBAN
For '73 FORD
TRUCKS
A Size for Every Job
386-6131

U.S. Offers Tax Form Aid In Vancouver

United States taxpayers living in B.C. who have problems or questions about their tax returns can receive assistance from the U.S. Internal Revenue Service through two seminars in Vancouver.

The seminars will be at the Georgia Hotel, 801 West Georgia, and any person filling out a U.S. tax return or assisting others to do so is invited.

The seminar for senior citizens will be on April 3, at 9 a.m. to 11 a.m.

For those who are U.S. businessmen, U.S. government employees or U.S. citizens working in B.C., there will be a seminar on April 3, from 2 to 4 p.m.

For anyone needing assistance but unable to attend the seminars, a tax assistant will be available at the U.S. Consulate General, 1030 West Georgia, from April 4 to 11.

Children's Wear
BUY OF THE WEEK

"PERT" STRETCHED DENIM PANTS
Regular $7.
Saturday Price 4.99
Saturday only, a special low price you can't afford to miss! Pert denim pants that are machine washable with no ironing required. Sizes 7 to 14 in navy only, while quantities last. Personal shopping only. Monday, the price will be once again $7.
Children's Wear, Victoria, 3rd
Hudson's Bay Company

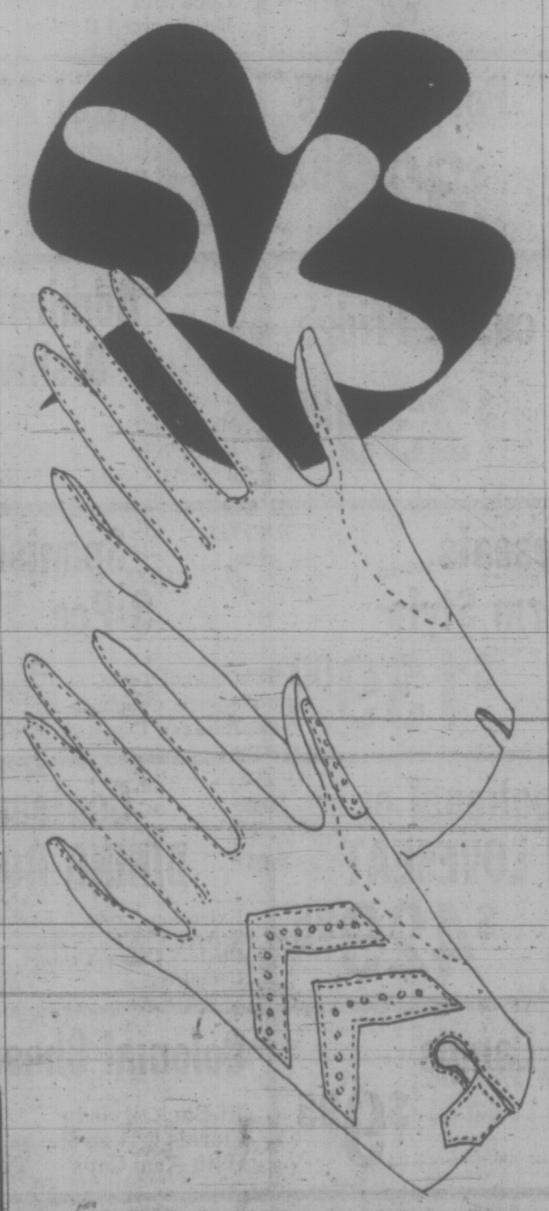

FOR MORE YOUTHFUL FEELING HANDS The isotoner* Glove for Hands Beautiful* by Aris. Here's the glove with the amazing Iso-massage* action for relaxing hands, making them feel smoother, younger, more supple. One size stretch in Antron* nylon and spandex. Shortie style in navy, brown, beige, white. *RTM
Dress glove. Pair, $9
Driving glove. Pair, 11.50

Ladies' Gloves, Downtown (Main floor)
Lougheed, Richmond, Surrey, Victoria

Hudson's Bay Company

It's at the Bay

Style.

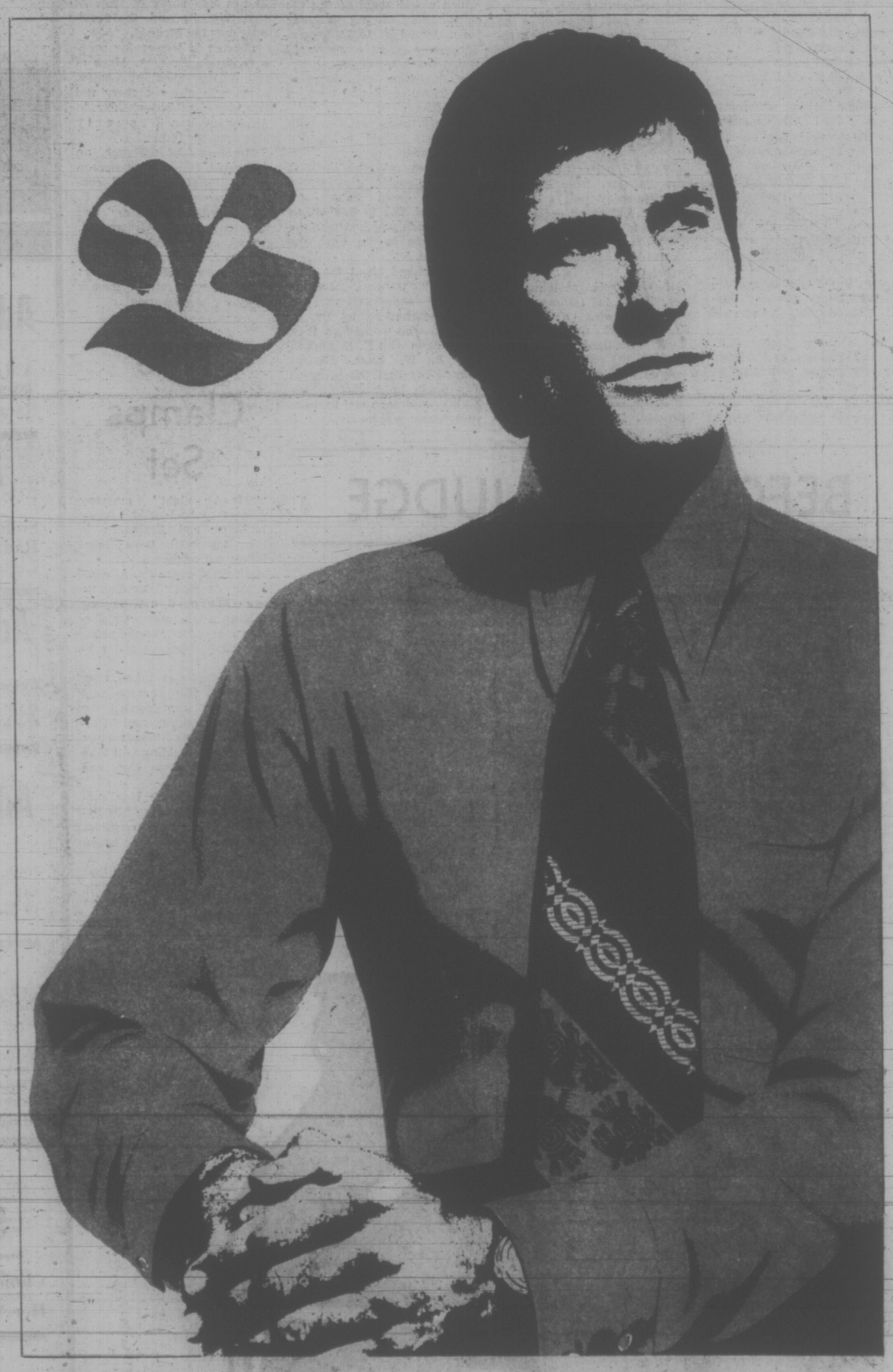

Once in a blue moon come shirts like Arrow's Kent Collection

You could wait a long time to find a shirt like this. A shirt of impeccable style. A shirt of faultless craftsmanship. A shirt that says something very positive about the man wearing it.

Only now you don't have to wait. Because Arrow makes it. And the Bay has it. In a cool perma-iron blend of 65% polyester and 35% cotton. With the comfortably low-rising Tour II collar, and crisp two-button cuffs. In all the colours today's fashions demand: pale blue, corn silk (the palest gold), mint green and Irish coffee (light beige). Neck sizes 14½-17½, sleeves 32-35. $9

Dress Shirts, Victoria, Main Floor

Hudson's Bay Company — THERE'S MORE FOR YOU DOWNTOWN

DAILY STORE HOURS 9:30 A.M. 'TIL 6:00 P.M.: THURSDAY AND FRIDAY 'TIL 9:30 P.M. DIAL 385-1311
GULF ISLANDS AND ISLAND CENTRES OUTSIDE GREATER VICTORIA CALL TOLL FREE ZENITH 6040.

jack scott

Sex on An Open Line May Not Be All Bad

Nothing but critical abuse has greeted the introduction, by a Vancouver radio station, CJOR, of a daily three-hour open line program devoted to the sexual hang-ups of the housewives of the land and, frankly, I think the critics have missed the point by a country mile.

The Sun's Miss Lisa Hobbs, usually a competent commentator on what comes over the airwaves, writes of the program's calculated appeal to "the witless and masochistic psyches of local women" and characterizes the program as "hours of confessed incest and perversity and sexual desperation."

I don't question for a moment that the program is in bad taste, that it is presented for its shock effect and a boost in the "ratings" which determine the financial success of commercial radio and that it is, to quote Miss Hobbs again, a form of psychological strip-tease that she describes as soft pornography.

But the point that needs to be made and remembered is that out there, in the quiet suburbs, there's clearly a tremendous, captive audience of grown women with a genuine, healthy interest in a subject that is important in their lives.

This particular program may, indeed, be an exploitation of that interest. I won't argue that it's not. But to suggest that this is an audience composed exclusively of witless, masochistic, perverse or desperate women is patently nonsense. It is an audience of wives and mothers who, no less than the men in their lives, have been frustrated and bewildered by the voyeurism of sex in the North American culture.

Bad as it may be, exploitive though it may be, if CJOR's program provides some open, inhibition-free discussion on the subject it may well serve a useful purpose.

I agree with the view of Dr. Charles Gregory, a local psychiatrist, that one useful form of therapy for people with sex problems is the exposure to the most frank and explicit forms of sex. Testifying earlier this week in the case involving the Swedish film Wild Honey, Dr. Gregory dismissed the opinion that it is obscene and told the court that many psychiatrists prescribe just such films for "problem" patients. It makes sense simply because sex is a "problem" only through suppression.

★ ★ ★

The fact is that we live in a society in which the most fundamental function of its members, perhaps the most important to their well-being and confidence, has remained static in terms of education and general knowledge. In at least three Victoria theatres today you may see films depicting the sex act in detail, yet the preparation for an adult responsibility is left entirely to chance.

Many of the women who will make the guaranteed audience for what Miss Hobbs describes as the psychological strip tease will certainly be women who are pathetically ill-informed and confused, whose only knowledge comes from the women's magazines which treat the whole subject of sex as a kind of battleground for female supremacy.

They will be women who went into a sexual partnership with ignorance and who will perpetuate it as mothers.

Even now, in a time when we like to think we're approaching enlightenment, there is nothing resembling a comprehensive program of sex education in our public schools and what there is is either embarrassing or hopelessly old-fashioned.

What this means in the perpetuation of ignorance is spelled out in a remarkable new book concerning the child's formative years, "How to Parent" by Dr. Fitzhugh Dodson.

Writing of the average mother's inability to cope with the child's need of a healthy attitude to his body, Dr. Dodson goes on: ". . . first of all, the so-called sex problem does not exist in the mind of the toddler at all; it exists only in the mind of the mother . . . We grown-ups cause him to be morbidly interested in his sex organs by making such a big deal of it, giving him the feeling that his sex organs are a taboo part of his body. When a mother handles the situation the way I have described she is saying to her child: 'Your ears are nice and all right to play with; your fingers are nice and all right to play with; your toes are nice and all right to play with; but there's something bad and nasty about your sex organs. That part of you is not nice.' "

Perhaps that is why shame and guilt, through repression, are such common hang-ups by men and women in a society that accepts the sexual drive as a commercially exploitive commodity in advertising, in popular entertainment, increasingly in the home through television. It is the great enigma of our times, this cultural permissiveness, on the one hand, and, on the other, the indoctrinated puritanism of the individual.

CJOR's new program is simply another dramatic example of that gulf between social acceptability and personal confusion. If it narrows the gulf in any way the critics will have to eat their words.

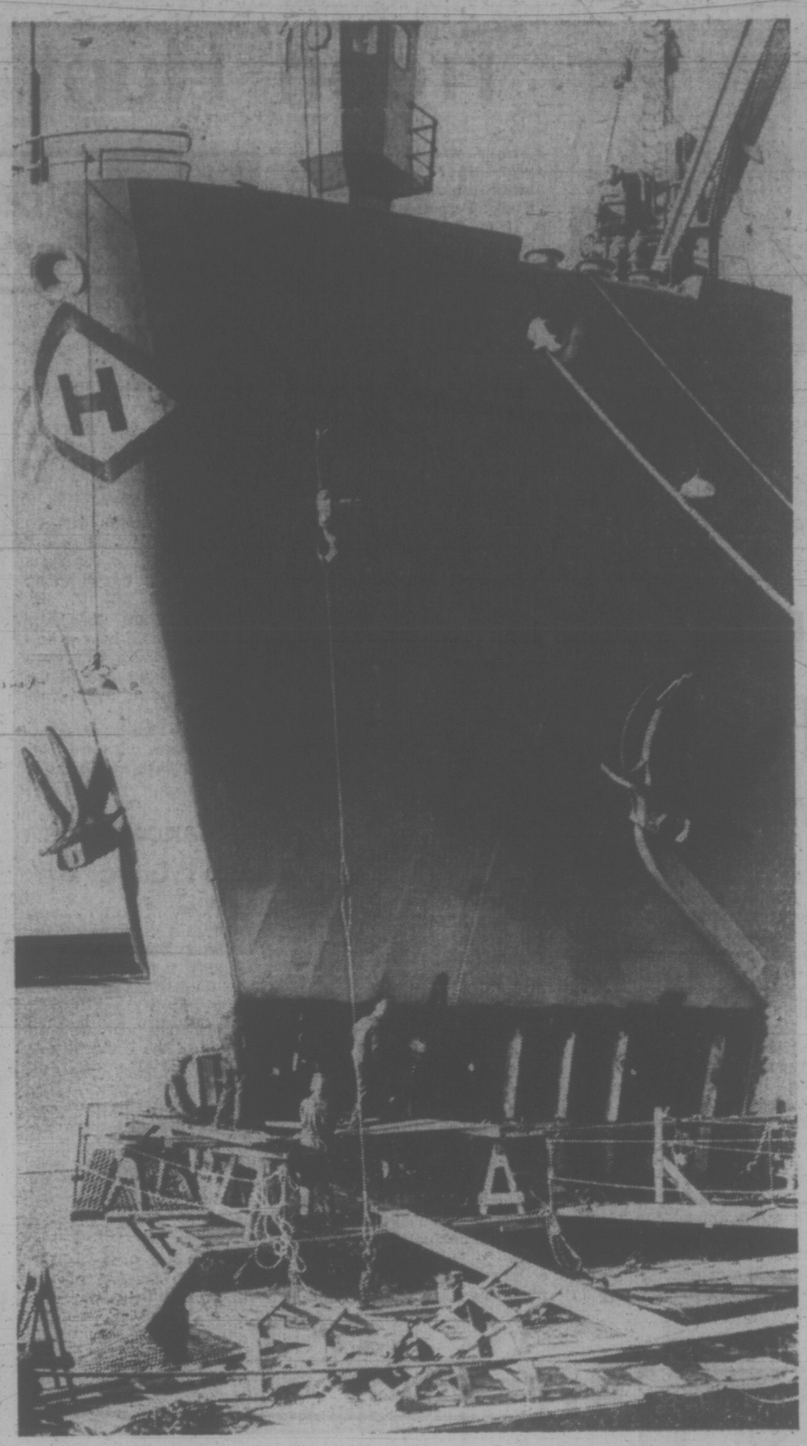

GOUGED PLATES in the bow of the Norwegian freighter Bulk Promotor have been taken out alongside at Ogden Point. She is due to leave Sunday for Crofton to take on more cargo. It was at Crofton Tuesday that she plowed into the dock, causing damage to the dock, parts of which were imbedded in her hull. (Irving Strickland photo.)

Blast Hits Students

Three Elizabeth Fisher Grade 9 students were rushed to Victoria General Hospital Thursday after a zinc sulphide mixture exploded in their faces.

The students, Jamie Elliott, 15, of 921 Rex. Ron Redzich, 14, of 2245 Aldeane and Rob Raincock, 15, of 827 Station, suffered burns to their hands and faces when a science experiment at the junior high backfired.

★ ★ ★

Elliott is in good condition in hospital. The other two were released after treatment.

Raincock said a class of about 30 students was outside watching the experiment. The teacher, Ruth Abrahamson, was wearing a plastic face mask.

She was unable to ignite the mixture so Raincock offered to try.

"Jamie was cupping his hands over the match so it wouldn't go out. I lit the match and the solution blew up," said Raincock.

Redzich was standing behind him.

The solution consisted of a gram of powdered zinc and half a gram of powdered sulphur to be ignited by a magnesium wick.

"Some of the ash from the wick must have dropped in the solution," said Raincock.

Principal John Holt said the experiment could have been done in a laboratory but it is normally performed outside as a precaution.

Victoria Times

FRIDAY, MARCH 9, 1973 23

SECOND SECTION

First Memorial To Continue Island Funerals

The Vancouver Island manager of First Memorial Services Ltd. said in Victoria today he will continue to conduct funerals locally provided he receives a "letter of consent" from next-of-kin.

The firm has a contract with the Memorial Society of B.C. to conduct funerals for members and there are an estimated 6,000 society members on Vancouver Island south of the Malahat.

Clare Yarwood of Victoria, the society's president, said the society has suspended its contract with First Memorial Services Ltd. of North Vancouver until an investigation of alleged irregularities in Vancouver has been conducted by the attorney-general's department.

The probe follows claims by Kenneth Timlick, a former employee of the North Vancouver funeral home, that "stand-in" corpses were frequently used at funeral services, that the undertaking company used coffins several times, with bodies for cremation being transferred to a cardboard box although the family had paid for a coffin and that as many as three bodies had been simultaneously cremated in the same cardboard box.

Timlick claimed the same body would be used for as many as five separate services, with mourners assuming the coffin contained their friend or relative. Time could not be devoted to putting the proper body in the proper coffin, he said.

Doug Foreman, the firm's president, has denied the allegations, describing most of them as "utter nonsense" and noting that coffins are used for all burials and never more than once, while cardboard coffins are used only if there is a cremation.

In Victoria today, David Murphy, the firm's island manager, said First Memorial operates under independent management here.

It conducted about 400 funerals for society members last year, with cremation being requested in about 90 per cent of them.

Asked if any of the allegations made against the North Vancouver operation were true here, he said: "definitely not, and I can't believe it happened in Vancouver."

He said he has been using cardboard coffins in cases of basic cremation for about two months "and I personally feel they're a good idea. They're just as clean." Prior to that the company had used basic wood coffins for cremation.

First Memorial has its mortuary on John Street but moves into a new building beside the Royal Oak burial grounds on Monday. Most of its cremations take place at the Royal Oak Crematorium, a facility operated by Victoria and Saanich. Funeral and memorial services are conducted at the chapel there or other churches or chapels around Greater Victoria.

The Memorial Society of B.C., is a non-profit organization dedicated to promoting simplicity and dignity in funerals as well as providing them at low cost. With 80,000 members in the province, it is the largest of many similar oganizations across North America.

The average cost of a society member's funeral last year, including cremation or burial, was about $220.

STATION ROBBED OF $500

A 17-year-old gas station attendant was robbed at knife point of $500 shortly after midnight Thursday.

Wayne Wrigley, manager of Mowhawk Service Station, 3005 Douglas, said Mark Bradley, alone in the station, was beginning to cash up when a masked man walked in, brandished a knife and demanded the day's take.

A second man was waiting outside and both fled on foot.

Police said it was the fifth service station robbery this year.

BYELECTION THAT ISN'T MAY (MAY NOT) COUNT

Some 4,500 eligible Saanich electors may vote March 31 in a byelection that isn't a byelection.

Residents of the municipality living within School District 63 will be asked to mark a plebiscite for school trustee when they go to the polls for a regional hospital district capital improvement referendum.

But the four or five names listed will represent only persons who have expressed a willingness to fill the vacant school board seat for which there were no candidates at the municipal elections last December.

The actual choice will be made by Education Minister Eileen Dailly as provided for in the Public Schools Act and she is not bound by the vote.

Four people whose names will appear are D. A. Grafton, 4923 Townsend; F. R. Machin, 985 Abbey; Margaret Protopappas, 4965 Lochside and R. E. Tinney, 5060 Cordova Bay. A fifth possibility is S. G. Watson, 1670 Pear.

Those eligible to vote need not be property-owners but their names must be registered on the roll of electors.

Polling will be at the usual 13 stations used for Saanich elections.

Ask the Times

Q. There is a large medallion on the Medical Building on Fort Street. Could you please explain what the serpent and scroll stand for. A.C.F.

A. It is likely a form of the staff of Asclepius, Greek god of medicine. But the Encyclopaedia Britannica notes: "His usual attribute is a club-like staff with a serpent coiled around it. This staff with its single serpent is the only true symbol of medicine. The caduceus with its winged staff and intertwined serpents, which is frequently used in the U.S. as a medical emblem, is without medical relevance since it represents the magical wand of Hermes or Mercury, the messenger of the gods and the patron of trade."

Q— Does the Committee for an Independent Canada have a mailing address? — L. G.

A — 77 York Street, Suite 419, Toronto.

Carson Wins Developers' Battle

The developers battled it out before a public hearing at Victoria city hall Thursday, and council finally came down on the side of Saanich Ford dealer Frank Carson.

Development promoter James Mace tried to persuade council that Carson's proposed shopping centre at Menzies and Simcoe would threaten business at his own proposed $7 million Bay Village Shopping Centre across the road.

After a gruelling two and one-half-hour hearing with seven speakers against the rezoning required for Carson's building, and six in favor of it, council voted six to one in favor — only Ald. Percy Frampton going against.

Carson said today he hoped to have the building under way by Jan. 1, 1974.

Mace said Carson was just a sharp businessman who wanted to cash in on the expected population growth of James Bay by building a shopping centre on land which was zoned for highrise apartments.

"I don't think you have one tiny bit of legality in changing the rules retroactively — you'll destroy any confidence business has in this city," Mace thundered.

Carson said if he put a highrise on the site, just south of James Bay Park, it would be a nine-storey building of 43,500 square feet.

"We suggest with respect that this would not be a desirable development for next to a public park," Carson said.

He said the old stores currently operating on the site could in most cases stay operating while the new centre was built. Others which would have to close would not be badly affected, he said.

Carson said his shopping centre offered a "feeling of a human scale precinct away from traffic activity."

Kay Lines, 27 South Turner, said the plans had been unanimously approved by resolution at a meeting of 600 persons called by the James Bay Community Association.

Nine letters were read to council, 8-1 in favor of rezoning.

The shopping centre had been approved once before by council in June, 1971, but in November 1972, an appeal court ruled that Carson had improperly been allowed to address council after a public hearing.

Anderson To Contest City Seat

Malcoldm Anderson, 38-year-old investment adviser from Saanich who missed a seat on Victoria council by only 60 votes in December, says he will run again in the March 31 byelection.

"I'm happy with the present council and mayor and feel I can add to the positive momentum that's been generated in creating a sound environment in Victoria in the last few years," Anderson stated today.

"My views are the views of a taxpayer who wants to enjoy Victoria as we've always known it without paying too much for the privilege," said Anderson, who owns property in Victoria.

TAKING OVER command of CFB Esquimalt Tuesday is Capt. Godfrey H. Hayes, 53, originally of Winnipeg. Now chief of staff logistics, maritime command Pacific, Hayes will replace Commodore R. V. Henning, who is retiring.

Civil Action 'Within Days' If No Cleanup Bond Posted

A federal justice department lawyer said today civil action will be taken "within days" if the owners of the freighter Irish Stardust do not soon post a bond for clean-up costs of the freighter's massive oil spill.

Gunnar Eggerston of Vancouver said the government is negotiating with the ship's owners, Irish Shipping of Dublin, for the posting of the bond.

Final figures on clean-up costs are not yet available but Eggerston said the total could run anywhere from $250,000 to $1 million.

"To prevent suing for clean-up costs and damage to Her Majesty's property in a week or so before the ship leaves port," he said, "we're hopeful that a bond will be posted soon."

The Irish Stardust is expected to leave the Esquimalt Graving Dock March 23 and be turned over to her owners April 2.

If the bond is posted but no satisfactory agreement on clean-up costs reached, civil action would be taken.

Irish Stardust's captain, James Caird, appears in Victoria provincial court May 7 on a charge of failing to report to a pollution officer when his ship grounded on Haddington Island Jan. 25, spilling oil in Canadian waters. He has pleaded not guilty.

A second charge is also to be heard at that time, this one against the ship. The charge is one of discharging oil or an oily mixture in Broughton Strait and adjacent waters near Alert Bay.

Larry Slaght, district manager of the ministry of transport, was at Alert Bay this week.

He estimates that an additional $5,000 is needed to complete the clean-up.

"Generally it looks good," he said. "Nature is finishing off the job but there are traces of oil here and there."

He said it will be a year or longer before all traces have disappeared.

LOCAL SHIP MOVEMENTS

MINISTRY OF TRANSPORT

Camsell, Douglas and Vancouver in port; Racer southbound in Cape Scott patrol area, Rider in Gulf Islands patrol area, Ready in Sand Heads patrol area, Quadra on Station Papa.

NAVY

Chaleur and Chignecto at New Westminster, returning 4 p.m., March 16; Terra Nova at sea, no return date listed; Endeavour at sea, returning noon March 18; all other ships in port.

POLLS OPEN 8-8 IN ESQUIMALT

The polls will be open from 8 a.m. to 8 p.m. Saturday at the municipal hall in Esquimalt for the byelection to fill the vacancy left by the death of Ald. Art Cuthbert.

Four votes were cast in Thursday's advance poll. Polls were open again today from 9 a.m. to 5 p.m.

Candidates in this byelection are Eda Barnes, 66, of 1137 Bewdley, secretary-treasurer of Esquimalt Chamber of Commerce; Conrad Lundgren, 29, of 635 Admirals, a machinist in CFB Esquimalt's dockyard; and George McCreadie, 35, chartered accountant and office manager for Victoria Paving Ltd.

Closed Door Priority Study Set

A series of closed meetings of Saanich council has been proposed by Mayor Hugh Curtis to discuss municipal capital spending priorities.

Subjects are expected to cover a full range of proposed expenditures — including some not previously contemplated, but which may have to be considered from the point of view of keeping up to date with engineering requirements.

Senior municipal staff has been instructed to prepare a revised outline of recreation requirements based upon a detailed report prepared by consultant A. B. Sanderson and Co. Ltd. in 1966. It is expected to recommend the site and size of a second ice surface.

The Sanderson report advised Saanich on construction of indoor recreation facilities which resulted in erection of an activity centre for retired persons, an ice arena, a swimming pool-community centre and an auditorium-community centre in a little more than five years, since 1967.

Staff also will be reporting on the general state of the municipality with respect to essential services, road improvements, sewerage expansion, buildings, regional responsibilities, park development and joint undertakings with other authorities such as school districts.

Curtis said the meetings likely would begin next week and will enable aldermen to appreciate upcoming priorities before they start 1973 budget discussions in the last week of March.

Budget sessions this year will take a modified form at the suggestion of municipal administrator W. M. Tremayne. All committee chairmen will first meet with Tremayne and comptroller-treasurer Roy Broughton, followed by meetings of whole committees with Tremayne and senior staff, with the whole council reviewing budget requests during the week of April 9. The procedure will reduce lengthy sittings of the whole council as in past years.

DRIVERS NEEDED

A volunteer group in Cordova Bay which drives people to doctor or dentist appointments and to therapy treatments needs more drivers, says one of the organizers.

Mrs. Mary Carder, 4950 Thunderbird Place, said there are close to 20 drivers now but about four more are needed to cover the coming holiday period.

Anyone who could help can reach her at 658-8035, Mrs. Carder said.

Real thing!

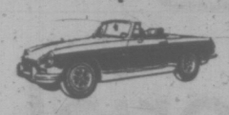

MGB

New cockpit. With new console. But the same high spirit that has made MGB one of the world's best-loved sports cars. See it at

YOUR SPORTS CAR HEADQUARTERS

PLIMLEY

1010 YATES

382-9121

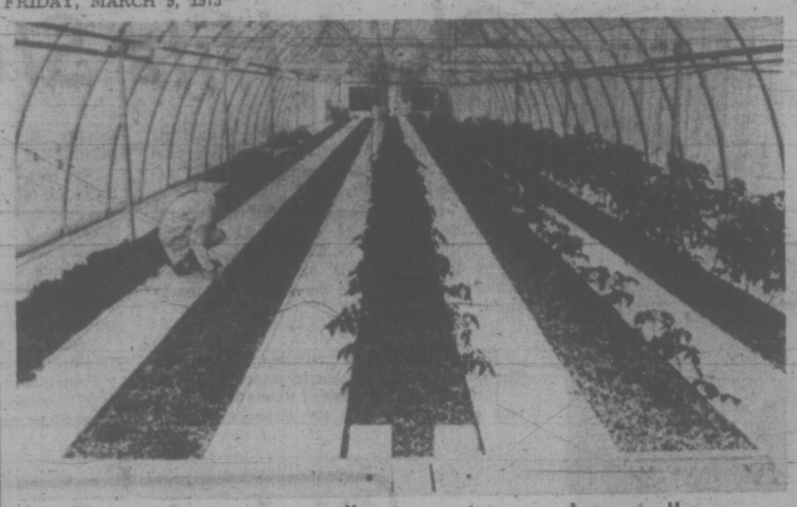

Tomatoes grow all winter—in gravel as well

East's Hydroponicums Growing Food for B.C.

GUELPH, Ont. (CP) — Tomato plants growing out of gravel in the middle of winter at a nearby farm are producing a per-acre yield four times that of a normal farm.

The success of this unusual farm is based on hydroponics —the art of growing plants without soil in water impregnated with chemicals.

The farm, where plants are fed four times a day and an electric toothbrush is used to stimulate the sex life of a tomato, is not run by an ordinary farmer.

Robert H. Wessel, the farm as general manager for the Toronto-based firm of Hydroponics Ltd.

The company, already turning out vegetables for the Vancouver market, has erected three hydroponicums in which the plants are grown and plans to build 30 more in the spring. The buildings, resembling quonset huts, cost $20,000 each.

Inside a hydroponicum, the temperature is a constant 82 degrees with humidity at 60 per cent.

The plants grow out of stones laid in lines running the full length of the building.

The water, containing all the nutrients necessary to growth, is fed underneath the gravel. It leaves a nutrient deposit on the stones when feeding is stopped and this deposit is picked up by the plant roots. The stones also serve as root supports.

Although almost any kind of fruit or vegetable can be grown hydroponically, the Guelph farm will specialize on tomatoes in the beginning.

Each building can handle 1,260 tomato plants. Two crops a year can be grown, yielding 30,000 pounds. That's a rate of 105 tons an acre compared with an average of about 25 tons an acre from a single crop grown outdoors.

Mr. Wessel says the taste is superior to any domestic or imported product.

There is a slightly higher price for the company's produce but Mr. Wessel said hydroponics could bring greater price stability for produce because weather is not a factor.

He said no insecticides or pesticides are required in the germ-free atmosphere maintained in the hydroponicums.

The gravel is sterilized and rubber gloves are worn by those working with the plants.

Mr. Wessel is assisted at the farm by his wife, Rose, a graduate in plant pathology and biochemistry. She explained the technique of using an electric toothbrush to pollinate tomato plants.

The bristles are removed from the brush and the vibrating part used to shake the pollen down around the plant's stigma, the part that turns into a tomato. All the tomato plants in a hydroponicum may be pollinated in this way in about an hour.

'Treen' Hunt Sport Grows

elizabeth forbes

Have you any "treen" in your attic? Perhaps tucked away somewhere in an old trunk? Forgotton?

If so, then it's possible you have a treasure trove. For treen, in the past five years or so, has become a collector's item.

What's that? You don't know anything about treen? Neither did I until a day or so ago when I joined a Canadiana study group arranged by Victoria University Women's Club, and the speaker, Mrs. J. A. (Pat) Gerry, gave us a talk on treen.

Seems the word means "made of wood" or "made from a tree." It is also used to identify any number of wooden articles made by pioneer Canadians for household, barn and farmyard use.

"Early pioneers had few pieces of china, metal, glass or pottery," Mrs. Gerry reminded us. "So, utensils were carved and whittled from various woods."

The speaker showed us a number of pieces from her collection that clearly pictured the imagination, ingenuity and the skill of those early settlers. She explained their use and told us something of the various woods.

In those long ago days, ash was commonly used for barrel hoops; beech and birch for butter paddles, scoops and general kitchen utensils.

Cedar was the choice for barrel staves and buckets "because it withstood water," and hard-wearing maple made beetles (food mashers), bowls, spoons, mortars and stirring rods.

Pine, "because of its softness", was used for more delicately carved articles, as well as for salt, tobacco, knife and pipe boxes.

Rarest pieces (and the most expensive to acquire) are those of unusual grain, especially kitchen utensils made of tiger maple or bird's-eye maple and bowls made from maple burls.

Asked if there was a definite way to spot the age of such pieces, Mrs. Gerry said "there is no hard and fast rule for dating."

Burl pieces are generally early "but primitive shapes could mean age, or on the other hand, merely a less competent craftsman.

"Look for marks left by hand tools and by pit saws," she advised. "Also for signs of use, such as chopping marks in bowls."

An old-time butter bowl, for instance, will still have a buttery feel "because they were used to work the last of the buttermilk out of the home-made butter."

There are bowls of every size and shape, we were told, "but the oblongs are the most sought after." Some have lugs (handles), others have notches to hold a paddle or a spoon.

Carved maple sugar molds "are becoming rare." Of these, the most intricately carved, with stylized hearts, animals or religious symbols, came from Quebec.

There are two types of sugar molds," solid ones and the rare sectional mold, sometimes shaped like a log dwelling and that can be taken apart in several pieces."

Moving on to larger pieces of treen, Mrs. Gerry said "there are many different boxes, most of them of pine, some carved, and all designed for household use . . . from storing knives and flatware, to protecting family papers and keeping salt and candles dry."

Today, it is still possible to find Bible and document boxes too. Also portable desks, maple sap buckets, grain measures in assorted sizes, pails, sugar firkins, pestles and mortars and wooden rolling pins.

Other intesting pieces of treenware include paddles and sticks for laundry, for skimming dye, for batters and for use as feather-bed smoothers; peels (flat lifters with long handles for removing bread from brick ovens); spurtles (for making porridge), baking boards, wall racks and pegs, door handles, clothes pins, shoemakers' lasts, hatters' blocks and "occasionally a lovingly whittled doll."

The speaker concluded with "naturally, the irregular, early handmade pieces are worth more than the later, more even, machine-made pieces . ... but today, all are being sought and collected."

So, take a look in your attic. Dig down in that old trunk. You might have a few pieces of treen to start a collection of your own. Or a treasure trove to interest someone like Pat Gerry.

If Cancer Hits 'Don't Give Up'

VANCOUVER (CP) — A speaker at a pediatric conference said Thursday people must stop thinking that any child with cancer will die.

"At one time cancer was a death sentence," Dr. William Thurman of the University of Virgina medical school, said in an interview.

"Children who have cancer are surviving and surviving well," he said. "Some families give up when they hear the word 'cancer'. One of the important jobs of pediatricians is to change people's thinking."

Thurman is a guest speaker at the 106th meeting of the North Pacific Pediatric Society.

VEILING UNVEILED for spring by model at London fashion show this week is frame of white veiling, edged with mauve chenille, topped with a pillbox, from Simone Mirman's bridal collection.

KINDERGARTEN FRENCH

The Greater Victoria School Board has approved French language instruction at the kindergarten level, and in subsequent elementary grades. The free program will begin at the kindergarten level only, beginning Sept., 1973.

One or more schools will offer the instruction, depending on interest shown now by parents. One of three programs will be offered, also depending on parent preference.

Which would you prefer for your kindergarten child next fall?

A. 100% French instruction, with English introduced in later grades.

B. Total instruction time in French except for one hour per day in English. More English instruction in later grades.

C. 50% English, and in subsequent years through Grade 7.

For details and a registration form, contact your nearest elementary school.

Transportation will be the responsibility of parents.

YOU MUST REGISTER BY MARCH 15

ST. PATRICK DAY TOUR

Saturday, March 17

Come with us on the day of the Patron Saint to Parksville where there will be the wearing o' the green. And a stop for a special tea at the Island Hall.

Leave Coach Lines depot at 12 noon and return at 6:30 p.m. $7.00 per person includes tea.

For reservations call 385-4411 Local 26

Vancouver Island Coach Lines

710 Douglas Street Victoria, B.C.

dear abby

Cruelty Rationalized

DEAR ABBY: May I add my comment to "Hunter's Wife" concerning a husband who loves to hunt:

A minister I knew in the army more than a quarter of a century ago once told me that far too many deer were only wounded, and went off into the woods to die in agony.

"My system," he explained, "is to break the deer's leg with my first shot. Then I send my dogs after him. They drive him to my car, and I shoot him there, so I don't have to carry him, but can load him right on."

In short, Abby, people who love to kill will always find a way to rationalize their cruelty. — C. H.

DEAR C. H.: I am appalled. I hope that minister didn't preach what he practised.

DEAR ABBY: I am 24, and my husband is 26. We both work and don't have any children, which is a good thing, because my husband is getting on my nerves.

We never go anywhere or do anything because he never wants to. I make enough money to have my own car, but he doesn't want me to have one. He'd rather drive me to work and pick me up and have me ask him if I want to use **HIS** car on weekends. When he lets me, he gives me a time limit, which isn't very long. When I come home he quizzes me on where I went and who I saw.

My younger sister is a high school cheerleader, so when I go to my mother's and she's home, she and I practice cheers and I help her make her, if she hadn't given me up some routines because I used to be a cheerleader, too. My husband just hates that. He keeps saying: "You're not in high school any more. You're a married woman, so grow up and act like one."

He's also very jealous with no reason. I found out he **PAYS** some of the neighborhood kids to watch my house and write down the exact time they see me coming and going.

What do you think of this marriage? — Disgusted.

DEAR DISGUSTED: I think it's time you and your husband went somewhere together. For openers, try a marriage counselor.

DEAR ABBY: If anyone wonders what to give a senior citizen who's on a tight budget, please tell them to be practical. (I have enough perfumed soap and aftershave lotion to last me a lifetime.)

A most appreciated gift would be a book of postage stamps, or some stamped envelopes, or postcards. It's not always easy for us older folks to get to a post office, and it's nice to have these things on hand.

Please, pass the word, will you, Abby? It will make a merrier Christmas for many senior citizens. — C. H. S.

DEAR C. H.S.: Consider it passed. But why wait until Christmas?

Free for the Asking

Before you make up your mind how to decorate a room with carpeting, you may want to see how others have used carpets to enhance the interior of their home.

A Sense of Living a 20-page booklet, illustrates different types of carpeted rooms. One picture shows, for example, how two graphic artists and their wives have transformed an old school room into a cozy living-dining room.

And you will see how a nylon shag was used to add comfort and safety to a nursery. The carpet not only covers the floor, it also runs up the wall, lines the bed board and the desk shelf. Another picture shows how a multi-coloured shag was used to great advantage in an apartment with a sunken living room.

Included in the booklet is a helpful guide to carpet care. It points out that special carpet rakes are available for shag carpets and explains how these gadgets should be used.

Among other tips, you will also learn how to minimize the damage caused by a cigarette burn. If the damage is slight, clip off the charred pile. However, if it is considerable, the spot may have to be retufted.

Send your request to: Public Relations Department, DuPont of Canada, P.O. Box 26, Toronto-Dominion Centre, Toronto, Ontario.

YOUR HOROSCOPE

Forecast for Saturday, March 10 by Sidney Omarr

ARIES (March 21-April 19): Hold off on making final judgments. Emotional vision is apt to be clouded. What appears solid could be the opposite. Wait and observe. Check with Pisces. Relatives and neighbors take up much of your time.

TAURUS (April 20-May 20): Project assets. Don't sell yourself short. What appears a "sure thing" may be an illusion. Know it and draw in reings. Check budget. Insist on quality — get money's worth and count youur change. Capricorn is in picture.

GEMINI (May 21-June 20): Your own judgment could be more on target than legal adviser, mate or business associate. You are able to perceive needs of public. You can also feel when project is about to be completed. Know it — be confident. Take the lead.

CANCER (June 21-July 22): Study Gemini message for valid hints. Stress independence, original approach. Highlight creative ability. Emerge from emotional shell. What you feared proves groundless. Direct confrontation with Leo may be on agenda.

LEO (July 23-Aug 22): Friends may want to involve you in project which has no solid base. Protect your image, reputation. Steer clear of scheme which flirts with law. Remember lessons learned in recent past. Aquarian could be in picture.

VIRGO (Aug. 23-Sept. 22): Goals change. What appeared settled is actually fluid. Sagittarian is in picture. Forces are scattered. Utilize alternatives. Display versatility. Accept social invitation. See and be seen. Give full play to intellectual curiosity.

LIBRA (Sept. 23-Oct. 22): Details command attention. You would rather put off close work. However, there are essential taks which should not be ignored. Aquarian may give you overall picture. Make decision based on realistic appraisal.

SCORPIO (Oct. 23-Nov. 21): Money situation dictates change of policy. Study Virgo message. Friend does have way which aids you out of dilemma. Be willing to listen. Reading, writing are emphasized. Experiment. Refuse to be satisfied with status quo.

SAGITTARIUS (Nov. 22-Dec. 21): Romantic notions are stressed. You see through rosy hue. And you are not seeing too clearly. Key now is to get together with family member and decide about special contract, agreement. Highlight diplomacy.

CAPRICORN (Dec. 22-Jan. 19): Obtain hint from Sagittarius message. See situations, individuals as they actually exist. Avoid wishful thinking. You may be shunted to background due to unusual situation. Bide your time. Don't force issues. Pisces is involved.

AQUARIUS (Jan. 20-Feb. 18): Relationships are intensified. Nothing happens in lukewarm manner. It is hot or cold, all or nothing. If single, question of marriage could arise. If married, there is speculation about addition to family. Creativity is highlighted.

PISCES (Feb. 19-March 20): Emphasis is on completion, the end of a matter. Special situations come to conclusion. Domestic area is apt to be spotlighted. One at top may not have complete story. Best now to be self-reliant. Don't wait for signals from those in authority.

IF TODAY IS YOUR BIRTHDAY you are unpredictable, sensitive and independent. You are attractive, sensuous and you will be making major domestic adjustment, with September highlighted in that respect. Family member confides problem in October. You draw to you many persons born under Leo.

THERE'S STILL HOPE MISS STRAIGHT!

CURLS

ARE BACK!

6 Super Stylists to Serve You

9 - 5:30 Monday - Saturday

9 - 9:00 Friday

Call 386-6188

House of Glamour

1175 DOUGLAS Lower Arcade

MARIE'S

Cake Decorating

Phone

388-6010

The Bay Youth Council presents

"THE GRASS ROOTS"

A fashion show featuring the new Spring look.

Friday, March 9 at 7:30 p.m.

Saturday, March 10 at 2:30 p.m.

Second floor near the Kinetica Shop

Hudson's Bay Company

electric DRAIN CLEANING

24 HOURS

DEPENDABLE SEWER SERVICE

386-8511

BULLDOZERS ARE COMING!

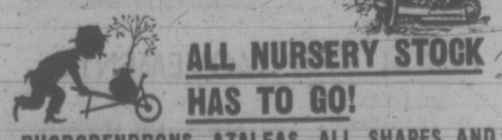

ALL NURSERY STOCK HAS TO GO!

RHODODENDRONS, AZALEAS, ALL SHAPES AND SIZES OF SHRUBS AND EVERGREENS.

SATURDAY AND SUNDAY, 1-6 P.M. ONLY

The end of ACKMAN RD., off WISHART RD., off METCHOSIN RD.

477-5371

charge it

or chargex

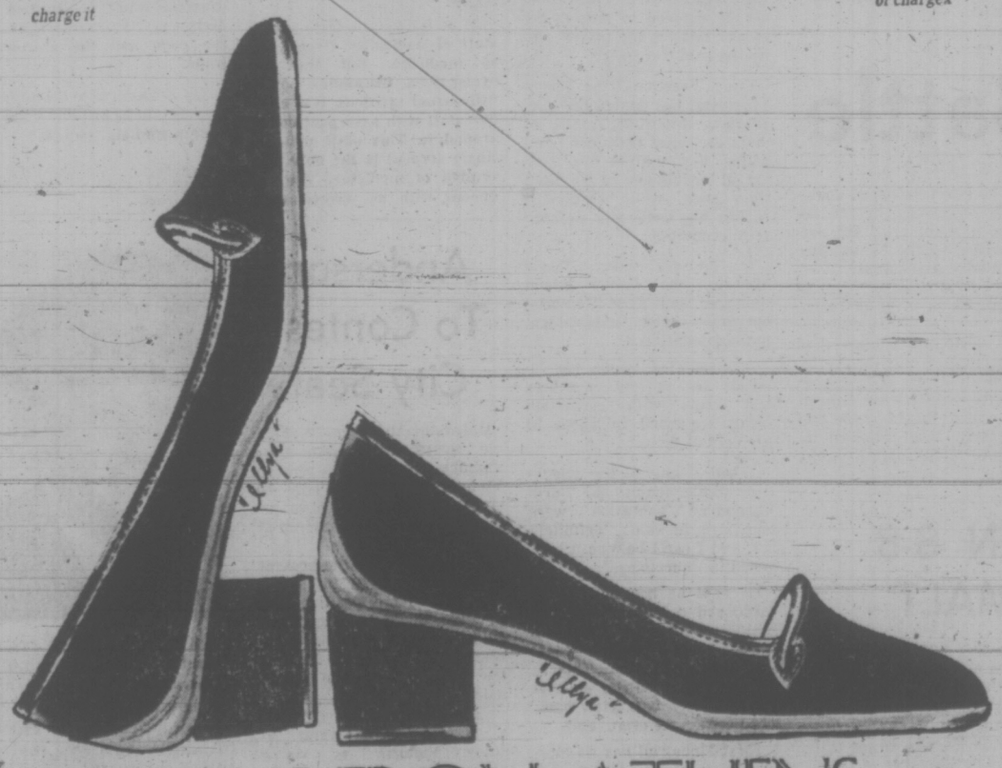

"ILLYA" IS FROM ATHENS ...

still the greatest town shoe we've ever seen...

we do it with a comfortable hand—

moulded leather sole in tissue-soft suede of exquisite quality.

Ours alone...by Mikelos of Athens.

"Illya" by Mikelos of Athens

navy suede

yellow tulip suede

arizona beige suede

29.95

Ingledew's

for the great names in fashion

749 YATES ST.

family

EDUCATION WEEK in Victoria schools brought hundreds of parents out to watch their children in the classroom and view displays of the students' work. At Craigflower elementary a large section of the school was sectioned off to display students' cultural activities. Shown above are Karen McBride, Julie Szegedi, Janet Marsh and Lisa Robertson, all 9, show off their talents in basketry.

Birth of Defective Child Leaves Parent Guessing

By ANN DUNSMUIR
Times Staff

People who consult Dr. Selma Styles are shaken by a personal tragedy — the birth of a defective child.

They come to the genetic counselling centre at Royal Jubilee Hospital for answers to two vital questions: Why did it happen?, and will it happen again?

In most cases, they had no reason to suspect their child would be abnormal.

Dr. Kenneth Thornton, the hospital's chief pathologist and director of laboratory services, says that the 3,000 known genetic diseases "range all the way from funny toes to severe alterations of the brain."

According to geneticists every human being carries three to six recessive, defective genes. Handicapped children are born when both parents pass on the same defective gene to their child.

However, defective children can result from other causes besides defective genes. Drugs taken during pregnancy, chromosomal mistakes in cell division, maternal age, cell mutation or infection by a virus during pregnancy may also damage a fetus.

In order to advise parents, Dr. Styles and the referring physician must pinpoint the exact cause of the defective child. If it turns out to be a genetic disorder, Dr. Styles can then trace a family pedigree and predict the probability for normal or abnormal children.

Dr. Styles uses recent techniques for individual chromosome identification through their banding patterns to analyze patients' chromosomes.

Each band indicates a significant area on the chromosome. Lack of a band, for example, means a missing segment of the genetic material.

Statistics show that one out of every 150 children is born with a chromsomal abnormality.

Dr. Louis Siminovitch, department of medical biology, University of Toronto, said in a recent article in The Medical Post, that 30 per cent of pediatric hospital admissions in North America are related to genetic diseases.

ANCIENT ART

At Montreal's Children's Hospital 11 per cent of admissions in 1969-70 were for well-defined genetic disorders.

The ancient art of palmistry may help geneticists towards a diagnosis. Prints of the hands and feet (dermatoglyphics) can reveal abnormal dermal (skin) ridges.

These lead geneticists to suspect some interference with the normal development of the fetus because dermal ridges develop at the same stage in pregnancy as vital organs.

For example, 50 per cent of mongoloid children have, among other anomalies, only one horizontal palm crease.

These children all have an extra chromosome which disrupts normal fetal development. Symptoms include mental retardation, heart abnormalities, the characteristic facial features and fingerprint anomalies.

One type of mongolism is heritable. It is transmitted from a normal carrier parent to the offspring.

"Such cases of mongolism must be detected in order to alert the family to a high risk of recurrence," Dr. Styles said. "In rare cases, such a carrier parent can only produce children with mongolism."

But according to Dr. Styles, about 95 per cent of mongoloid children "come out of the blue." For some reason the germ cell has made a mistake in cell division.

The frequency of this mistake increases with the age of the mother.

"Older women face a fairly high risk of bearing a mongoloid child, Dr. Styles said.

Geneticists recommend that all mothers more than 40 years of age should have the child checked by amniocentesis early in pregnancy.

This test involves the withdrawal of a sample of the amniotic fluid (the fluid surrounding the fetus). Studies of cells found in the fluid enable doctors to detect a growing list of genetic abnormalities.

The mother can then decide whether she wants to bear a handicapped child or have an abortion.

Predicting the outcome of future pregnancies is easier with some other genetic disorders such as cystic fibrosis (CF).

When a child is born with this disease, counsellors know both parents must carry the defective gene.

Their chances of having another child with the disease are one in four. Afflicted children produce thick, lumpy mucus which clogs lungs and interferes with digestion. They eventually die from progressive lung damage.

But the one in four chance doesn't mean parents with one CF child can count on having three normal children.

"The odds are the same for each pregnancy," Dr. Styles said.

"All we can do to help a family is tell them the cause, how the defect is inherited and the risk for future children," Dr. Thornton said.

AGING FORUM PLANNED

Neuropsychology of Aging will be the theme of the eighth annual neuropsychology workshop Saturday and Sunday, March 17 and 18, in the Newcombe Auditorium.

Dr. Marcel Kinsbourne and Dr. Carl Eisdorfer will be guest speakers. Sessions last from 9 a.m. to 5 p.m. on Saturday and 10 a.m. to 3 p.m. on Sunday.

Registration fee is $1. The public is invited to a special film, Mind of Man, to be shown Friday, March 16 in room 168, Elliott Building, UVic.

The workshop is sponsored by the department of health and hospital insurance and UVic's psychology department.

Esquimalt Fully Accredited

Esquimalt senior secondary has become the third high school in the Victoria area this year to receive a full four years accreditation from the department of education.

Principal Roy Temple was told Wednesday his school had received the four year tenure under the new, more rigorous accreditation system established last spring.

Accreditation entitles a school to recommend up to 60 per cent of its students pass a course without government exams and allows the school to set up its own courses.

In the government report on Esquimalt's accreditation, the school was commended for its efforts in preparing the 77-page self-evaluation booklet, and praised for its good relationship with the community.

The internal organization of the school was also commended in featuring a co-ordination committee made up of the principal, vice-principal, two teachers elected by the staff and four students appointed by the student council.

Temple said the committee, which he set up three years ago, to get students involved in decision making decides on rules and regulations, school policy and other internal matters.

He said the accreditation report recommended that parents be included in the committee.

In the list of school objectives and philosophy, Temple said the government commended the addition of new kinds of objectives such as study of the environment and use of leisure time.

Esquimalt's use of electives within their physical education program was also noted in the accreditation report and the school's department of English was termed "alert to new ideas."

Temple said students in Grades 11 and 12 are permitted to study four out of eleven areas of English specialization, during their last two years, thus allowing them to dig deeper into certain areas of study.

Career explorations 12, a locally developed course at Esquimalt was also praised in the government report.

Mount Douglas and Victoria high have also been awarded full accreditation this year. Reynolds was given four-year accreditation last year, while Oak Bay and Mount View are currently preparing to renew their accreditation.

Hamburgers Going Up

Hamburger enthusiasts are paying more at local drive-in restaurants and the increased price doesn't include even an extra pickle.

McDonald's have indicated that their larger burgers have increased in price to 65 cents, due to rising beef costs that suppliers are having to pay.

"The price increase situation is pretty much the same here as right across Canada," William Atkinson, area supervisor for McDonald's said. "We felt we didn't have any alternative, but to raise the prices on our quarter-pounders and our double hamburger."

He said the increases would not affect the company's largest seller, "which is still the 25 cent hamburger," but he refused to specify exactly how much beef the small burger contained.

Atkinson said the chain has experienced a 12 per cent increase in the cost of beef from suppliers.

A spokesman for A and W Drive-ins said that chain had increased its prices on a variety of hamburgers a few months ago due to the increase in minimum wage. That hike brought the teenburger up to 85 cents from 80 cents.

Regional manger for the chain, Steve McIntyre indicated the chain is looking at its prices, and an increase might be necessitated to absorb the increasing cost of ground beef, but he did not specify when the price jump might occur.

Put spring in your step with florsheim's nifty little heel

in shades of bone, beige and tan calf, $30. Sizes 5½-12½, AAA-B.

Munday's

1203 Douglas Street 383-2211

Montague BRIDGMAN Ltd.
China Crystal Gifts
811 Government St 383-0821

Clarks OF IRELAND Wallabees

Clarks famous Irish craftsmanship
with special in-built features...
• Nature form toe shape
• genuine hand-stitched moccasin construction
• glove-soft and pliant hunting suedes
• Irish saddle leathers
• durable plantation crepe soles
• unique comfort—padded insole

the most comfortable shoes ever built...

32.95 to 34.95

OLD COUNTRY SHOES
"We Serve You Right"
635 Johnson Street
383-7012
DOWNTOWN
CHARGEX

NO FUTURE? Try Us!
• Are you creative and have a desire for independence?
• Looking for self-expression?
• How about security with a high paying salary?
• Maybe a business of your own?

CALL FOR AN INTERVIEW 386-3621

March Classes Still Available
Glamour School of Hairdressing
"Learn from the Best!"
1106 BROAD STREET

If You Are A Bride-To-Be Eaton's Has A Bridal Shower Gift Pact Worth Over 18.00

Eaton's Bridal Registry Service

If there's a wedding in your future, register now with Eaton's Bridal Registry and let our Bridal Consultant take care of such important details as:

- Ordering of invitations, announcements
- Thank you notes and serviettes
- Bridal albums and guest books
- Wedding etiquette
- Wedding cakes
- Interior decorating
- Gift registry for bride's preferences
- Credit service
- Wedding Gowns

Bridal Gift Registry, China Department, Main Floor, Home Furnishings Building

Eaton's Bridal Shower Gift Pack is a welcome gift idea for brides setting up their first home. Just look what you'll receive:
- More than 40 full size, top brand household products.
- Discount coupons.
- Over 15 booklets from top-name products containing recipes and household hints.
- Total Retail Value — over 18.00.

If you're going to be married during the next few months, don't miss out on this wedding gift from Eaton's. Simply complete the coupon and mail it to us. There's nothing to buy and absolutely no obligation. By the way, if you have a friend or relative who is a bride-to-be, you can complete the attached coupon and mail it on her behalf. We'll take care of the rest. All registrations must be received before the wedding, and the offer is limited to brides-to-be who will take up residence after their wedding within the Greater Victoria area.

EATON'S
to: Bridal Registry, China Department, Home Furnishings Building, Victoria, B.C.

ALL SPACES MUST BE COMPLETED
Please register the following for "Bridal Shower" Gift Pack

(Please Print)
Name of Bride-To-Be ..... (first name) ..... (surname)
Name of Bridegroom ..... (first name) ..... (surname)
Present Address of Bride-To-Be ..... (Apt. No. if any) (Street No.) ..... (Street)
..... (City) ..... (Telephone) Business ..... Residence
Date of Wedding ..... (Day) (Month) (Year) Church ..... (or alternative)
Name of Person Officiating ..... (Minister, Priest, Rabbi, etc.)
Check If You Are: Bride-To-Be ..... Mother ..... Relative ..... Friend .....
Your Name .....
Your Address .....

This offer is limited to brides-to-be who will take up residence after their wedding within the Greater Victoria area.

EATON'S Downtown

Store Information 382-7141

B.C.

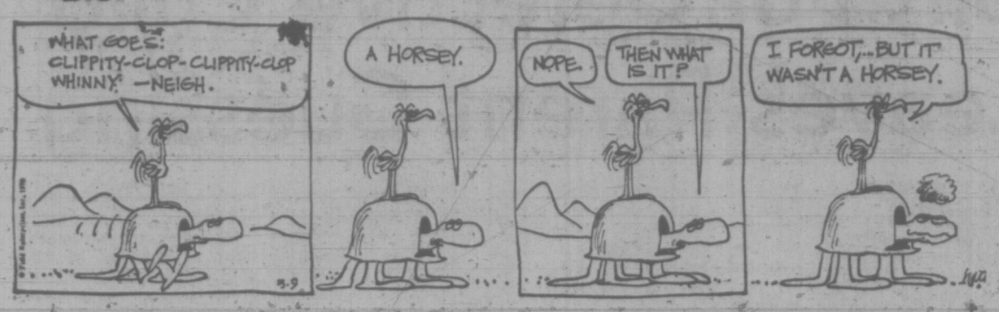

MARMADUKE

"Oh, cut it out. All you have is a little cold."

THE FAMILY CIRCUS

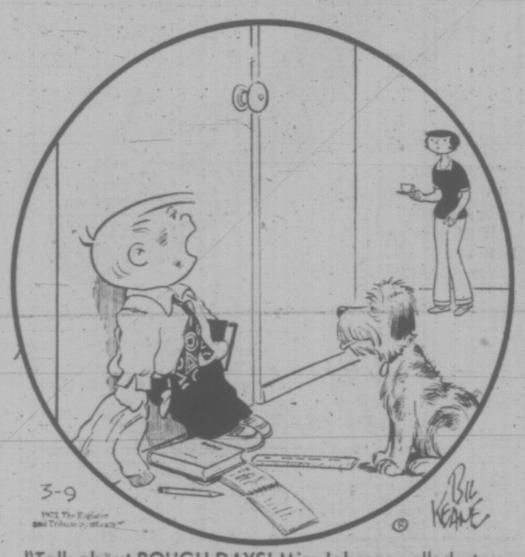

"Talk about ROUGH DAYS! Miss Johnson yelled at us so much her throat got sore and she had to go home—then I had to run the class."

GARDENING
hilda beastall

Some Real Plant Lovers Live in City Apartments

The persistence, originality and inventiveness of apartment dwellers when they want to keep up their hobby of gardening, points a strong finger to the furthering of my pet aim at getting allotment gardens started in Saanich.

When a reader tells me she and her husband have been making soil for balcony tubs by composting vegetable scraps in a pail in their basement locker, I know they are real plant lovers. They need a plot of ground out under the sky with other gardeners around them.

This couple would inspire others to compost making on the spot. Their enthusiasm would have scope, yet not be more than their limited time could accomplish successfully.

★ ★ ★

This is often the theme of apartment dwellers who contact me — many are not living in apartments to get away from gardening but simply because they cannot get a house with the size of lot which they can manage without paid help.

We forget after years on the west coast, that our lot frontages are wider than the average in eastern Canadian cities. The 60-foot present minimum and even the old 50-foot minimum is wide by other cities' standards, and when we come to still wider frontages accompanying the low ranch style homes, they seem just too much to tackle in an environment where gardening is an all year project. On a May to October basis it might be possible, they say.

Another reader tells me of re-cycling all her kitchen scraps, including eggshells, by whirling them in the electric blender. The puree is poured into a planter tub on the balcony and mixed with used soil from another container. Nothing odorous or unpleasant here.

The finely broken down scraps quickly decompose in contact with damp soil, and this balcony gardener is never at a loss for a good topping for plants growing in the other containers.

What some balcony gardeners miss, and this seems to me one of the strongest points in favor of allotment gardens in today's society, is being able to see what other gardeners are doing. Of course this involves the unvoiced desire to show off one's own successes too.

★ ★ ★

This all boils down to healthy competition and the need for companionship in the gardening hobby.

To get the first piece of ground designated by the Saanich Municipality as an allotment site, we need lots of letters going in to the committee. Only then can it be seen in which district the response is great enough for making a beginning.

Then will likely follow a little informal club of the gardeners for pooling experience for newcomers to gardening, and for showing their produce from time to time during the seasons.

Get your letters in now to indicate your interest in the scheme.

PEANUTS

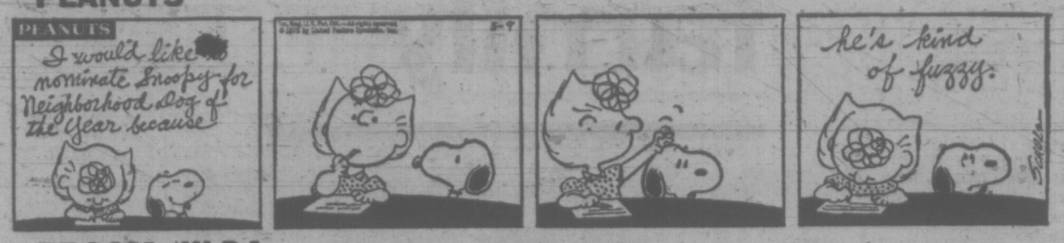

BROOM-HILDA

WIZARD OF ID

APARTMENT 3-G

MISS PEACH

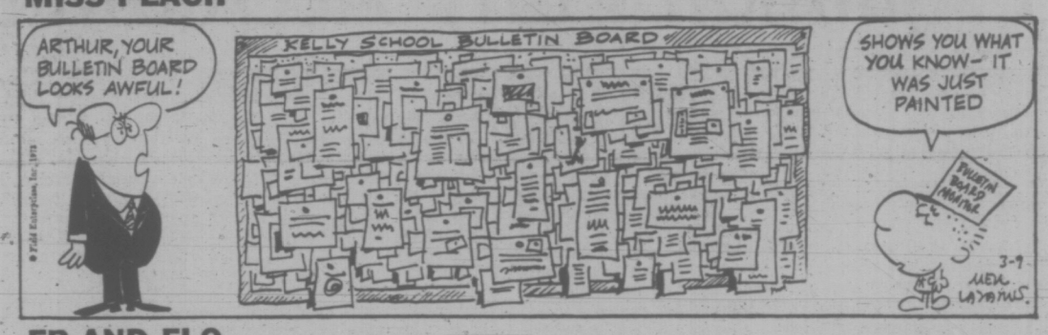

EB AND FLO

POLLY

NANCY

MUTT AND JEFF

MARK TRAIL

CRYPTIC CROSSWORD

ANSWERS TO THURSDAY'S PUZZLE

DOWN
1 Stalemate
8 Age
9 Inspiration
11 Convene
12 Tiler
13 Cohort
15 Brassy
17 Fasts
18 Happier
20 Sleepwalker
22 Hue
23 Sales talk

ACROSS
2 Tun
3 Exile
4 Abated
5 Evicter
6 Candlestick
7 Destroyer
10 Synthesised
11 Cockfight
14 Rashers
16 Chapel
19 Prays
21 Eel

CLUES

ACROSS
7 Is fibrous and is let round (5)
8 Slips round and gives messages (7)
9 Look out, old boy! Your ancestor? (4-3)
10 Churchman cut off at the border (5)
12 They cadge, and get sore cursing. I'm not in it (10)
15 Stint cured as taught (10)
18 Note in neat relationship (5)
19 Inn seen, apparently, all stirred up (7)
21 The French staggered later to the side (7)
22 Stay in this dwelling (5)

DOWN
1 A talk about Sid's cousin? (10)
2 Use a vest to break the cask (5)
3 Shine on timber (4)
4 It's no tale about the outhouse (4-2)
5 The French state (8)
6 Called up and went ahead with a twist (7)
11 Where to get teas inside? (4-6)
13 One transportation — it's second carrying the first many times (3-5)
14 With caps set at different angles (7)
16 Many are bumpy and rather cold (6)
17 Lower oneself in front of the house (5)
20 Hundred sheep pack tight (4)

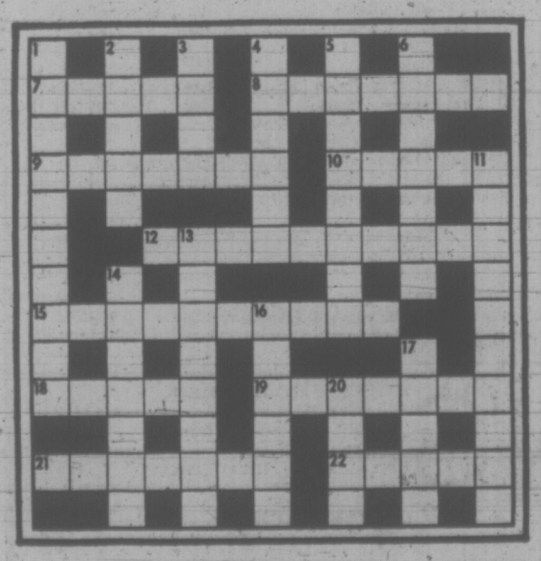

SOLUTION MONDAY

The Bridge Expert

By FRED KARPIN

In today's deal, which came up in a rubber-bridge game, our South declarer committed an error in the play of his game contract, and, as a result, went down to defeat. Can you find declarer's error? Neither side vulnerable. South deals.

NORTH
♠ Q 4
♡ 5 3 2
◊ A 10 8 7 6
♣ 8 4 2

WEST
♠ J 9 7 6 2
♡ Q 6
◊ J 5 4 2
♣ Q 10

EAST
♠ 10 8 5
♡ K J 10 9
◊ 9 3
♣ K J 9 5

SOUTH
♠ A K 3
♡ A 8 7 4
◊ K Q
♣ A 7 6 3

The bidding:

South	West	North	East
1 ♣	Pass	1 ◊	Pass
2 NT	Pass	3 NT	Pass
Pass	Pass		

Opening lead: Six of ♠.

South captured the opening lead with his king of spades, after which he cashed the king and queen of diamonds. He then entered dummy (for the first and last time) via the queen of spades. Hopefully he played the ace of diamonds, trusting that the six adversely-held diamonds had been divided 3-3 originally. When East discarded a spade on the third diamond lead, all declarer could make were the eight tricks with which he had started. What was his mistake?

Declarer was quite correct when he set his sights on the diamond suit for the creation of his ninth trick. But he went about it in the wrong way by staking everything on a 3-3 division of the outstanding diamonds.

As delcarer should have viewed his position, he needed four diamond tricks to fulfill his contract—and his sole thought should have been centered on the making of four diamond tricks, not five.

After cashing the diamond king at trick two, he should have overtaken his diamond queen with the board's ace at trick three. With East's nine-spot falling on this trick, it would now be a simple matter to lead either the ten, eight, or seven of diamonds, surrendering the trick to West's jack. Dummy's two remaining diamonds would now be winners, with the spade queen as an entry to cash them.

The recommended line of play would succeed in bringing home four diamond tricks whenever the six outstanding diamonds were divided 3-3; or, if they were divided 4-2, whenever East had been dealt either the doubleton 9-x or the doubleton J-x.

As declarer actually played the hand, success depended on either a 3-3 division of the diamonds, or on East's possession of the doubleton jack. Admittedly, East didn't rate to have, specifically, the doubleton nine. But it would have cost South nothing to have availed himself of this possibility.

FUN WITH FIGURES

By J. A. H. HUNTER

Steven glanced at the sheet of paper. "Just a triangle with sides five inches, five inches, and eight inches," he said. "Is that all?"

"No, Dad. Look," Ted replied. "The sides are all whole numbers, and the area in square inches is two thirds ther perimeter inches."

"I guess that does make it special." Steve smiled. "What other triangles work exactly that way?"

Well?

(Answer Monday)

Yesterday's answer: Divisor 51, quotient 137.

RING TITLE RETAINED

FUKUOKA, Japan (AP) — Ricardo Arrendondo of Mexico retained his World Boxing Council junior lightweight crown with an unanimous decision over Appolo Yoshio of Japan.

386-2121

CLASSIFIED ADVERTISING

Vancouver Island's Largest Shopping Centre in Print

386-2121

BOX REPLIES
All replies to private box numbers available from 8:00 a.m. to 6:00 p.m. Monday to Friday inclusive.
Victoria Press Box numbers available on request. Charge $2.00

OFFICE HOURS
Classified Counter, 8:00 a.m. to 6:00 p.m. Business Office, 8:30 a.m. to 5:00 p.m. Monday to Friday inclusive.

* * *

OFFICE CLOSED SATURDAY

* * *

TELEPHONE HOURS
8:00 a.m. to 8:00 p.m. Monday to Saturday inclusive.

* * *

CLASSIFIED COPY DEADLINES
Regular classified advertisements may be placed at the counter, 8 a.m. to 5:00 p.m. on the day prior to publication, Monday to Friday inclusive. By telephone, 8:00 a.m. to 5:00 p.m., Monday to Saturday inclusive.
All classified semi-display copy must be in the possession of Victoria Press Ltd., 2621 Douglas Street by 12 noon, on the day prior to publication with the exception of that copy for Sunday Colonist must be in by 12 noon Friday.

FULL COVERAGE CLASSIFIED RATES

REGULAR CLASSIFIED LOCAL RATE
One day, 9c per word per day.
Three consecutive days, 8c per word per day.
Six consecutive days 7c per word per day.
6-pt. heading or white space allowed to be charged at 5 words.
Minimum advertisement 10 words and $1.00.
Each initial, sign, group or figures and abbreviation counts as one word.

SEMI-DISPLAY LOCAL RATE
Ads requiring a style other than that mentioned above will be charged by the measured agate line (14 agate lines equal 1 inch).
One day, 42c per line, $5.88 inch.
Three consecutive days, 37c per line, $5.18 inch.
Six consecutive days, 32c per line, $4.48 inch.

NATIONAL RATE AND OUT-OF-PROVINCE RATE
Regular classified, 10c per word per day.
Semi-display, 46c per line per day, plus 10% if both type sizes are used.

Birth Notices, $2.50 per insertion for standard message of 30 words or less. 8c each additional word or initial.
In Memoriam notices, Cards of Thanks, Death and Funeral Notices, 35c per line per day. Three consecutive days 90c.

Births, Deaths, in Memoriam Notices, Cards of Thanks Personals not accepted by telephone. Single paper rates on request.

SUBSCRIPTION RATES
Wherever carrier service is maintained, $3.00 per month.
By mail—
Canada, $3.50 per month, $10.00 per 3 months, $39.00 per year.
United States, $4.00 per month.
Saturday Only—
Canada, 25c per copy, $13.00 per year.
United States, 30c per copy, $15.60 per year.
Commonwealth and Foreign rates upon request.
Mail subscriptions are payable in advance.
Authorized as second class mail, Post Office Department, Ottawa.
Member Audit Bureau of Circulations.

TERMS OF PUBLICATION
The Victoria Press Ltd. shall not be liable for non-insertion of any advertisement beyond the amount paid for such advertisement.
In the event of an error occuring the liability of Victoria Press Ltd. shall not exceed the charge for the space actually occupied by the item in question.
All claims on error in publication shall be made within 12 hours thereafter and if not made shall not be considered. No claim will be allowed for more than one incorrect insertion nor for errors not affecting the value of the advertisement.
All estimates of cost are approximate. Advertisers will be charged with space actually used.
All advertising copy will be subject to the approval of the Victoria Press Ltd., who reserve the right in its sole discretion to classify, reject or insert copy furnished.
Advertisements must comply with the British Columbia Human Rights Act which prohibits any advertising that discriminates against any person because of his race, religion, sex, colour, nationality, ancestry or place of origin, or because his age is between 44 and 65 years, unless the condition is justified by a bona fide requirement for the work involved.
While every endeavor will be made to forward replies to box numbers to the advertiser as soon as possible, we accept no liability in respect of loss or damage alleged to arise through either failure or delay in forwarding such replies, however caused, whether by negligence or otherwise.

CIRCULATION REPRESENTATIVES
Duncan, Chemainus— P. J. Rogers 746-6181
Lake Cowichan— P. Edwards 749-6771
Nanaimo— A. Lakey 753-2766

United States Representatives
MATHEWS SHANNON and CULLEN, INC.
New York, Boston, Chicago, Detroit, Philadelphia, Pittsburgh, Cleveland, Syracuse, Charlotte, Atlanta, Cincinnati.

DUNCAN BUREAU
Duncan Financial Centre, 435 Trunk Rd. Office and telephone hours 8:30 a.m. to 5 p.m. Monday to Friday inclusive.
PHONE DUNCAN 746-6181

CLASSIFIED SERVICE FOR DUNCAN COWICHAN RESIDENTS
Classified Ads phoned in to our Duncan office 746-6181 before 3:30 p.m. will appear in the following day's papers

NOTICE OF COPYRIGHT
Full, complete and sole copyright in any advertisement produced by Victoria Press Ltd. is vested in and belongs to Victoria Press Ltd.; provided, however, that copyright IN THAT PART AND THAT PART ONLY of any such advertisement consisting of illustrations, borders, signatures or similar components which is, or are, supplied to Victoria Press Ltd. by the advertiser in the form of engravings, matrices, casts etc., and incorporated in said advertisement shall remain in and belongs to the advertiser

1 BIRTHS

DOLPHIN—Born to Mr. and Mrs. K. L. Dolphin, 1148 Hadfield Avenue, at Victoria General, on March 6, 1973, a daughter, Amy Doreen.

ENGBRECHT—Pete and Dawna are proud to announce the arrival of their baby daughter, Karen Leanne. 9 lbs., born on February 22nd, 1973, at Victoria General Hospital; a sister for Pauline. Sincere thanks to Dr. C. H. Borsman and Maternity Staff.

SEILER—Born to Joe and Barb, a daughter, Carmen Annette, 6 lbs. 10 ozs. on March 7th, 1973, at Royal Jubilee Hospital. First grandchild for Mr. and Mrs. J. Senger, Mrs. M. Seiler, all of Edmonton, Alberta. Special thanks to Drs. Scott and Allin, Maternity Staff, Mr. and Mrs. N. Miles.

5 DEATHS AND FUNERALS

BAINS—On March 7, 1973 at home, 43 Burnside Rd. Bunt Bains in his 55th year. Born in India and a resident of Victoria for the past 40 yrs. Survived by his wife, one son Jerry, three daughters, Sargit, Hargit and Jiwan.
Funeral service will be held on Friday, March 9, at 1 p.m. from HAYWARDS FUNERAL CHAPEL, 734 Broughton St. Followed by Cremation.

BOWERMAN—Herbert Daniel Bowerman, aged 76 years, of North Pender Island, passed away March 1, 1973, at home. He was a veteran of World War I, and was a resident of the Island for 55 years. He is survived by nieces and nephews.
A service will be held at a later date. Goodman's Funeral Homes, Ganges, in charge of arrangements.

CROOKS—In Victoria at the Royal Jubilee Hospital on March 7, 1973, Mr. William S. Crooks of 103 - 1012 Pakington, born in Larne, Ireland in 1887, resident of Victoria for 14 years, formerly of Winnipeg. He is survived by his loving wife Etta; a sister, Martha Cameron of Victoria and nephew, William Cameron of Port Credit, Ontario; also two sisters and one brother, nieces and nephews in Larne, Ireland. He retired from the T. Eaton Co. in 1953 after 43 years service.
Funeral service in McCall Bros. Chapel, Johnson and Vancouver Sts. on Monday, March 12 at 1 p.m. with the Rev. A. I. Higgins officiating. Followed by cremation. (Flowers gratefully declined).

CLASSIFICATION INDEX

VITAL STATISTICS
1 Births
8 Card of Thanks
5 Deaths and Funerals
9 In Memoriams
10 Funeral Directors

NOTICES
14 Announcements
16 Catering, Banquets and Reception Rooms
20 Lost and Found
15 Coming Events and Meetings
11 Monumentals
18 Places to Visit
17 Restaurants

EMPLOYMENT
26 Female Help Wanted
21 Male Help Wanted
25 Male or Female Help Wanted
30 Situations Wanted Female
29 Situations Wanted Male
31 Situations Wanted Male or Female
27 Teachers Wanted

BUSINESS SERVICES AND DIRECTORY
36 Business Services and Directory

PERSONAL SERVICES
33 Bands, Musicians and Orchestras
40 Business Personals
43 Dancing
42 Education
71 Music Teachers
39 Personals
32 Trade Schools
38 Travel

MERCHANDISING
83 Aircraft
117 Antiques
78 Bicycles
80 Boats and Marine
65 Building Supplies
93 Cameras, Supplies and Photo Finishing
127 Chicks, Poultry, Hatching Eggs, Supplies
135 Farm Implements
12 Florists
60 Fuel
97 Furniture
120 Garden Supplies
99 Groceries, Meat and Produce
130 Heavy Equipment and Machinery
128 Livestock, Supplies and Events
100 Miscellaneous for Sale
103 Miscellaneous Wanted
109 Miscellaneous to Rent
77 Motorcycles
70 Musical Instruments
125 Pets and Supplies
96 Ranges, Stoves and Furnaces
92 Sporting Goods
115 Swaps
63 Timber
98 TV, Stereo, Radio Sales and Service
112 Wanted to Rent, Miscellaneous

AUTOMOTIVE
164 Auto Body and Painting
162 Auto Repairs, Service and Towing
168 Campers and Trailers
166 Cars and Trucks Wanted
150 Cars for Sale
151 Foreign Import and Sports Cars
169 Mobile Homes and Parks
149 New Car Directory
160 Parts, Accessories
158 Tires
154 Trucks and Buses
156 U-Drive and Auto Washing

ACCOMMODATION
185 Convalescent and Rest Homes
175 Hotels
178 Summer Resorts
181 Tourist Accommodation

RENTAL
201 Apartments to Rent, Furnished
200 Apartments to Rent, Unfurnished
203 Apartments Wanted
206 Duplexes to Rent
207 Duplexes Wanted to Rent
202 Apartment Furniture to Rent
215 Halls, Warehouses, Stores and Offices to Rent
197 Housekeeping Rooms to Rent
199 Housekeeping Rooms Wanted
211 Houses to Rent, Furnished
210 Houses to Rent, Unfurnished
212 Houses Wanted to Rent
190 Room and Board
191 Room and Board Wanted
193 Rooms to Rent
194 Rooms Wanted

FINANCIAL
155 Automobile Financing and Insurance
233 Mortgage Loans and Insurance
234 Mortgages for Sale
230 Personal Loans and Insurance
235 Wanted to Borrow

REAL ESTATE
280 Acreage for sale and Wanted
240 Business Opportunities
241 Business Opportunities Wanted
300 Churches
247 Commercial or Industrial Properties
258 Condominiums and Townhouses
253 Country Homes and Properties
270 Exchange Real Estate
290 Farms for Sale and Wanted
263 Garages for Sale, Rent, Wanted
293 Gulf Islands Properties
250 Houses for Sale
265 Houses Wanted to Buy
295 Listings Cancelled
268 Listings Wanted
271 Lots for Sale
294 Mainland and Out-of-Province Properties
273 Property for Sale
274 Property Wanted
244 Revenue Property
245 Revenue Properties Wanted
285 Up-Island Properties
256 Waterfront Properties

PHONE DIRECT 386-2121 TO PLACE YOUR CLASSIFIED AD

5 DEATHS AND FUNERALS

DEY — Alice Maud of Vancouver, B.C., formerly of Victoria, on March 8, 1973. Survived by her loving daughters Marion and Joyce. Private Memorial Service to be held Sunday, March 11, in Boal Chapel, North Vancouver. Cremation. Arrangements through First Memorial Services.

FERGUSSON—On March 7, 1973, after a lengthy illness at the Richmond Heights Private Hosp. Miss Flora Jane Noel Fergusson, a resident of Victoria for the past 70 years. She was formerly of Arrow lakes, and lived for many years at 2384 Hamiota St., Oak Bay.
Private funeral service will be held on Monday, March 12, at 1:30 p.m. from HAYWARDS FUNERAL CHAPEL, 734 Broughton St. Rev. Dr. N. S. Noel officiating. Interment in Ross Bay Cemetery.

GUSTAFSON — In Victoria, B.C., on March 3rd, 1973, Mr. Claus Gustafson, aged 70 years, born in Sweden and a resident of Mayne Island, B.C., for the past 13 years. He leaves his brothers in Sweden. Arrangements will be announced later by the Sands Mortuary Limited.

NICKERSON—Suddenly on March 8, 1973, in Victoria, Mr. Harold S. (Mike) Nickerson aged 77 years of 1666 Freeman, a long time resident of B.C. He leaves four brothers, seven sisters and numerous nephews and nieces. He was a member of the War Amputees Association.
Funeral service in McCall Bros. FAMILY CHAPEL on Monday, March 12 at 3 p.m. with the Rev. F. Patterson officiating. Interment at Royal Oak Burial Park. (Flowers gratefully declined. Donations, if desired, may be made to the Heart Fund, 402-612 View St.)

ROBERTSON — At the Veterans' Hospital, Victoria, B.C. on March 6th, 1973. Mr. Peter Robertson, age 81 years. Born in Glasgow, Scotland and had been a resident of Victoria for the past 29 years, residing at 742 Ralph Street. Predeceased by his wife, Robina Robertson, in 1970 and his son, Peter Hanley Robertson, in 1963. He leaves his daughters, Mrs. R. P. (Betty) Weeks, and Mrs. V. (Isabelle) Moorhouse, Victoria, B.C., 5 grandchildren, nephew, L. S. Barnett, Victoria, B.C. and relatives in Scotland.
Service will be held in the Sands Mortuary Limited "Memorial Chapel of Chimes" on Monday, March 12th, 1973 at 1:00 p.m. Rev. Harold Pendray officiating. Cremation. Flowers gratefully declined. Those so desiring may contribute to the Heart Fund, Suite 218, 620 View Street, Victoria, B.C.
Sands—Victoria

8 CARDS OF THANKS

We wish to express our deep gratitude and heartfelt thanks to our many wonderful relatives, friends, neighbors for their kind expressions of sympathy, beautiful flowers and donations to the Cancer Fund, during our sad bereavement in the loss of our beloved son, Chief W-O Harry (Earle) Jones. Special thanks to Dr. Lockyer, Doctors and Nursing staff of the Naden Military Hospital for their tireless and moving care.
— Harry and Gwen Jones and families.

9 IN MEMORIAM

COATES — In memory of Mrs. Elizabeth E. Coates.
They have their deals all sorrows
And helps us to forget.
But time so far has only proved
How much we miss her yet.
—Sadly missed by her Husband and Family.

GANNER — In loving memory of Ryamond Ganner, who left us March 9, 1971.
Memory is the most precious gift
That "God" has ever given.
Tho now you have left us
In our hearts, you liveth still.
—Loved and missed by his loving wife, Myrtle, sons and daughters, Bob, Ray, Anne, Lorette.

10 FUNERAL DIRECTORS

WE CARE
Sands
Your six community Chapels. Dedicated to service. Sensible prices.
VICTORIA 388-5155
SIDNEY 656-2932
COLWOOD 478-3821
DUNCAN 746-5212
LADYSMITH 245-2331
NANAIMO 753-2032.
The largest Independent family-owned and controlled chain in Canada. Sands since 1912. You are welcome to come in to any of our chapels and see the reverent surroundings.

McCALL BROS. Funeral Chapels
1400 Vancouver Street
385-4465 — 385-4466 — 385-4467
A local firm for its entire 50-year history . . . a long tradition of personal service.
MONDAY
CROOKS, Mr. William S. 1:00 p.m.—FLORAL CHAPEL
NICKERSON, Mr. Harold. 3:00 p.m.—FAMILY CHAPEL

THOMSON & IRVING Funeral Chapel
Est 1906—Formerly of Winnipeg
A Dignified and Understanding Service at Moderate Cost
PRE-NEED AT NEED
SHIPMENTS
1625 Quadra St. Phone 384-2612

CHAPLIN'S FUNERAL CHAPEL
1155 Fort Street
Phone 384-5512 or 384-8626
Offering dignified moderate services for all. Geo. S. Cunningham, owner, manager.

HAYWARD'S CHAPEL
Ready to carry out the family's wishes, quietly, sympathetically, with efficiency and dignity.
386-3505
734 Broughton St.
REGINALD HAYWARD MGR.

FIRST MEMORIAL SERVICE
Undertakers for the Memorial Society of B.C. — 384-7041

11 MONUMENTAL

STEWART MONUMENTAL Works Ltd.
ESTABLISHED 1896
Memorial of Distinction
Marble fireplace and tabletops
1403 May St. 384-3452

MORTIMER'S MONUMENTS
ESTABLISHED 1877
"The Finest in Craftsmanship"
633 DAVID ST. 383-6421

12 FLORISTS

REAL FLOWERS FADE but
THE MEMORY LASTS
Funeral Flowers expertly designed
WOODWARD'S FLORISTS
635 Fort 384-5614

15 COMING EVENTS AND MEETINGS

RUMMAGE SALE — MARCH 10th, 8:30 a.m. to 12 noon, at St. Andrew's Presbyterian Church Hall, 690 Broughton Street. Sponsored by Reynolds Secondary School Band Parents' Auxiliary.

FASHIONS BY LEVOYS, WINE and cheese party, Monday, March 12, 7:30 p.m. King Pin dining room, 1225 Esquimalt Road. 384-9423. Tickets $2 each. Fashions may be viewed after the show.

N.H.L. HOCKEY, VANCOUVER Canucks vs. Pittsburgh Penguins, Saturday, March 17th. $14 return, includes bus, ferry and $5 seat. 8 seats left. Burt Powers. 383-4090. Esquimalt Legion.

RUMMAGE SALE, BURNSIDE Lawn Bowling Club, Hampton Park Hall, March 10, 10 a.m.

15 COMING EVENTS AND MEETINGS

SOUTH VAN ISLE LIONS BINGO
O.A.P. HALL
1660 Goversment St.
Friday, Mar. 9
Starting Time 7:30 p.m.
Door Opens at 6
Admission $1
6 Cards $2
Extra 5 Games 25c a Card
Proceeds to Charity Activities

SONS OF NORWAY
SMORGASBORD AND DANCE
SAT., MARCH 10, 1973
1110 Hillside
Dinner 5:30-9; Dancing 9:30-1:30
Reservations: 477-6487, 382-2452, 383-8467, 592-2651.

ANNUAL GENERAL MEETING, Victoria Senior Womens Softball Association, Sunday, March 11, 8 p.m., Ingraham Hotel.

16 CATERING, BANQUET and RECEPTION ROOMS

BLACK PRINCE
Catering with elegance. Serving all of Victoria. No party too large or too small. 388-4488.

QUEEN'S ROOM
Victoria's prestige setting for that important wedding reception, private party or business seminar. Queen Victoria Inn. 386-2812.

20 LOST AND FOUND

LOST; MOTORCYCLE HELMET. Rockland - between Terrace - Pemberton. Reward. 386-8633.

LOST YOUR PET? HOMES wanted, found. SPCA. 388-6627.

HAVE YOU LOST YOUR CAT? Homes wanted. CPL. 598-5731.

LOST; BUNDLE OF LETTERS. 385-0431.

REWARD FOR RETURN OF keys lost March 8th. 385-3647.

21 MALE HELP WANTED

ADVERTISEMENTS IN THIS CLASSIFICATION MUST COMPLY WITH THE BRITISH COLUMBIA HUMAN RIGHTS ACT SEE COLUMN 1

JOURNEYMAN PAINTER
Industrial journeyman painter required for permanent position. Should have proof of trade qualifications. Capable of preparing and finishing all types of surfaces. Full knowledge of paints and finishes required. Must be able to work at heights. Full welfare benefit coverage with journeyman pay rate. Please reply in writing giving full details on experience and availability to Industrial Relations Supervisor, B.C. Forest Products Ltd., P.O. Box 310, Victoria, B.C.

AMERICAN CORP.
We require 3 additional representatives in the Vancouver Island area. Executive and-or direct sales experience in mutual funds or insurance fields preferred. We are expanding rapidly and have an established clientel on the Island. If you are interested in an above average income, call Mr. Arnold at 388-4404.

COMPANY ALLIED WITH CONSTRUCTION requires an aggressive capable man to learn trade. Applicants should be in middle-aged group, have his own transportation and possess good work habits. Profit sharing to suitable applicant. Victoria Press, Box 507.

SERVICE STATION ATTENDANT and service salesman for Sidney area. Day shift only. All benefits. Steady employment. Experience and related sales field required. State age, experience, etc. in own handwriting. Victoria Press Box 518.

HANDYMAN RETIRED OR older wanted to do odd jobs around small commercial building. Accommodation supplied or live out. Quiet waterfront location. Send resume to Victoria Press Box 553 for interview.

CARETAKER REQUIRED for new apartment building in Esquimalt. Preference to those with handyman experience. Apply in writing giving full particulars to Boorman Investment Co. Ltd., 1111 Government St.

CARETAKER FOR 77 SUITE Senior Citizens "Lions Lodge" Esquimalt. Opening soon. 1-bedroom suite provided plus good remuneration. Light duties. Apply Victoria Senior Citizens Housing Society, 4 Centennial Square.

EXPERIENCED ROOM CLERK required for major hotel. Excellent opportunity for advancement. Grade 12 education with some typing needed. Please send full resume to Victoria Press Box 552.

FIRST CLASS MECHANIC EXperienced on Foreign and American cars. B.C. Licence required. $550 per month. Give age, experience and references to Victoria Press Box 543.

ACCOUNTANT REQUIRED FOR national investment firm. Must be prepared to start immediately, experience in the industry preferrable but not essential. Victoria Press Box 542.

WE HAVE A VACANCY FOR AN experienced dairy farm hand on our dairy farm. Must be experienced in handling milking machine. Only non-smokers need apply. 652-1530, 6-8 p.m.

WANTED WAREHOUSEMEN drivers and tractor trailer drivers with valid drivers license. Apply in person C P Transport, 355 Catherine.

EXPERIENCED SERVICE STATION attendant. Starting salary $400 per month. Give age and references to Victoria Press Box 543.

EXPERIENCED SPORTING goods salesman required for full-time employment. Apply Woolco Personnel Department, 2:30 - 3:30 weekdays.

SALESMAN NEEDED TO SELL proven product. All leads supplied. Excellent opportunity for the right man. 386-9123 for further information.

SCUBA DIVER TO CONDUCT the under water show at the Undersea Gardens. Apply in person Monday.

GOOD, EFFICIENT HOUSE framing contractor to frame Nine houses by contract in the Victoria area. 386-6191 or 383-9126.

MILKER WANTED
Dairy Farm, Vancouver Island. Top wages. Victoria Press, Box 524.

MECHANIC WANTED FOR FORD Dealership, must be fully qualified, contact A. Flint, at 334-3161. Courtenay.

LOCAL NON UNION FIRM REquires electricians. State qualifications etc. Victoria Press Box 540.

FRENCH WAITER MAITRE D', fully qualified, bar experience. 383-3234, 386-9120.

WANTED FOR CAR DRYING. Apply Speedy Auto Wash. 1011 Fort Street.

IF YOU WANT A JOB BAD enough to go to work, apply 906 Hillside Ave.

EXPERIENCED PLASTERER'S helper wanted. 479-2976.

21 MALE HELP WANTED

REAL ESTATE SALESMEN
You are either AFRAID to move, (change offices), PREJUDICED HAVEN'T GOT THE NERVE for a new challenge, or reality haven't TRUTHFULLY FIGURED OUT how to make more money than you have in the past. Why sell someone else's listing most of the time. Why hang around your office waiting for "the multiples" to COME IN TO SEE IF "SOMEONE ELSE" listed something for "you" to sell!!! Why share your hard earned commissions 2 and 3 ways, in this office "ALL" office listings are your exclusives. Share only "ONE" way, (with the office), no one else. Do you really like to sell only "YOUR OWN" exclusives, (even though you usually have only 2 or 3? Then why not have dozens to choose from (your own?)
Drop in, or phone in confidence to 386-2971 HENRY BITTERMAN LTD. AND REALLY MAKE MORE $ $ BY A LONG WAY THAN YOU DID IN THE PAST. Get calm with youself, think it over, then come on in, and get the PRESSURE taken off of yourself.

CHEF REQUIRED AT Royal Colwood Golf Club by the end of March due to retirement. Experienced man in short order, pastry and banquet. This is a permanent salaried position which requires a mature, stable person of good character with sound references. Some evenings and partial weekends entailed. Purchasng ability and stock control essential under the direction of the manager. Salary dependent upon qualifications but between $550-$600 per month plus according to hours work. For initial interview telephone the Manager at 478-8331, 11 a.m.-4 p.m.

GARY HAWE CHEVROLET OLDSMOBILE LIMITED
DUNCAN, B.C.
REQUIRES THE FOLLOWING STAFF:
1 — Experienced G.M. Partsman
1 — Journeyman Mechanic.
— Journeyman Bodyman and Painter.
Please call Gary Hawe at 746-7131 for further information.

SALES POSITION
One successful salesman required for the victoria area, one who is able to perform effectively away from head office, to represent a large Electrical Sign Manufacturing Company (Vancouver based). We offer to the right applicant limited amount of travelling, with car allowance, travel expenses, Company and Canada Pension Plans, M.S.A., Medical and Dental, plus other fringe benefits. Experience in our product an asset, age no barrier if experienced and dependable. For confidential interview, send particulars of sales experience to: Mr. D. A. Jamieson, Sign-O-Lite Plastics Ltd., P.O. Box 7399, Station O, Vancouver 15, B.C.

FINISHING CARPENTERS FOR apartment work. 386-0286

25 MALE or FEMALE HELP WANTED

ADVERTISEMENTS IN THIS CLASSIFICATION MUST COMPLY WITH THE BRITISH COLUMBIA HUMAN RIGHTS ACT SEE COLUMN 1

MECHANICAL DRAUGHTSMAN
Dept. of Public Works, Mechanical Design Division, Victoria. Under direction, to be responsible for elementary work in mechanical, ventilation, air-conditioning draughting with emphasis on plumbing draughting and prepare some basic design. Requires Secondary School Graduation with draughting subjects and Mathematics 12, or graduation from a vocational school program; minimum of two years' experience, preferably in related type of draughting; must qualify on Civil Service examinations. $539-$652. Obtain applications from CIVIL SERVICE COMMISSION OF BRITISH COLUMBIA, 544 Michigan Street, VICTORIA, and return by March 21, 1973. COMPETITION NO. 73:319.

MUTUAL OF OMAHA
Is in need of your help — to contact our group leads. You will require a car and be over 21. A very good income can be made. Ask for Mrs. McPherson at 386-3578 from 10 a.m. to 3 p.m.

EXCELLENT OPPORTUNITY for couple or woman genuinely concerned about elderly people. If you are interested in providing a minimum of early evening supervision in a prestige guest house we'll supply you with a 3 room self-contained suite at no charge, utilities included. Additional employment opportunities are available if desired. This is certainly worth looking into. Reply Victoria Press Box 516.

HAIRDRESSERS
BE YOUR OWN BOSS
Great opportunity for hairdressers with clientele. I offer 30% more than your present wages. For information on confidential basis, phone 479-8092 Sunday, Monday and Tuesday, 5 p.m. to 8 p.m., Wednesday to Saturday 7 p.m. to 8 p.m.

EXPERIENCED ACCOUNTING clerk wanted immediately for part-time duties in public accounting office. Some income tax experience helpful but not essential. Must be able to type. Duties will involve some evening work. Prospects for permanent position later for right person. Write Post Office Box 1701, Victoria, B.C.

MARRIED COUPLE FOR country home. Garden work required and must be handyman. Wife to help in house cleaning, part time, no cooking or laundry. Modern house and garden, provided. Give phone number, experience and particulars of previous employment to Victoria Press, Box 512.

CARETAKERS FOR NEW, QUALity 32 suite apartment building. No children. Occupancy date April 1st. Apply in writing stating experience and qualifcations, to Victoria Press Box 531.

WANTED: PART-TIME BOOKkeeper. Please apply by phone to the Headmaster, Cliffside Preparatory School, Shawnigan Lake. 743-9424.

SALES PEOPLE
For new company — top commission — protected territories. No investment. Reply Victoria Press Box 517.

MATURE CONSCIENTIOUS COUples required as apartment managers. Experienced preferred. Victoria Press, Box 475.

BUSY MAGAZINE WRITER needs bright UVic student for fact finding. Pay negotiable. Victoria Press Box 536.

CARETAKER FOR 25-SUITE apartment, Cook Street. Quiet middle aged married couple preferred. Victoria Press, Box 547.

WATKINS PRODUCTS, SALES and service. 384-2223. Representatives wanted.

EXPERIENCED TELEPHONE Solicitor to work from own home. Phone 592-7680, 9-12 noon.

JANITOR AND WIFE FOR small apartment block, suite provided. Victoria Press, Box 508.

AD SALES PERSONNEL REquired for local weekly newspaper. 382-9811.

25 MALE or FEMALE HELP WANTED

EARN AS YOU LEARN
$ $ $ $
NATIONAL CHRYSLER DODGE requires sales persons on part or full time basis to add to their sales force. The people we are looking for must be presentable, mature, congenial and enthusiastic personalities, and knowledgeable about automobiles in general. Above all — they must be eager to learn and embark upon a new and exciting prestige career in the automotive industry with exceptional and unlimited potential. Apply in person to the Sales Manager.
NATIONAL
CHRYSLER - DODGE
819 Yates

GROUP LEADER
Dept. of Rehabilitation and Social Improvement, Brannan Lake School for Boys, Nanaimo. Under the general direction of a senior Group Leader, to be responsible for a group of adolescent boys with behavioural problems; to instruct boys in constructive social and work habits; to counsel individuals and groups and to work constructively with other members of the team; to perform related duties required. Requires university graduation in behavioural science and some experience in youth work, or the equivalent combination of training and experience; a valid Class 4 Driver's Licence. Starting salary $539 to $652, depending on qualifications, rising to $732. Obtain applications from the Civil Service Commission of British Columbia, 544 Michigan Street, Victoria, and return by March 21, 1973.
COMPETITION NO. 73:318.

COUPLE REQUIRED FOR housekeeping duties in commercial office locations. Transportation essential. Experience not required. References and good record. to Victoria Press, Box 502.

PART TIME PHARMACIST. VICtoria Press Box 522.

26 FEMALE HELP WANTED

ADVERTISEMENTS IN THIS CLASSIFICATION MUST COMPLY WITH THE BRITISH COLUMBIA HUMAN RIGHTS ACT SEE COLUMN 1

EXCELLENT OPPORTUNITY for woman genuinely concerned about elderly people. If you are interested in providing a minimum of early evening supervision in a prestige guest house we'll supply you with a 3 room self-contained suite at no charge, utilities included. Additional employment opportunities are available if desired. This is certainly worth looking into. Reply Victoria Press Box 516.

GIRL FRIDAY
Duties include Secretarial, cashier, guid, commentator, gift shop arranging. Must be able to meet the public. Able and willing to wear uniform. Happy working conditions, good wages. Apply Monday in person only to Undersea Gardens, 440 Belleville St.

A MAJOR OIL COMPANY REquires a manageress for a new self-serve gas bar in the Colwood area. Retail sales experience and some bookkeeping knowledge an asset. Please reply in writing giving full employment history, experience and salary expectations to Victoria Press, Box 550.

PERMANENT EMPLOYMENT. Light cleaning maintenance duties in commercial office buildings. 4-5 hours, 5 nights each week. Mileage paid for car. No experience required. Work Record and references to Victoria Press, Box 502.

WOMAN OR GIRL FOR SMALL office, to answer telephone, typing required, some filing and bookkeeping, prefer non-smoker, should have drivers licence but not a must. Please send all details to Victoria Press, Box 492.

RETAIL SALES CLERKS REquired for ladies wear shop, part-time and full-time employment. Sales experience necessary, apply in writing, stating age, previous experience and salary, to Victoria Press Box 510.

LANSDOWNE-CABDORO BAY area, day care for 2½ year old 4 and 5 years old girls. 8 a.m. - 4:30 p.m. Monday to Friday. (Girls at school). 592-4369 after 5 p.m.

RESPONSIBLE PERSON REquired in specialized rest home, permanent position to suitable applicant. Own transportation essential. Phone 10 a.m. to 7 p.m., 658-5070.

ALTERATION LADY WANTED to do alteration to dresses and pant suits for local store in own home. Capable of giving good service with good workmanship. Victoria Press Box 535.

COMPLETELY COMPETENT bookkeeper able to handle all phases of bookkeeping, no other need apply. Salary $400 per month. Send application in own hendwriting to Victoria Press, Box 304.

MATURE RELIABLE SITTER for kindergarden boy and 2 school age children, 4 afternoons per week plus Saturday. My home. Lakehill School Area. 479-3635.

GUIDE — CASHIER, UNIFORM supplied. Must be able to meet the public. Apply in person only Monday to Undersea Gardens, 440 Belleville St.

CONGENIAL HOMEMAKER TO supervise 11-year-old boy. April 2-10, 8 a.m.-5 p.m. Your home or mine. 479-1348.

PART TIME CASHIER, RECEPtionist bookkeeper. Please apply in person at 3095 Shelbourne on Wednesday March 14.

REDUCING SALON
Requires bright alert and quick thinking girl for shift work. Phone 383-4178.

WANTED BABYSITTER FOR boy 3½ years old. 4 p.m.—midnight, Mon.-Fri. Burnside—Tillicum area. 386-0447.

EXPERIENCED DINING ROOM waitress wanted. Please apply in person, Little Harrys Restaurant, Hillside Shoppy Centre.

LEGAL STENOGRAPHER WITH real estate experience required. Wilson and Hitch 385-8741.

QUIET RELIABLE WOMAN TO work in small resthome. Live in. 5 day week. Victoria Press Box 541.

WANTED: BABYSITTER FOR shift work, Shelbourne-Cedar Hill area. 477-3869.

MATURE WOMAN TO BABYSIT, 2½ hours daily. Quadra-Princess. 384-1896.

EXPERIENCED MAID REquired. Apply Wilson Motor Inn, 7 a.m.-3 p.m.

LADY FOR MEAT MARKET clean up, 22 hour work week, evenings. Apply 795 Fort.

EXPERIENCED WAITRESS FOR 11 a.m. to 3 p.m. shift. Colonial Inn, 270 Government St.

HAIR STYLIST, FULL OR PART time, must be reliable. 383-4915 or 384-2692

EXPERIENCED WAITRESS, AFternoon shift. Apply Olympic Cafe, 635 Johnston.

SENIOR CITIZEN TO LIVE IN AS housekeeper and companion for same. 479-6615.

COMPANION — HOUSEKEEPER for elderly gentleman, in apartment—James Bay area. 656-2537.

BABYSITTER NEEDED, MONday-Friday, vacinity Belmont near Bay. 384-0691 after 6.

HOUSEKEEPER WANTED, sleep in. For lady. 592-6440.

APARTMENT CLEANING IN EXchange for suite. 385-0611, 592-7678.

WANTED: PART TIME COOK, for retirement lodge. 383-6258.

26 FEMALE HELP WANTED

PUBLIC RELATIONS
Part Time Position
European Health Spas require an energetic and enthusiastic lady to administer a co-operative public relations program, with retail merchants in the Greater Victoria area. Experience not necessary. This position offers a good hourly wage working outside the office, without direct supervision. Applicants must be attractive with good figures and have their own cars available. For a personal interview, contact Mr. Nordin at 2405 West Broadway, Vancouver, B.C. Interviews will be held in Victoria next week.

WELL ORGANIZED RESPONSIble person required to perform varied duties including A-R in a small busy office. Applicants must have previous experience and possess proficiency in use of bookkeeping machine and calculator, sound math and clerical aptitude, accurate typing, and pleasant telephone maners. Reply in own handwriting stating full particulars of experience and qualifications together with references to Victoria Press, Box 539.

EXPERIENCED SECRETARY for one girl office. Responsible to company directors. Bookkeeping, auto essential. Must be bondable. Prominent position. Law office experience an asset. Salary to be negotiated. Contact 479-2423, 4-5 p.m. Monday-Friday.

AVON CALLING
Why wait? Avon can help you get that new washer-dryer, stereo or color TV by summer. Start now as an AVON Representative in your area. Call Mrs. S. Burkinshaw, 384-7345.

PRACTICAL NURSE REQUIRED for permanent employment. Salary $540.25 to $562.75 per month. For further information contact Mrs. A. Ellis, Director of Nursing Nicola Valley General Hospital, Box 129, Merritt, B.C. 378-2242.

WOMAN FOR SOUVENIR AND gift shop, $2 per hour. Part-time until May, then full-time. Must be able to work some nights. State full particulars and experience Victoria Press, Box 511.

TRUST COMPANY REQUIRES security accounting clerk. Must have typing and securities experience. Please reply giving resume of qualifications to Victoria Press, Box 519.

LIVE IN HOUSEKEEPER, OAK Bay area. 5 children, able to drive, attractive self-contained quarters. Would consider married couple. Salary negotiable. 598-2548 after 9 p.m.

LEGAL SECRETARY EXPERIenced in conveyancing and mortgage work. Apply to van Cuylenborg and Gray, 850 Courtney Street, Victoria, B.C. Phone 386-1481.

HOUSEKEEPER TO LIVE IN, preferably with nursing experience. Car desirable. To care for one lady. Ample time off. Victoria Press, Box 538.

EXPERIENCED NURSES AID for large private hospital, evening shift, hours — 2:30 p.m.-11 p.m. Apply in person to the Matron, 3690 Richmond Road.

LAUNDRY WOMAN, SELFstarter to take charge of small motel laundry. Apply in person to Paul's Motor Inn, 1900 Douglas, between 1-5 p.m.

MATURE LADY TO BABYSIT and do light housekeeping. Close to University. Mon.-Fri. Own transportation preferred. Must be reliable. 477-2337.

WANTED: RESPONSIBLE PERson to babysit 16 month old, 4 days per week, my home or yours. 382-5281.

SEAMSTRESS WANTED FOR part time work in dress shop. Must be experienced. Victoria Press, Box 546.

EXPERIENCED WAITRESS, 34 hours per week. Apply mornings. Nutshell Restaurant, 627 Fort Street.

MATURE HOUSEKEEPER-COMpanion, live in. Cooking and light housekeeping in a small home. For elderly lady in Langford, 478-4887.

WANTED: SEWING M

36 BUSINESS SERVICES AND DIRECTORY

Cleanup Services

RELIABLE YOUNG MEN EQUIPPED TO remove refuse from compcsts, basements, gardens, renovators, etc. Tree removal and appliance moving. "Load a box, you load yourself and save." Free estimates 1, 2 or 3-ton trucks. RICK O'DELL, Servewell Services, 384-6111.

A-1 CLEANUP
Garbage Hauled. Basements, attics, eavestroughs, yards cleaned. Trees pruned. General repairs. We guarantee satisfaction. 382-0438

NO CHARGE AND UP
Two young responsible men have large truck. Basement, attics, composts, etc. Very reasonable Bob's. 386-2451 anytime.

MAN WITH PICKUP, SMALL clean-ups, anytime.478-7908.

Contractors

Feature Kitchen Centre
2610 Douglas 385-4921

"Quality with economy"
KITCHENS BY
Longbell, Luxuria, Latina, Citation, Merit Heritage
VICTORIA'S
Home Improvement Centre
Bathrooms-Rec. rooms
Additions — alterations
FREE designing
FREE ESTIMATES

SIMPSONS Sears
CITATION KITCHEN CABINETS
Let our planning and design experts play your "Dream Kitchen" Superbly crafted cabinets in luxurious hardwood finishes. Phone for free no-obligation estimate. When you remodel rely on the experts at
388-9111

WHEATON CONSTRUCTION LTD.
Design, Build and Renovate
382-2159

BUILDING AND FINISHING BY contract in Victoria area. You buy the material and I'll do the work. Free estimates. R. Overton, 384-5505.

W. CAMPBELL LTD.
General Contractors
Building Consultants 479-3900

FARMER CONSTRUCTION
Design — Renovations
388-5121

ALTERATIONS, REPAIRS, RENovations. Doors and windows. 385-4875 (eve.) 598-1415.

FRAMING, RENOVATIONS, ADditions, kitchens, and repairs. Phone Alright Builders. 479-1150.

C and H FRAMING
Renovations, 478-7425, evenings.

Drain Tile Service

'WET BASEMENTS MADE DRY' Drain tiles cleaned and repaired — downspouts replaced — gutters cleaned and repaired. Free estimates, 24 hour service. 598-4551. 386-7240.

SEWER CONNECTIONS AND EXcavating. By hand. 598-4467 after 5.

Draperies

SIMPSONS Sears
CUSTOM MADE DRAPERIES
Choose from our great fabric neIection. Draperies PROFESSIONALLY MADE and INSTALLED IN YOUR HOME.
CHARGE IT!
PHONE 388-9111
NO OBLIGATION

Dressmaking

BRIDAL RENTALS, COSTUMES, formals, dressmaking. 78 Burnside W 385-1542 Fashion Craft Shop.

ANN'S DRESSMAKING. SPECIALizing in alterations. Hems $1.50 depending on size. 386-9466.

CUSTOM SEWING bY VONNA, knits a specialty. 478-4091.

Drilling and Blasting

VICTORIA DRILLING AND Blasting Ltd. Bonded, insured, low rates. No job too big or small, we specialize in them all. 478-5609.

Drywall

BEAVER DRYWALL. NO JOB too small. Call anytime. 477-3564 or 478-7555.

Electrical Contractors

McCOY ELECTRIC
New and Older Homes
Rewiring Expert—Electric Heating
386-0822 or 477-6715 Eves.

OLDER HOMES REWIRED — NO down payment. We finance through B.C. Hydro Plan.
EDDY'S ELECTRIC — 385-7666

Fencing

CHAIN LINK FENCING
— Free Estimates —
SIMPSONS-SEARS
388-9111

MR. FENCE-IT
All types fencing. Estimates. 479-4067 after 6, 388-5717 anytime.

PACIFIC FENCING, 592-4161
Screen block—Chain link—Wood

CHAIN LINK FENCING
D.D.P. ENTERPRISES—385-1512

Flooring and Sanding

JIM DUNCAN
Floor sanding and refinishing, exp. 386-1509 anytime.

Furniture Refinishing

BEDROOM-DINING ROOM suites. Pianos. 383-5521. Alpha Finishers Ltd., Eves., 385-3519.

Gardening

LICENSED GARDENER
Clean-up, pruning, etc,
Gardening by contract
G. BARTA 479-3900

RUSS FUTCHER, 477-3747 GARden and Lawn Maintenance, Residential, Commercial. Contracts invited.

MAKE THIS THE YEAR YOU start a garden. For expert rotovating at reasonable rates, call 383-7494.

A.G. PERSONAL GARDENING, pruning, landscaping, rotovating. Garden clean-ups. Estimates. 479-4067 after 6, 388-5717 anytime.

HARVEYS GARDEN SERVICE. New lawns, power rake, airating, rotovating. Lawn care, prunning etc. Fong, 479-7078.

GENERAL GARDENING SERvice — Maintenance, pruning, landscaping. Please call 384-9633 after 6 p.m.

VAN HUET GARDEN MAINtenance, power raking, aerating, clean up, etc. 383-6560.

TREE PRUNING, SPRAYING. All types of gardening. Free estimates. Phone 479-2463.

GARDEN MAINTAINENCE. Cleanup. Lawn care. Phone 479-4807.

FRUIT TREES, SHRUBS, ROSES, pruned and sprayed. Free estimates. 383-8363.

FRANK'S GENERAL GARDEN ing and mowing. 477-6661

DUTCH LANDSCAPERS
479-7474 385-6566

38 BUSINESS SERVICES AND DIRECTORY

Gardening

GARDEN BEAUTIFUL
Let Henry bring your garden back to life. Re-designing, landscaping, or general clean-up. Skilfully handled by someone who cares. Removing of compost, trees and degree of garden refuse removed at a cost you cannot afford to miss. Reasonable rates are valid from March 5 to September 30, 1973. 383-3236 after 4. Free estimates.

PACIFIC LAWN CARE
Specializing in power raking, aerating, fertilizing and commercial garden maintenance. Phone 479-3067.

ED'S TRACTOR SERVICE. VEGetable garden rototilled. 479-2204.

GARDENING IN EXCHANGE for free vegetables, 388-7709.

Gutter Cleaning and Repairs

ACME — ROOFING — GUTTERS
478-4122
EAVESTROUGHING
OF ANY KIND
Painted aluminum continuous or Galvanized with soldered joints. Deal with a company that knows its trade and where the price is right. We carry our own accounts if nicessary. We do re-roofing.
478-4122

5" CONTINUOUS ALUMINUM Gutter in Baked Enamel "We make it!" Insist on 5", you pay no more. Takes care of itself for 20 years. "Easy terms."
B.C Aluminum, 479-3232

GUTTERING
Use our 20-year guaranteed white aluminum guttering.
SIMPSONS-SEARS
388-9111

"GUTTERS"
Gutters cleaned, repaired and waterproofed. Low rates. 382-1209.

C and M GUTTER SERVICE
386-9318

Income Tax Service

INCOME TAX PROBLEMS DISAPPEAR FAST
When you bring them to us. We are SPECIALISTS in our field and are here the year-round to handle your problems. We do not pack up and leave when tax time is over. We are PROUD of our GOOD REPUTATION, for QUALITY and SERVICE to the taxpayer — no return is too complicated for us to handle.
SIMKIN ACCOUNTING SERVICE
31A CADILLAC AVE.
VICTORIA, B.C. 386-7074

TAX RETURNS PREPARED REASONABLE
Inco-tax Service
1020 Hillside 385-2924

Landscaping

VIC AND MARTINS STONEmason and landscaping. We have in stock over 1,000 yds of black loam and topsoil, number 1 quality, special prices for new lawns for 1 week only, 383-7461.

BARKER LANDSCAPING
Lawn and shrub specialists. Professional stone masonry for walls, steps, patios, fireplaces, etc. Free estimates. Terms. 382-8323.

SAANICH LANDSCAPING. ESTimates for lawns, rock walls and rockery, patios etc. Anytime after 7 p.m., 479-6490.

DUTCH LANDSCAPERS. LAWNS designs, etc. Tree service, 30 years' experience. 479-7474 or 385-6566.

COMPLETE LANDSCAPING SERvices, stump removal, clearing and levelling. R-3, 383-9111, evenings 598-2881.

HARVEY'S LANDSCAPING, NEW lawns, new designs, etc. Mr. Fong. 479-7078.

SALEM GROWERS LTD.
652-2973 652-3318

Masonry

SANTOS MASONRY, 21 YEARS' experience. Fireplaces, blocks, rock, slate, tile. Reasonable. 386-0234.

FIREPLACES AND REPAIRS, tile, slate, marble, brick and stone work. Sickes Masonry. 479-7348.

JOSE AND MANUEL STONEmasons. Also concrete, contracts. 598-4467 after 5.

ANYTHING IN BRICK, STONE, or cement. No job too small. Doug's Masonry 479-7955.

FIREPLACES, CHIMNEYS AND repairs. Ron Henson, 478-1557.

BENITO BROS. MASONRY AND stone work. Reasonable. 477-4434.

Moving

MAN WITH SMALL TRUCK WILL move anything. Pay only what you think the job is worth. Outboard repairs and landscaping. $5 per hour labor. 479-3689 anytime.

MOVING AND DELIVERY. reasonable rates, phone anytime. R. Craig, 384-4763.

MOVING, DELIVERY, LARGE or small. Reasonable rates. 383-3577 anytime.

R. AND M. MOVERS. MOVING and deliveries. Low rates. 386-2397.

Painters and Decorators

CLARK AND PATTISON PAINTING CONTRACTORS LTD.
Brush or spray. Paperhangers Texture and vinyl work. Will do all or part of any job. Paint store, BAPCO, GENERAL and PRATT AND LAMBERT paints, and rentals of all painters' equipment. Terms if desired. Phone 384-0443. 760 Bay St.

ISLAND DECORATORS
Painters Paperhangers
Spray Painters
Plaster Repairs
Convenient Time Payments
383-3059 Eves. 382-1478

RENOVATION CONSULTANTS
Offers a complete decorating service. Guaranteed workmanship insuring lasting finishes. For free exterior or interior estimates and colour consulting please call 592-7122.

BROTHERS PAINTING AND DECORATING
Free appraisals, color consultant. All types of painting. All types of repairs. Commercial, farm, residential. Lowest rates. Terms. Work guaranteed. 383-8112.

TED HILL-TOUT
A complete decorating service, interior and exterior — spray or brush — papering — store — terms. For careful work at reasonable prices, please call 598-4012.

MICHAELS PAINTING AND DECORATING
Complete painting and spraying, interior and exterior; specializing in apartments-residences and commercial. Free estimates. Guaranteed work. 477-8232.

WEBB AND SON
384-5827 — Paperhanging, painting. Quick, clean, reliable. First-class workmanship. 30 years' experience Victoria. Terms if desired.

FRANK PAINTING AND DEcorating. Interior, exterior, lowest price, free appraisal. All jobs guaranteed. Phone 5 p.m.-6 p.m. 598-4837.

PAINTING AND DECORATING. Reasonable rates. Satisfaction guaranteed. Terms. 382-7885, 479-2473.

DOWSON PAINTING CONTRACtor. Interior, exterior decorating. Commercial or residential. 385-6042.

INTERIOR
Special low prices. For clean job. Self-employed Phone Douglas, 477-5207.

SCANDINAVIAN
Painters and Decorators. 382-8713

PAPER HANGING, PAINTING. Tommy Harker, 383-3474

Plasterers

STUCCO, DRYWALL AND IMITAtion granite stone. Commercial and residential. Stan Olson, 383-0897 after 5 p.m.

COLEMAN PLASTERING LTD. Quality work, keen prices. Free estimates for stuccoing your older house. Ph 598-3433.

FRED BLANCHARD AND SONS
Plaster, stucco, drywall
Repairs our speciality
656-3638 656-4556

STUCCOING, PLASTERING Alterations. Reasonable. 479-4779

Plumbing and Heating

S. H. BROWN
Repairs—Remodelling—New Work
479-5641 4051 Wilkinson

YOUR HEALTH: Dr. Walter Alvarez

Blacking-Out Protects You

One of the curious facts of nature that has always interested me is that often, just before a person senses or fears a catastrophic physical occurrence, he loses consciousness briefly. Apparently, this is a sort of protective device built into the nervous system.

Recently, in a medical journal, Dr. George V. Mann, of the Vanderbilt University School of Medicine, told how the famous 19th-century physician and explorer, Dr. David Livingstone, in South Africa, one day shot at a lion, and while he was reloading, the lion leaped on him and broke his shoulder.

Later, Livingstone wrote, "As we came down to the ground together, the lion, growling horribly close to my ear, shook me as a terrier-dog shakes a rat. The shock produced in me a stupor similar to that which seems to be felt by a mouse after the first shake of the cat. It caused a sort of dreaminess in which there was neither sense of pain nor feeling of terror, though I was conscious of what was happening."

Dr. Livingstone, who was a physician, compared it also to what patients feel when partially under the influence of chloroform. They see the operation, but do not feel the knife. "The lion's shake annihilated my fear, and I felt no sense of horror as I looked at the beast. This peculiar state is probably produced in all animals killed by a carnivore (meat-eating animal), and if that is the case," said Livingstone," it is a merciful provision by our benevolent Creator for lessening the pain of death."

All of which reminds me of a time when, as I was rapidly driving to California, a car came out of the left side of a cross road in front of me, and I didn't think I would be able to stop in time. I had to put the brake on and off in order not to slide off the highway, which in that place was about 10 feet above the ditches on either side.

I steered my car to the left side of the road where the man had appeared, and hoped that by the time I got there, he would be out of the way.

To my horror, I saw that his car was a long lumber truck, and I had no hope of getting past it. Fortunately, the man kept going at his speed of perhaps 60 miles an hour, and that undoubtedly was what saved my life. Anyway, when I got onto the other side of him I found that I had been unconscious at the time I expected to hit him.

Fortunately, I quickly regained consciousness, and then I was able to stop for a few minutes by the side of the road until I got my nerves back.

What is interesting to me, as a physician, is that my nervous system had so protected me that if I had hit the truck, I doubt if I would have felt any pain.

TV PROGRAM LISTINGS

EVENING

CBUT 2 Vancouver · KOMO—4 Seattle · KING—5 Seattle · CHEK—6 Victoria · KIRO—7 Seattle · CHAN—8 Vancouver · KCTS—9 Seattle · KTNT—11 Tacoma · KVOS—12 Tacoma · KTVW—13 Tacoma

6 P.M.
2—Lucy Show
4—News
5—News
6—News
7—News
8—News
9—Hodgepodge Lodge
11—I Dream of Jeannie
12—To Tell the Truth
13—Mike Douglas

6:30 P.M.
2—Hourglass
4—News
5—News
6—News
7—News
8—News
9—Book Beat
11—That Girl
12—News
13—Mike Douglas

7 P.M.
2—Hourglass
4—To Tell The Truth
5—Truth or Consequences
6—Gunsmoke
7—You Asked For It
8—Brady Bunch
9—World Press Review
10 Arts Calendar
11—Eddie's Father
12—You Asked For It
13—Movie: Heaven Can Wait

7:30 P.M.
2—Dick Van Dyke
4—Viewpoint
5—Hollywood Squares
6—Gunsmoke
7—Evil Touch
8—Jacques Cousteau—Special
9—Wall Street Week
10—Focus on Children
11—Dragnet
12—Wait Till Your Father Gets Home
13—Movie continued

8 P.M.
2—M-A-S-H
4—Brady Bunch
5—Sanford and Son
6—M-A-S-H
7—CBS Reports—Special
8—Special continued
9—Washington Week
10—Draw Now
11—Perry Mason
12—Medical Centre
13—Movie continued

8:30 P.M.
2—All in the Family
4—Partridge Family
5—Little People
6—All in the Family
7—Special continued
8—McMillan and Wife
9—Bill Moyers' Journal
10—Spectrum
11—Perry Mason
12—Medical Centre
13—Movie continued

9 P.M.
2—Tommy Hunter
4—Room 222
5—Liza with a Z—Special
6—Tommy Hunter
7—Sticks and Bones—Special
8—McMillan continued
9—Masterpiece Theatre
10 Victoria Outdoorsman
11—Merv Griffin
12—Movie: Once upon a Time in the West
13—Tom Jones

9:30 P.M.
2—Tommy Hunter
4—Odd Couple
5—Special continued
6—Tommy Hunter
7—Special continued
8—McMillan continued
9—Masterpiece Theatre
10—Bullseye: Ottawa
11—Merv Griffin
12—Movie continued
13—Tom Jones

10 P.M.
2—Program X
4—Love, American Style
5—Arnold Palmer—Special
6—Love, American Style
7—Special continued
8—The FBI
9—Great Decisions '73
11—News
12—Movie continued
13—Preview

10:30 P.M.
2—Tommy Banks
4—Love, American Style
5—Special continued
6—Love American Style
7—Special continued
8—The FBI continued
9—Olympia '73
11—News
12—Movie continued
13—Preview

11 P.M.
2—News
4—News
5—News
6—News
7—News
8—News
11—Movie: Carry on Teacher
12—Movie continued
13—Movie: Naked Alibi

11:30 P.M.
2—Curling Report (11:40)
4—Jack Paar
5—Johnny Carson
6—News
7—Movie: Mummy's Tomb
8—News
11—Movie continued
12—Movie continued; News
13—Movie continued

12 MIDNIGHT
2—In the Round
4—Jack Parr
5—Johnny Carson
6—McMillan and Wife
7—Movie continued
8—Movie: Torture Garden
11—Movie continued
12—Movie: From The Terrace (11:55)
13—Movie continued

12:30 A.M.
2—Movie: Letter to three Wives (1:00)
4—Movie: Secret of Purple Reef (1:00)
5—Rock Special (1:00)
6—McMillan continued
7—Movie: Secret of the Blue Room (12:45)
8—Movie continued
11—News; Sports
12—Movie: Fire Over Africa (2:45)
13—Movie: Treasure of Lost Canyon

ALL TIMES ARE LOCAL

CHANNELS RESERVE RIGHT TO MAKE LAST-MINUTE CHANGES

EARLY SATURDAY

8 a.m.
2—French Program
4—Osmonds
5—Jetsons
6—Topic
7—Bugs Bunny
8—Topic
12—Bugs Bunny

8:30 A.M.
2—French Program
4—Cartoon Movie
5—Pink Panther
6—Edith Serei
7—Sabrina
8—Edith Serei
12—Sabrina

9 A.M.
2—French Program
4—Cartoon Movie continued
5—Underdog
6—Uncle Bobby
7—Chan Chan
8—Uncle Bobby
12—Chan Chan
13—Contact

9:30 A.M.
2—French Program
4—Brady Kids
5—Barkley's
6—Uncle Bobby
7—Cartoon Movie
8—Uncle Bobby
12—Cartoon Movie
13—Contact

10 A.M.
2—French Program
4—Bewitched
5—Sealab 2020
6—Pete's Place
7—Carteon Movie continued
8—Pete's Place
12—Cartoon Movie continued
13—Movie: Law and Order

10:30 A.M.
2—French Program
4—Kid Power
5—Runaround
6—Waterville Gang
7—Josie and Pussycats
8—Waterville Gang
11—News (10:45)
12—Banana Splits
13—Movie continued

11 A.M.
2—Canadian Curling—Special
4—Funky Phantom
5—Basketball: Long Beach State vs Weber State
6—Canadian Curling — Special
7—ABA Basketball: Denver Rockets vs Virginia Squires
8—Puppet Hour
11—Consumer Report
12—ABA Basketball: Denver Rockets vs Virginia Squires
13—Movie continued

11:30 A.M.
2—Curling continued
4—Lidsville
5—Basketball continued
6—Curling continued
7—Basketball continued
11—Farm City Forum
12—Basketball continued
13—Movie continued

12 NOON
2—Curling continued
4—Soul Unlimited—Special
5—Basketball continued
6—Curling continued
7—Basketball continued
8—Musical Friends
11—I Love Lucy
12—Basketball continued
13—Movie: Ellery Queen

12:30 P.M.
2—Curling continued
4—Soul Special continued
5—Basketball continued
6—Curling continued
7—Basketball continued
8—Musical Friends
11—Outdoors
12—Basketball continued
13—Movie continued

1 P.M.
2—Curling continued
4—Movie: Andy Hardy's Blonde Trouble
5—Basketball: S.W. Louisiana vs Houston Univ.
6—Curling continued
7—Children's Film Festival
8—Woodworking
11—Movie: Thieves' Highway
12—Children's Film Festival
13—Movie continued

1:30 P.M.
2—Motorboat Highlights
4—Movie continued
5—Basketball continued
6—Motorboat Highlights
7—Festival continued
8—Star Trek
11—Movie continued
12—Festival continued
13—Movie continued

2 P.M.
2—TBA
4—Movie continued
5—Basketball continued
6—Wrestling
7—Green Acres
8—Star Trek
11—Movie continued
12—Josie and the Pussycats
13—Movie: Boy Meets Girl

2:30 P.M.
2—TBA
4—Movie continued
5—Basketball continued
6—Wrestling continued
7—Movie: Beast of Morocco
8—Please Sir!
11—Movie continued
12—Page 12
13—Movie continued

3 P.M.
2—Children's Cinema
4—World Wide Sportsman
5—Basketball: USC vs UCLA
6—Children's Cinema
7—Movie continued
8—Doctor in the House
11—NHL Action; News
12—Outlook
13—Movie continued

3:30 P.M.
2—Cinema continued
4—Pro Bowlers Tour
5—Basketball continued
6—Cinema continued
7—Movie continued
8—Under Attack
11—Fishin' Hole
12—G. T. Armstrong
13—Jamboree

4 P.M.
2—Bugs Bunny
4—Bowling continued
5—Basketball continued
6—Bugs Bunny
7—Movie continued
8—Under Attack
9—Sesame Street
11—Lassie
12—CBS Golf
13—Movie: Between Two Worlds

4:30 P.M.
2—Bugs Bunny
4—Bowling continued
5—Basketball continued
6—Bugs Bunny
7—Wagon Train
8—Wide World of Sports
9—Sesame Street
11—This Is Your Life
12—Golf continued
13—Movie continued

5 P.M.
2—NHL: Chicago at Vancouver
4—Wide World of Sports
5—Golf Tournament
6—NHL: Chicago at Vancouver
7—Wagon Train
8—World of Sports continued
9—Mister Rogers
11—Safari to Adventure
12—Dick Van Dyke
13—Movie continued

5:30 P.M.
2—Hockey continued
4—World of Sports continued
5—Golf continued
6—Hockey continued
7—News
8—World of Sports continued
9—Electric Company
11—Lloyd Bridges Water World
12—Mary Tyler Moore
13—Movie continued

ALL TIMES ARE LOCAL

CHANNELS RESERVE RIGHT TO MAKE LAST-MINUTE CHANGES

RADIO LOG

AM Stations—Victoria: CJVI, 900; CFAX, 1070; CKDA, 1220; Vancouver: CJOR, 600; CBU, 690; CKLG, 730; CKNW, 980; CKWX, 1130; CHQM, 1320; CKVN, 1410. Seattle: KIRO, 710; KOMO, 1000; KING, 1090. Bellingham: KARI, 550. Port Angeles: KONP, 1450.

FM Stations—Victoria: CFMS, 98.5; Vancouver: CKLG, 96.3; CFQM, 103.5; CBC, 105.7; CBUF, 97.7 (French—6 a.m. to 1 a.m.). Seattle: KIXI, 95.7; KLSN, 96.5; KING, 98.1; KIRO, 100.7; KETO, 101.5. Tacoma: KTNT, 93.7; KLAY, 106. Edmonds: KBIQ, 105.3. Bellingham: KERI, 104,3.

Most stations broadcast news bulletins on the hour and on the half-hour at early morning and evening peak periods.

Major Newscasts: CBC-FM, 7 a.m.: BBC News, Monday to Saturday: National news: CFAX, CKDA and CJVI, 8 a.m., 12 noon (noon report), 5:30 p.m. (news hour); Saturday and Sunday, 8 a.m., 12:30 p.m., 6 p.m. and 10 p.m.

DENNIS THE MENACE

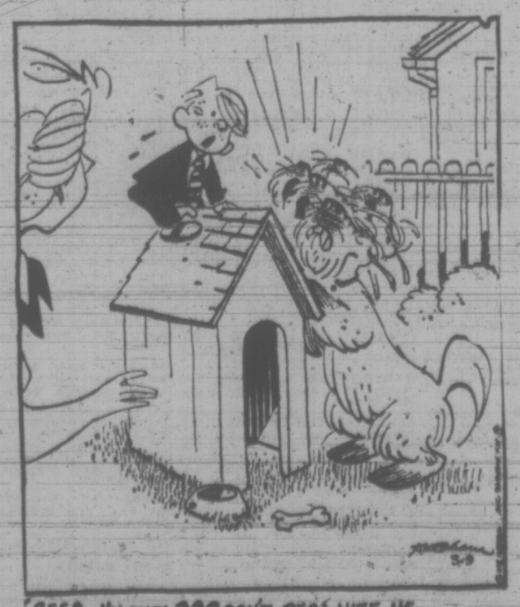

CROSSWORD by Eugene Sheffer

ACROSS
1. High hill
4. Woeful
7. Fairies
12. Salutation
13. Arena cheer
14. Common contraction
15. To peruse
16. Form of government
18. Island, in France
19. Deputy
20. Hauls
22. An enzyme
23. Entrance
27. The heart
29. Spoliation
31. Dinner course
34. Stormed
35. Public warehouses
37. Distant
38. Headland
39. Painter's need
41. To help along
45. Examine and verify
47. Middling: comb. form
48. Peru and Bolivia
52. Danish land division
53. Appearing gnawed
54. Turkish weight
55. Sticky mess
56. A treadle
57. Sailor
58. Debatable gift

DOWN
1. Unspoken
2. Rounded, convex molding
3. Reassume
4. Beverage
5. Sour ale
6. Attica townships
7. An agreement
8. Blunder
9. The turmeric
10. Business abbr.
11. Enclosure on farm
17. Strong blow
21. Shaft of a feather
23. Aside
24. Excavate
25. Chemical suffix
26. Spread grass
28. Poem
30. Constellation
31. Dry
32. Indonesian of Mindanao
33. Fold over
36. Spirit
37. Fictional horse
40. Blockhead
42. Likeness
43. The populace
44. Bar
45. The first shepherd
46. Peter, for one
48. A fabric
49. Before
50. School of seals
51. A republic (abbr.)

Average time of solution: 27 min.

Answer to Previous Puzzle

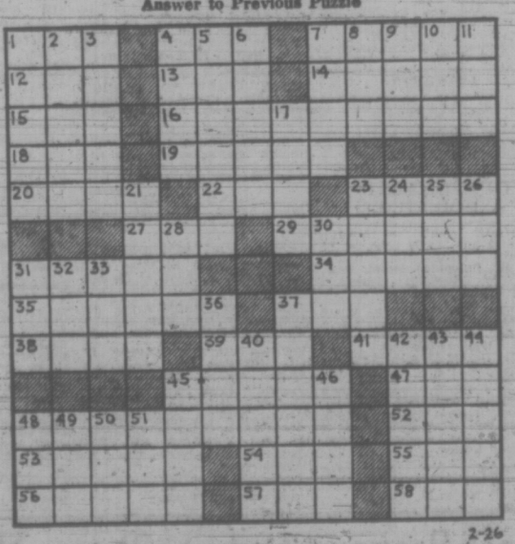

2-26

36 BUSINESS SERVICES AND DIRECTORY

Roofing and Siding

STEWART AND HUDSON
ASPHALT SHINGLES SOLD and APPLIED
free estimates
BUDGET TERMS AVAILABLE
Phone 386-3211
400 Gorge Rd. East

SIMPSONS Sears
ASPHALT SHINGLES
Supplied — Installed
Ask about our exclusive heavy duty 250-lb. super lock.
For Free Estimate Call
388-9111, Local 264

ATLAS ROOFING CO.
Our motto: "Service and good workmanship." 592-4921.

PARKER JOHNSTON LTD.
1314 BROAD STREET. 382-9181
"Roofing Victoria Since 1935"

WANTED: ROOFING CONtracts and sub-contracts. Very reasonable. 382-1337.

Tailors

ALTERNATIONS FOR MEN AND ladies. 385-4148.

Tree Service

TREE CONSULTANT
Would you like to know how to properly prune trees, shrubs, etc.? With Love's labor, do it yourself. Charles A. Cowle, 592-4349.

PRUNING
Fruit trees! Do it now before the rush starts. Free estimates. 479-4067 after 6 or 388-5717 anytime.

MT. VIEW TREE SERVICE
Everything in trees. Insured 479-3873 or dial Operator for mobile telephone 2M10 or 2M34. Collect.

VICTORIA TREE SERVICE — Danger trees, topping, fruit trees, hedges and shrubs. Insured. 382-6466.

Upholstery

DANISH UPHOLSTERY
Estimates — Delivery — Pickups FREE
Phone 652-1597 Anytime

38 TRAVEL

A. B. C.
ADVANCE BOOKING CHARTER with
WARDAIR CANADA LTD.
All new fare structure plus the full schedule of daily East or Westbound flights via Boeing 707 and 747 jets.
Non stop 1st class return flights to London, Amsterdam, Frankfurt and Copenhagen. Commencing April 2, 1973.
FOUR SEASONS TRAVEL LTD.
For 7 years representing Wardair exclusively.
384-7108 212-620 View St.

ABC CHARTERS
Wardair Air Canada
Weekly departures to U.K. and Europe Coach tours, Rail passes, U-Drives
TRAVELWORLD
382-3121
Main floor Bank of Comm. Bldg.

EUROPEAN CHARTERS
$225 Rtn.
386-2485
Charter Flight Consultants

Charter to London from $225 Return
3 weeks to 2 months
For further details contact
Burritt Travel Ltd.
635 YATES 386-7574

Charters (707-747)
Reserve with authorized and gov't approved agent for 23 years. London Amsterdam-Prestwick-Frankfurt from $225. India from $620 return. Youth fares. Bains' International Travel, 386-6363.

39 PERSONALS

TALL, MATURE AND HAPPILY married professionally employed couple with luxury apartment seeking tall, discreet and broad-minded mature male to share our swinging activities. All replies held in strictest confidence. Full details and phone first letter as well as a recent recognizable photo which will be returned if requested. Object companionship. Victoria Press, Box 549.

GENTLEMAN WITH HIGH INtellectual and esthetic ideals — a refined artist in his 50's, tall, 165 lbs. — sincere — home loving — stable in character would like to meet a compatible companion with the same disposition or inclination in order to achieve a higher stage of fulfilled life. Victoria Press Box 521.

MISSING HEIR — ANY INFORmation on sister of William Corbett and Donald Gordon Ross, deceased, California, U.S. Mother: Barbara Walls Ross. Phone collect 415-933-4711 or write R. Wellver Investigations, 1266 Pine Street, Walnut Creek, California 94596, U.S.

WOULD MRS. CAROL DODA, OR anyone knowing her whereabouts, please contact Mr. David Mains, department of Rehabilitation and Social Improvement, 80 Chapel Street, Nanaimo or telephone 754-2111, A matter of urgent personal concern.

BUSINESS GENTLEMAN, AGED 59 years, separated, would like to meet lady in middle or late forties for companionship and outings; an average height and weight and intelligence. Please reply Victoria Press, Box 548.

EXCITING YOUNG DIVORCEE wishes to meet business or professional type man of any age. Object: Social outings and long lasting togetherness. Victoria Press, Box 537.

IS THERE A GENTLEMAN, 5'8" or over, heavy build, 190 or more, who would like to meet heavy lady, 39, 5'6", average looks, for lasting companionship. All answered. Victoria Press, Box 496.

"BURDEN SHARERS" A COUNseiling Service. For information or appointments, Monday-Friday, 9 a.m.-4 p.m. 383-3813, 671 Fort Street.

BIRTH CONTROL CLINIC
1947 Cook St.
Tues. and Thurs., 7:30-9:30 p.m.
Appointments, 385-3356

ALCOHOLICS ANONYMOUS
If you have a drinking problem and want to quit, phone 383-0415.

PREGNANT AND DISTRESSED? Birthright can help you. 384-1431.

40 BUSINESS PERSONALS

LONELY? LET ME HELP YOU find a compatible companion, for a happier fuller life. Confidential. Write today for particulars to: Emily Quest, P.O. Box 3220, Victoria.

SELF-DIVORCE OR SELF-INcorporation. Free information. 414-1298 West 10th, Vancouver, phone 738-1731.

BEAUTIFUL INDOOR POOL AND sauna, open to public, restricted basis. Queen Victoria Inn, 386-2812

MRS. PAYN-JONES, TRANCE medium, questions answered, advice given. 386-3603.

HAVE YOUR HOROSCOPE PERsonally done. Accurate, confidential. Call Rosheen, 383-0405.

FOR HOME ENTERTAINING Dial-A-Bottle, the "original" home delivery service. 592-1296.

VICTORIA HYPNOSIS CENTRE LTD., Ste. 101-645 Fort St. 388-9722.

HOW TO QUIT SMOKING? SMOKE WATCHERS. 383-6914

TAROT CARD READING. YOUR home or mine. 592-4112.

40 BUSINESS PERSONALS

SINGLE, SEPARATED, DIVORCED
Are you having difficulty qualifying for a mortgage? Are you fed up with paying rent? Call Wilf Cotton at Bayshore Realty. No obligation. 388-6424 or 479-3876.

Fine Wedding Photography
MARTIN J. EVANS
Portraits and Passports
Downtown in the Yarrow Building
383-3811. Closed Mondays

42 EDUCATION

MONTESSORI SCHOOL A meeting for parents interested in sending their children ages 3-6 to a Montessori School will be held on March 15th, 8 p.m. at Central Junior Secondary School. For information call 652-3358 or 384-0888.

WANTED ASSISTANT MONTESsori teacher: mail copy of Montessori diploma, background and references, to: Montessori section Queenswood House of Study, 2494 Arbutus Road, Victoria.

HIGH SCHOOL AT HOME. CANAda's Leading School. Free booklet. National College, 444 Robson St., Vancouver 3, B.C. 688-4913.

TUTORING — PROFESSIONAL help by experienced teacher. French, Math, new and old method. 598-2331.

GERMAN TUTORING AND CONversation by experienced German teacher. 382-0585.

63 TIMBER

WANTED: TIMBER STANDING or felled. Fir, cedar or hemlock logs. Top prices paid. Ideal Sawmill Co. Ltd. 385-0441

TOP PRICE FOR STANDING OR felled timber. 479-8168.

65 BUILDING SUPPLIES

STEWART AND HUDSON
Building Supply Centre
ALUMINUM WINDOW CLEARANCE
3 — 10'x2' — Millfinish 19.99
2 — 3'x3' — Millfinish — Obscure 14.99
2 — 6'x3' — White — Obscure 13.99
2 — 6'x3' — Millfinish — Obscure 13.99
PAINT BARGAINS
Exterior stain — red — green — brown, gallon 2.99
Brushes — Many sizes, each .99
7½" rollers, each .79
BLACK & DECKER SPECIAL
3/8" "DE LUXE" VARIABLE SPEED DRILL — 21.95
VICTORIA HEADQUARTERS FOR ROCKWELL, DELTA, BEAVER AND BLACK DECKER. SEE ERROL MCCLIGGOTT
BLACK & DECKER
Lower Average Prices
Prices Effective VICTORIA ONLY
Open Monday through Saturday
7:30-5:30
CHARGES — BUDGETS
386-3211
400 GORGE RD. EAST
STEWART & HUDSON

CUBBON
ON COOK
Lumber and Building Supplies

25 Pcs. 2x4, approx. 8 ft. Econ.	9.95
PreHung Doors	24.95
Reject doors from	3.99
Contact cement, gal.	6.50
¼" Sanded ply, 4x8	9.95
⅜" Gyproc, 4x8	2.39
½" Gyproc, 4x8	2.69
¾" Rough D ply, 4x8	8.45
Formica-Arborite, from	14.88
Latex Ceiling paint, gal.	3.99
Arborite, 18"x48"	1.89
30"x60"/x⅝" Partaboard	3.45

SHORTS	6 foot	8 foot
1x2	2.64 (12 pcs.)	.52 ea
1x3	1.62 (6 pcs.)	.64 ea
1x4	1.80 (6 pcs.)	.80 ea
1x6	1.68 (4 pcs.)	1.12 ea
1x8	2.40 (4 pcs.)	1.44 ea
1x10	3.16 (4 pcs.)	1.92 ea
1x12	3.84 (4 pcs.)	2.40 ea
2x2	1.80 (6 pcs.)	.53 ea
2x3	.42 ea.	.76 ea
2x4	.65 ea.	.88 ea
2x6	.90 ea	1.50 ea
2x8	1.20 ea.	1.99 ea
2x10	1.56 ea.	2.50 ea
2x12	1.80 ea.	2.97 ea

Open 8 a.m. to 5:30 p.m. 6 days.
Also Friday nites til 9:00 p.m.
1720 Cook Street 384-8181

BUTLER BROTHERS
QUALITY READY-MIX CONCRETE
Yes, there is A DIFFERENCE
To make sure you get the best concrete possible, Butler Brothers are constantly testing and checking all materials that go into our product.
BUY THE BEST
IT COSTS NO MORE
5-days a week delivery
BUTLER BROTHERS
652-1121

65 BUILDING SUPPLIES

S. J. PEDEN LTD.

MAHOGANY DOORS	
2 8x6, 8x1¾, each	$34.95
2 10x6, 8x1¾, each	$15.50
PREFINISHED PANELLING	
Heritage Elm	$5.95
Rustic Cherry	$6.25
Rustic Walnut	$7.95
UNFINISHED PLYWOOD	
4x8x¼ ribbon grain Mahog.	$6.50
4x8x¼ Sen.	$7.95
4x8x¼ Teak	$9.95
FIR PLYWOOD	
4x8x¼ sanded	$4.75
4x8x11/16 factory grade	$10.40
4x8x⅜ unsanded	$2.90

S. J. PEDEN LTD.
2855 QUESNEL ST. 386-3464

why pay more?

latex paint interior	gal.	3.95
oil base paint exterior	gal.	4.95
4x8x⅛ hardboard		2.39
4x8x¼ hardboard		2.89
4x8x¼ particle board		2.49

glass and keys cut while you wait
post office
fast courteous delivery
store hours 8 a.m. to 5:30 p.m.
open seven days a week
langford building supply and hardware ltd.
940 goldstream ave. 478-1724

COLUMBIA READY-MIX LTD.
—ready-mix concrete
—sand
—gravel
—drain rock
—fill materials
Phone 478-1701
860 A tree Rd.

SAANICH LUMBER YARDS
3042 Douglas St., 385-2486
NIGHT PHONE 479-1423
Materials for 12x21 carport attached approx. $190.00
Sabot Kit (selling) $29.00
Pram dinghy kit $

70 MUSICAL INSTRUMENTS

Woodward's

ORGAN SALE
LOWER PRICED USED AND FLOOR MODELS

THOMAS single keyboard	$428
FARFISA two keyboard	$448
ORCANA 13 pedals	$548
HAMMOND chord organ	$588
LOWREY (new Genie) with automatic pedal	$1288

CONVENIENT CREDIT TERMS
Woodward's Mayfair 2nd Floor

HALL-FAIRFIELD MUSIC CENTRE LIMITED
728 Fort 385-8342
"Everything in Music"
Instruments, accessories for all instruments, sheet music and music books.
MUSIC LESSONS
Your one-stop Music Centre
"Enjoy the confidence of dealing with specialists."
Open 8:30 to 5:30 Daily
Friday evenings till 8:30 p.m.

HAMMOND ORGAN
Your franchised dealer for Hammond Organs on the Island.
The store where good service and friendly assistance go hand in hand.
HAMMOND ORGAN
3400 Douglas St.
In the McLaren Centre
PHONE 388-9177

Sound Source Music
YOUR VANCOUVER ISLAND'S MOST COMPREHENSIVE GUITAR, AMP. AND DRUM HEADQUARTERS.
2250 Oak Bay
598-3514

BERNIE PORTER MUSIC
DRIVE IN — PARK FREE
OPEN 9-9 MON.-FRI.
SAT. 9-5:30
725 CALEDONIA
382-9542

HAMMOND ORGAN
Watch for something special March 24 for information call:
HAMMOND ORGAN
3400 Douglas St.
across from Woolco
PHONE 388-9177

KIMBALL ORGANS
featuring "THE ENTERTAINER"
(world's easiest organ to play)
GULBRANSEN PACEMAKER and LESLIE "700" $2150
SPECIAL
PARAGON MUSIC
Hillside Shopping Centre 385-5275
2000 free parking spaces

BASS GUITARS AND ELECTRIC guitars from $44.95. Folk guitars from $29.95.
TALISMAN MUSIC
939 Yates 384-9222

RENT TO OWN
Pianos and Organs from $15 per month.
GLEESON MUSIC
707 Fort 388-9632

REG. STONE ORGAN CONCERT OAK BAY JR. HIGH SCHOOL AUDITORIUM. MONDAY, MARCH 12TH, 8 P.M. COMPLIMENTARY TICKETS AT 1517 QUADRA. 383-0239. CONN ORGANS EXCLUSIVELY USED.

CONN RHAPSODY ORGAN. 25 pedals, 61 note keyboard.
Was $4995
Now $3995
REGINALD STONE
1517 QUADRA 383-0239

NELSON'S MUSIC CENTRE
Sales - Service - Instruction
1320 Broad St. 385-9728

AQUARIUS MUSIC
386-9922
Sales — Service — Instruction
Esquimalt Plaza 1153 Esquimalt

SCOTT PIANO SERVICE. NOW 40 pianos and organs to choose from in our Victoria store, including 7 used organs. 384-4623.

15" BASS SPEAKER (LANSING D140F) in enclosure. Good condition. $200 or best offer. Phone 386-3657, after 6 p.m.

HAMMOND E112 PROFESSIONAL organ, solid walnut cabinet, excellent condition. $2895. 658-5047.

MUST SELL, FENDER TELECASTER, custom paint, inlaid walnut, extras. Offers. 598-3246.

FENDER TELECASTER, 100 watt YDA-3 Traynor, $600 or good acustic guitar and cash. 384-5309.

OLDER FENDER TELECASTER, Framus bass and speakers. 478-6437.

DRUM — RODGERS SNARE drum. Pearl toms and bass drum. Accessories. $175. 479-6564.

GIBSON MELODY-MAKER GUITAR, (1957) sacrifice. Anytime, 382-9690, Tom.

COMPLETE OLYMPIC DRUM set. Offers. 388-9616 evenings, or 388-7905.

STEEL GUITAR CENTRE
SOFT SOUNDS MUSIC
2031 OAK BAY 598-1524

COMPLETE SET OF STAR drums, double-toms. Extras. 592-2706.

SCOTT PIANO SERVICE, TUNING, repairs, rebuilding. 2 resident tuner technicians. 384-4623.

FREE ESTIMATES AND APPRAISALS. J. C. Hougaard Piano Service, 386-1033.

FENDER PRECISION BASS, 1964. 477-1550

GRETSCH DRUNS. $500. DAYS, 652-2355.

THOMAS ORGAN, NEW CONDITION, 386-7302.

REFINISHED ¾ UPRIGHT. Heintzman piano, $350. 598-3593.

ARCADE ELECTRIC FIDDLE base, new. $60. 652-2320.

BOGEN MX 60 P.A. 60 WATT RMS, best offer. 479-7071.

2 GUITARS, (2 ELECTRIC), ONE fiddle. 478-2727.

PIANO TUNER — CRAFTSMAN NORMAN DUCKWORTH. 383-3083.

MARSHALL AMP, EXCELLENT condition. 478-7973.

HANDEL UPRIGHT GRAND, EXCELLENT condition and tone. 386-2649.

WURLITZER ELECTRIC ORGAN. 385-3785 evenings and weekends.

FOR SALE GULBRANSEN PACEmaker organ, 656-3604.

BALDWIN TONE CABINET, 2 speed Leslie, 656-3604.

MAHOGANY REVOLVING PIANO stool (old). 384-6905.

ACCORDION $225. 592-6708

71 MUSIC TEACHERS

BERNIE PORTER MUSIC
Instruments loaned free to beginners on guitar, drums and accordion.
"ENROLL TODAY AND LEARN TO PLAY"
382-9542

DO YOU WANT TO PLAY GUITAR?
Our revolutionary new guitar teaching method for ADULTS and CHILDREN will have you playing and singing songs in 4 weeks — At less than half price of private lessons.
For complete information contact
NELSON'S MUSIC CENTRE
1320 Broad St. 385-9728

PIANO LESSONS, $1.75.
PHONE 477-9138

77 MOTORCYCLES

1970 YAMAHA 100 TWIN, EXCELLENT condition. Carrier, $200 firm. 383-4935.

1969 YAMAHA ENDURO 175. Newly rebuilt motor, $425. 246-3827 Chemainus.

'70 NORTON COMMANDO "S", immaculate condition, perfect running order. $1150. 477-3732.

63 NORTON, FEATHERBED frame, complete minus motor. $110. 386-1586.

1971 HONDA CB 350. IMMACULATE condition. $725 willing to negotiate. 384-5850.

77 MOTORCYCLES

W—O—R—L—D
of
P—L—E—A—S—U—R—E

IT'S THE
SILVER ANNIVERSARY
H—O—N—D—A
SELL-A-BRATION

We're out to maintain our last year's NO. ONE position in sales for B.C. — and even better our lead, if we can!!

H—O—N—D—A—S been head and shoulders above all the competition — for years and we'd like to be right there with them — doing our part to help them have a truly successful and happy anniversary!

WAREHOUSE
H—O—N—D—A
SHOWROOM
Come in and see our new display with the row upon row of gleaming model after model — color after color.
H—O—N—D—A
We're still taking them out of crates but it shouldn't be long now before they're bulging out the door.

T—R—A—D—E
S—H—O—R—T—A—G—E
Our used motorcycle turnover has just been fantastic lately and we're paying and allowing big prices to keep our "used" selection up to its usual make and model unlimited approval.
If you have an "off"make and want to swing with the best
NOW IS THE TIME

PRICE RISE??
could hit us any day now, — so don't pay more a little later on.

Take part in the
H—O—N—D—A
SELL-A-BRATION

NO PAYTS. TILL APRIL
EASY INSTANT CREDIT
Bank terms available
Every budget consideration
pearson
W—O—R—L—D
of
P—L—E—A—S—U—R—E
Motorcycle Division
386-8424 3388 Douglas 382-2222
"Next to Red Lion"

ACCESSORIES

Leather jackets	$44.95 to $69.95
Leather jeans	$69.15
Leather gloves	$17.95 to $18.50
M-X boots	$44.95 to $79.95
M-X pants	$69.95 to $74.95
Pro-am mouth guards	$5.95
M-X gloves, 3 styles	$12.95
M-X goggles	$7.95 to $15.95
M-X pegs	$4.95 to $9.95
Super fenders (some Preston Petty)	$6.95 to $12.95
Doherty fast throttles, set	$6.95

CUSTOM

Z bars	$11.95 up
Sissy bars	$13.95 to $39.95
Riser kits	$14.95 to $26.95
Steel sportster tanks	$45.00
Custom oil tanks	$49.95
Tri-hardtails	$69.95
Custom seats	$19.95 to $89.95
Chrome Harley Rims	$34.95
Slugs	$21.95 pr.
Tweek bars	$15.95
Hiwaypegs	$12.95 up
Peanut tanks	$24.95
Ext. forks (chromie with spacers)	$79.95

Over 1000 different accessories to choose from at
YAMAHA
Buy now before price increase (Mar. 10)
All models in stock now from 75 cc to 750 cc.
MULLINS MARINE SALES LTD.
925 YATES ST. 382-1928
Out of town orders sent C.O.D. same day.

NEW 500CC
KAWASAKI
(ONE ONLY)
$1156
NEW 250CC
ENDURO
(ONE ONLY)
$850
FULL WARRANTY ON BOTH BIKES
at
KAWASAKI CITY
3220 Douglas 383-9525

SUZUKI MOTORCYCLES
T500 J
SUZUKI'S best buy in a big touring bike. 500 cc, two cyclinders, combined with lightweight and perfect handling make it the winner every time. Limited supply.
SALE $1149
FREDERICK MOTORS
616 Queens Ave. 383-0823

SUZUKI MOTORCYCLES
TS 90J
The all purpose bike. A big 90 cc engine, 11 h.p., 5-speed trans. An ideal model for Trail or Street speeds to 70 MPH — up to 110 MPG. Reg. $605.
SALE $495
FREDERICK MOTORS
616 Queens Ave. 383-0823

BRONCO MINIBIKES
TX6 50cc engine, 4-spd. trans, reg. $339, special $255.
TX7 50cc engine, hydraulic trans, reg. $299, special $236.
VIC. LAWNMOWER HOSPITAL
834 Johnson 386-8338

NEED QUICK CASH. '71 YAMAha 125 MX, rebuilt, $300. 1972 Yamaha 175 Enduro, $700. 1973 Yamaha 125 MX, $550 with spares. 478-6279.

'69 YAMAHA 180 CC, REBUILT motor, only 350 miles. $400. 478-4750.

FAST MINI, YAMAHA 60 CC, 4-speed motor in a Bronco frame. $175. 386-7818.

1972 HONDA 500 FOUR. IMMACULATE. Custom paint. 385-1866 after 6 p.m.

1972 SUZUKI 250 SAVAGE MOTORCYCLE, $700. 479-5335 after 6 p.m.

MONTESA — BULTACO
Victoria MOTORCYCLE Sales
382-7905 1551 Pear St.

GOOD CONDITION, WELL cared for Honda XL 250. $800 only. Danny, 656-2881.

1972 100 CC YAMAHA, 1000 miles, must sell. 477-6870 after 6 p.m.

1970 HONDA SL-100. GOOD CONDITION. 3200 miles. Asking $400. Phone 385-4198.

1971 HONDA CB 350, EXCELLENT condition, helmet, $675. Duncan, 746-5449.

'67 350 YAMAHA, GOOD CONDITION, $475 or offers. Must sell. 598-2261.

1970 YAMAHA 250. 4,100 MILES. Good condition. Best offer. 656-3637.

1972 YAMAHA 250 MOTOCROSS. Good condition. Best offer. 743-2447.

LEATHER COAT AND PANTS, as new, both $55. 658-5902.

'69 YAMAHA 250 ENDURO, EXCELLENT shape, asking $450. 598-4987.

HONDA 50 CC. MINI TRAILBIKE, like new. $379. 478-6879

1969 750 HONDA, EXCELLENT condition. $960. 382-3653.

1947 NORTON, ES 2, HARD-tail. Restorable. 382-3778.

'70 YAMAHA 350 TWIN, 11,000 miles, $450. 386-7845.

73 HONDA SL100, 1,500 MILES. Excellent condition. 652-2054.

77 MOTORCYCLES

NEW HARLEY ELECTRAGLIDE
1200 C.C. of MAGNIFICENCE
No on Display
at
BROOKLAND'S MOTORCYCLES
337 FORT 383-5026

'71 HONDA CB 100, MINT CONDITION. 479-6982.

78 BICYCLES

SUPER SALE
MIYATA 10-SPEEDS
—23" frame
—Eagle gears
—Centre pull brakes
—Quality equip. throughout
Mfg. Sugg. price $109.95
CLEARING AT $79.95
LIMITED SUPPLY
at
MULLINS MARINE SALES LTD.
925 Yates St. 382-1928

GORDON'S SPORTING GOODS
1030 Hillside 382-5815
GITANE SUPER SPECIAL
(WHILE STOCK LASTS)
Gitane 5-speed $99.95
Apache 10-speed $109.95
De luxe 10-speed $119.95
De luxe SS 10-speed $129.95
Tour de France reg. $325, NOW $250
TRADES WELCOME — TERMS.

NEW AND USED BICYCLES
Terms — Trades — Lay-a-way
ROBINSON'S
Since 1929
1307 Broad St. 385-3429

RUSS HAY on GOVERNMENT
Between Bay and Hillside
THE COMPLETE BIKE SHOP
Quality Bikes for Everybody
1-3-5 and 10 speeds
SALES — EASY TERMS
RUSS HAY BICYCLE SHOP
1 day repairs, parts, accessories
2542 Government 384-4722

OAK BAY AND ESQUIMALT BICYCLE SHOPS
Two locations to serve you better
Full line of parts and accessories
EASY TERMS AVAILABLE
1968 Oak Bay 1211 Esquimalt
598-4111 388-6712

RALEIGH FIREBIRD 10 SPEED, excellent condition, accessories included. 598-2804.

MUSTANG BICYCLE, 1 YEAR old, excellent condition, $35. 385-8924.

ULTRA LIGHT 10-SPEED ANquetil, cotterless, tubulars, $200 firm. 477-5748.

LADY'S BLUE AND WHITE RAleigh bicycle, 28", like new condition, $50. 382-6793.

ENGLISH 10 SPEED. $60. 477-4533, anytime.

3 SPEED MUSTANG STYLE, gold, good condition $39. 388-6566.

1972 DELUXE PEUGEOT, LIKE new, 479-6483.

GIRL'S STANDARD BIKE. GOOD condition. 385-6016.

BICYCLES AT COST
Pearson's 386-8424

80 BOATS AND MARINE

"It's the service that sets us apart"
CONSIGNMENT SALE
14'4" GLASCRAFT RUNABOUT with convertible top and cover, 900-lb. EZ-LOAD Trailer '70 model.
6-h.p. JOHNSON auxiliary '70 model.
900-lb. EZ-LOAD Trailer
Complete unit $2295
DEMONSTRATOR BOAT & TRAILER
16' K and C THERMOGLASS c-w Camper top, and 1200-lb. E-Z LOAD TRAILER, used a few hours.
ADD 55-hp BEARCAT, 4-cycle, BRAND NEW, for complete package
List price $3995
Package price $3295
GIBSON POWERCRAFT CENTRE LTD.
2520 Gov't. (Near Bay St.) 382-8291
2300 Canoe Cove Rd., N. Saanich 656-4365

FIBREGLASS MATERIALS AND REPAIRS
Resin ($5.70 gal.) cloth, mat., etc.
Open Saturdays 9-5
W. N. Holt Fibreglass Ltd.
867 Viewfield Rd. 384-7752

SANGSTER MINI CRUISER, 2 berths, dinette, Bearcat 55 h.p. outboard. Tilt trailer. All in excellent condition and ready to go. Offers. 477-2445.

EAST COAST KETCH CIRCA 1900, 30'0" length over all, beam 11'0", new sails. Excellent condition, 5'6" headroom, all offers considered. Vancouver 266-9634.

17' GLASCRAFT HARDTOP, 110 H.P. Mercruiser, full camper top, Road Runner trailer, excellent condition. 478-8032.

69 14' MARLIN CONVERTIBLE, 35 h.p. Chrylser outboard. Roadrunner trailer. Good condition. $1650. 3989 Shelbourne.

100 H.P. MERCURY OUTBOARD. A-1 condition, under 100 hours since rebuilt have bills. $695. Ladysmith, 245-3755.

17' GLASCRAFT WITH 40 HORSE Evinrude (1970) and 6 horse Viking, with trailer. $1750 with terms. 656-5166.

ALBERG 37. BUILT 1970. CUSTOM teak interior. Wheel steering, diesel. Many extras, phone 386-7777 office, or 382-9711 home.

VANCOUVER ISLAND REPRESENTATIVES for Coronada Scampi and Islander Yachts. Duncan. 746-5721.

FOR SALE: MISS JUDI 36' WEST Coast trailer, A-License, fully equipped. Excellent condition. Ready to go. 383-4075.

FOR SALE, 16' GLEN L, WITH fibreglass seams, 1967 33 h.p. Super Johnson, overhauled last year, trailer, $600. 478-2533.

14' TRAVELLER, SLEEPER Seats, running lights, full top, 1967 50 h.p. Merc. electric, and Holstaw trailer, $1695. Phone 385-4731.

16' SAILBOAT, DACRON SAILS. New mast and hardware. Excellent shape. Ready to sail. 477-3608.

18 FT. BRANDLMAYR CABIN cruiser, good shape. No motor, well fitted. $800 or offers. 383-3625.

8' PLYWOOD BOAT IN VERY good condition. Reasonable price. 386-0971 eves.

8' FIBREGLASS RUNABOUT, OPerational steering, gas tank, line, 477-4519.

PETE'S TENT AND AWNING. boat covers and upholstery. Call 383-8959.

15' PLANK BOAT, TRAILER, 18 h.p. Johnson, good shape, $275. 642-3867.

14' RUNABOUT WITH TILT-beam trailer, licenced for 1973, tested. 479-5302.

USED FIBREGLASS DINGHY, approx 9'x4' beam, $55 or nearest offer Phone 656-2976.

17' CABIN CRUISER INBOARD outboard with head. $1800. 383-0788 after 6 p.m.

AURORA V. 37' SHARPIE ketch. $6,995 or offers. 384-1260, 6-8 p.m.

BOATS WANTED — CASH OR consignment. Oak Bay Marine Sales. 598-3393.

GAS ENGINE, CHRYSLER Royale 140 h.p. 8 cylinder, flat head, 386-6605.

WHERE ELSE CAN YOU BUY A sound 23' cruising-racing sloop for only $3,000. 656-4331.

80 BOATS AND MARINE

BUYING? SELLING? or just looking
MARINA PARK
Luhrs, Morgan
Take advantage now of prime buying and selling time.
Listings Needed
New 28' Luhrs all fibreglass cruiser. 330 H.P. Chrysler F.W.C. ready to go $22,850
New Morgan 27 $13,300
'68 Bertram. Twin Mercruiser 120 H.P. sounder, dinghy, extras $15,300
23' Seabird yawl $2500
MARINA PARK
Yacht Sales Ltd.
2060 White Birch Rd.
Sidney 656-4222

NATIONAL BOAT SALES
33' SHEPHERD, Twin screw, command bridge, loaded with extras, Mahogany planked hull, sleep 6. Priced to sell $26,000

28' Displacement, sleep 6	$ 4,500
27' Cruiser, 185 H.P. GM	$ 8,500
24' Fiberform, 215 HP	$ 9,250
24' Tolly I-O, 210 HP OMC	$10,000
27' Chris, 210 HP	$10,500
28' Trojan, reconditioned	$10,500
35' Displacement	$12,500
32' Twin Diesel, sleep 6	$31,000
38' F-G Diesel	$49,500
24' Sloop, diesel aux	$ 4,450
Cal 20, top racer	$ 4,850
30' Motor-sailer	$10,500

GRAND BANKS diesel cruisers. See these fine yachts at our Sale Dock. Reserve space now to sell your boat.
See Geoff Simpson or Jack Falkins for full information.
NATIONAL PROPERTIES LTD.
Marine Division
2270 Harbour Road, Sidney, B.C.
656-3966

VAN ISLE MARINA
47' SLOOP, 60 H.P. Aux: $26,500
37' ALBERG, exceptional inventory, anxious $35,000
30' YAWL, 30 H.P. Aux: asking $13,500
24' SHARK, fibreglass sloop $5,500
30' CHRISCRAFT, 230 H.P., asking $14,500
25' OWENS, 185 H.P. Flagship $ 7,500
24' TOLLYCRAFT, 210 H.P. OMC, must sell $10,000
24' EXPRESS, 200 H.P. IB-OB $ 7,950
24' BRANDLMAYR, 180 H.P. IB-OB $ 7,950
Spring is here and our sales dock is being invaded by boat buyers. If interested in selling contact our Sales Department.
VAN ISLE MARINA CO. LTD.
Tsehum Harbour Sidney, B.C.
656-1138 P.O. Box 2130

VANGARD BOATS
IF YOU BUY before seeing VANGUARD for '73 you may HAVE MISSED THE BOAT
SEA & SKI
SPORTS
WORLD
642 Burnside East
DIVISION OF
Garden City Auto Sales Ltd.

Specialty Yachts
20' Spencer, inboard, hardtop, head, sleeps two. Only $2,500
26' Sedan Cruiser, radio, boat house kept, sleeps 4. Excellent value $5,950
26' Trojan Hardtop, F-W cooled, radio, dinghy, sounder, teak decks, etc. $10,500
30' Chris Craft Connie Twin 185s, loaded with extras. Boat house kept. Only $17,900
CALL DON BEARD, 985-9356
SPECIALTY YACHT SALES LTD.
1830 Marine Drive
North Van.

HONDA 4-CYCLE OUTBOARD
A new concept in outboards
DEPENDABLE 4-CYCLE
Less vibration, easy starting and smooth clean running while trolling or under full power. Positive pressure lubrication to all moving parts.
CLEAN
no oil mixing in the fuel means no oil fumes. One year guarantee full parts and labor warranty from any Honda engine dealer.
ALL BAY MARINA
2238 Harbour Rd. 656-3167
SIDNEY, B.C.

NOTICE!
We will be open until 1 p.m. on Saturdays instead of noon, opening at 8 a.m. as usual.
PARKING
Use the Yates St. Parkade when shopping with us and have your ticket validated at
SHIP CHANDLERS (McQuades)
1252 Wharf St. 383-1141

WE STOCK
Fridges, sinks, plastic water tanks, pumps, toilets, 12 volt lights. All in stock at reasonable prices.
S. J. PEDEN LTD.
2855 Quesnel St. 386-3464

HARBOUR MACHINE LTD.
31 Erie St. 383-6555

CRUSADER MARINE ENGINES
Used and rebuilt motors.

27-FT. UNIFLITE
1971 Sportfisherman, twin 225 h.p. Chryslers, fully encl. cabin w-heater, RT and depth-recorder, dinghy, many other extras, boat-house kept, in mint condition $23,000. Phone 592-0580.

PACIFIC AUTO MARINE
Shawnigan Lake Village
V-Drives — Jet Units — Outdrives. Engine conversions, inboard marine hardware and accessories. Open till 8 p.m. Wed. and Fri. 743-5122.

394 C.I. OLDSMOBILE MARINE ENGINE, 2:1 Velvet drive, complete with heat exchangers and exhaust risers. Can be seen running in boat.
MARINER MARINE POWER
21 Cadillac Ave. 383-6582

15' PLYWOOD RUNABOUT, 40 horsepower motor, leather seats, with small wheel trailer, good fishing and skiing. $550 or offers. 388-9253.

PELAGIC PACIFIC FIBREGLASS MATERIALS
4 Huron St. 386-1811

FIBERGLASS CANOES
The Best for Less
PRODESTO MARINE IND. LTD.
N. side of Elk Lake
546 Brookleigh Rd. 658-5271

35' B.M.C. DIESEL CRUISER. Complete galley, sleeps 6. Good sound family cruiser. Moody Blue. $9500. Fisherman's Wharf, Victoria.

FIBREGLASS MATERIALS
RESIN and CLOTH
DAVE TAYLOR DEC. CENTRE
579 Gorge Rd. E. 384-1914

26' HAIDA A-1 CONDITION, COMplete racer-cruiser. To view 383-2458.

24' BRANDLMYR AND BOAT house. Sounder, radio, clean and compact. $7,250. 479-2710.

2 BOATS FOR SALE. HIS AND hers. Complete with motors and trailers. 2344 Weller, Sidney.

11' SAILBOAT, NEW PAINT, RIGging and canvas. No mast. $60, or best offer. Ask for Derek, 478-6720.

WANTED 12' ALUMINUM BOAT, good condition. 479-7948.

20' K AND C FLYING BRIDGE, 165 h.p. Merc. I-O, $6,800. 479-6160.

11-FT. HYDROPLANE, MAHOGAny decks, must sell. 656-3441.

80 BOATS AND MARINE

W—O—R—L—D
of
P—L—E—A—S—U—R—E
Our
B—O—A—T
S—H—O—W
isn't as big as VANCOUVER'S!!
But it's certainly the biggest you'll see on the island.
WA-R-E-H-O-U-S-E BOAT SHOW
S-H-O-W-R-O-O-M
It's jammed with boats of all sizes up to 21 ft.
BRAND NEW
R-E-I-N-E-L-L-S
Inboards and Outboards
BRAND NEW
C-H-R-Y-S-L-E-R-S
All models — "Show" priced
BRAND NEW
E-Z-L-O-A-D-E-R
trailers —All sizes
BRAND NEW
A-L-U-M-I-N-U-M
Dinghys and Fishermen
OUR OUTDOOR
S-H-O-W
Speaks for itself
$1-0-0,-0-0-0
Worth
U-S-E-D
TRADE-IN
S-H-O-R-T-A-G-E
We've cleared out most of our selection and need all sizes and styles — Wood or fibreglass.
2—S-P-E-C-I-A-L-S—2
that have just been traded in on REINELLS
26 FT. TROJAN
with command bridge
27 FT. SWIFTSURE
Build by Philbrook
NO PAY'TS TIL APRIL
EASY INSTANT CREDIT
Bank terms available
Every budget consideration
Pearson
W—O—R—L—D
of
P—L—E—A—S—U—R—E.
Marine Division
388-8424 3388 Douglas 382-2222
"Next Red Lion"

MERCURY MARINE
FIBERFORM BOATS
10' to 28'
'73 MODELS ON DISPLAY

USED MOTORS

1964	MERC. 65 h.p. Elec.	$495
1969	MERC 50 h.p. elec. L-S	$895
1970	MERC 50 h.p. elec.	$895
1960	MERC 45 h.p. elec.	$245
1963	MERC 45 h.p. elec. L-S	$395
1969	JOHNSON 40 h.p.	$649
1962	MERC 40 h.p. elec.	$345
1970	MERC 40 h.p.	$619
1966	MERC 35 h.p. manual	$459
1966	EVINRUDE 33 h.p.	$395
1966	MERC 20 h.p.	$395
1964	MERC 20 h.p.	$299
1967	JOHNSON 20 h.p.	$388
1969	EVINRUDE 18 h.p.	$419
1970	MERC 9.8 h.p.	$430
1967	MERC 9.8 L	$345
1972	MERC 9.8 h.p.	$480
1966	EVINRUDE 5 h.p.	$145
1971	MERC 4 h.p.	$244

WE SERVICE WHAT WE SELL
MERC. OUTBOARDS
4 H.P. TO 150 H.P.
MERCURY MARINE
Sales & Service
Cloverdale and Oak
385-1457

SPECIALTY YACHTS
ALBERG 30
Beautiful dark blue hull, white deck, one owner, well equipped including a new spinnaker, man, jib, Genoa, pulpits, life lines, cockpit cover, etc. Only 150 hrs. On engine "an excellent example".
$15,950
HUGHES 38
All fibreglass Sparkman and Stephens design, as new condition, race or cruise in comfort, oven stove, 4 sails, sounder, speedo, chart table, sleeps 6, excellent galley, wheel steering, trim tab, (wheel controlled), "a very pretty boats". $29,500.
We need more good boats to sell, have buyers waiting, list with us now for quick results.
SPECIALTY YACHT SALES LTD.
1830 Marine Drive
985-9356 North Vancouver, B.C.

SEA & SKI
SPORTS
WORLD
OPENING SOON
DEAL NOW FOR THE GREATEST IN PRE-OPENING SAVINGS.
GLASTRON
and
VANGARD
642 Burnside East
DIVISION OF
Garden City Auto Sales Ltd.
Sailors have more fun
RANGER 23
Complete — $8975.00
on view at
Westport Marine
SEA SPRAY YACHTS LTD.
658-5485

NEWLY BUILT 30' SAIL BOAT, double ender, yellow cedar stem and keel. Cedar on oak ribs, inlaid deck and cabin top, Dutch design, professionally built, lined board, ready for engine and your own interior lay-out. This boat will take you around the world. 656-2360.

CAL 20
Immaculate new 1971 main jib Genoa, sets sheets, sail cover, boom tent, life line, 6½ Johnson on bracket, alcohol stove, dinghy, oars, whisker pole, anchor, fenders, dock line, $4750. 656-4881, evenings.

21' FIBREGLAS CABIN CRUISER 100 H.P. Custom built tandem trailer, leeps 4. Head, sink, icebox. $3000. 1966 Mercury 35 H.P. long-shaft electric start with controls. $275. 656-2322 or 656-2358.

21' PLYWOOD BOAT WITH cabin, bottom all fibreglass, 40 h.p. Evinrude motor. Incidentals with boat. As is $800. 382-8680 2836 Wyndeatt Ave.

24' SLOOP, 1 YEAR OLD. Marine plywod, SS rigging, aluminum mast, Dacrons. Wide beam roomy cabin for 4. Fast and Safe. Yamaha auxilliary. $4900. 656-4479.

1969 14'4" HURSTON-GLASS craft, convertible top, 33 h.p. Johnson, 1000 pound Roadrunner trailer with spare tire. First class condition. $1,400. 384-3194.

31' CRUISING RACING SLOOP, mahogony hull, British built, full sail and cruising inventory $12,900. Cove Yachts Ltd., Duncan 746-5021.

34' TRI-CABIN CRUISER, 2 heads, oil stove, sleeps 8, excellent condition. Fine family boat. $17,500. Phone 477-2870.

16' FIBERGLASSED WOODEN boat, older style with cabin, $30 or best offer. 479-1075.

16 H.P. SCOTT-ATWATER, '58 for parts (Spare prop and remotes) $20. 388-6546.

INFLATABLE BOAT, 13' LONG, takes 30 h.p., $650 or best offer. 477-1247.

19' FIBREGLASS TRAVELER. 150 h.p. Full camper top. Foam flotation. 250 hours. 592-6940.

MUST SELL, 23' CRUISER. Volvo I-O, teak decks boathouse condition, $5,500. 656-1138.

WANTED 1958 - 68 JOHNSON OR Evinrude 10 hp for parts. 479-7637.

WANTED: BOAT TRAILER FOR 18' Deep V boat. 592-1540.

WANTED: 26 TO 40 FOOT PLEASure cruiser. 385-7970.

80 BOATS AND MARINE

OAK BAY MARINE SALES
AND
SERVICE
Open 7 days a week
A LARGE SELECTION OF NEW UNITS
Evinrude, Volvo, Mercruiser
Starcraft, Marlin, Grew
Rawson, Ez-loader
USED UNITS
14' ALUMINUM boat, steering, windshield and trailer $666
14' FIBREGLASS Runabout with 40 h.p. el. Evinrude and trailer, very clean $999
16' FIBREGLASS Runabout, 40 h.p. Evinrude, new top and trailer. $1818
17' 1972 Kand C, 80 h.p. Merc. Ez loader trailer (less than 20 hrs. running) $3,800
22' SANGSTER cruiser, fully galley, Chrysler Volvo. $6,800
30' MONK diesel cruiser, designed for safety and comfort. Offers to $18,000
32' OWENS, twin screw, excellent shape, surveyed, offers to $17,800
PLUS
70 other used boats
18 used motors
at
VICTORIA'S I.O. CENTRE
Come down and see them at
1327 Beach
598-3393

BOSUN'S CHARTERS LIMITED
SAIL
40' Garden Ketch — 40' Ferro Cement Hull — 38' Hughes — 37' Alberg — 32' Spencer — 30' Pacific — 28' Cal — 26' Haida — 26' Thunderbird — 26' Spidscatter — 25' Cal — 24' Bahama — 22' Columbia — 20' Cal — 19' Mariner.
POWER
40' Fly Bridge Cruiser — 34' Grenfell — 32' Tricraft — 32' Sedan Cruiser — 28' Trojan — 28' Sedan Cruiser — 27' Swiftsure — 27' Chriscraft — 27' Displacement Cruiser — 26' Displacement Cruiser — 25' Bertram — 24' Fiberform — 20' K& C Thermoglass Deep Vee.
These and more at
CLARK'S MARINA
10775 Macdonald Park Road
PO Box 2001 SIDNEY 656-5559

VANGARD
For Family Fun
IN BOATING BE SURE TO SEE THE '73 VANGUARDS ON DISPLAY
Now at
SEA & SKI
SPORTS
WORLD
642 Burnside East
DIVISION OF
Garden City Auto Sales Ltd.
SEA & SKI
SPORTS
WORLD
OPENING with the GREATEST in PRE-SEASON BOAT SAVINGS
When You Ask For More "Ask for us"
642 Burnside East
DIVISION OF
Garden City Auto Sales Ltd.

NOW IN STOCK
Oliver Aluminum Boats
From 9' to 14'
Including the most spacious 12' aluminum boat available
at
MULLINS MARINE SALES LTD.
925 Yates St. 382-1928
Victoria's Exclusive Dealer For Double Eagle Boats

CANOES
Largest Stock of FRONTIERSMAN in Victoria
14' 15' 16' 17' 18'
at
BOSUN'S LOCKER LTD
580 Johnson 386-1308

JENKINS MARINE
Building, renovations, and repairs, on wood and fibreglass boats. Custom fibreglassing. 479-2244, 479-6038.

MARINE FINISHES
Enamel, $3.25 a qt., $9.95 a gal.
Swift-sure teak oil, $4.95 a qt.
DICKER-MARTENS PAINT
616 Herald at Gov't. 383-1127

LASER
Hottest one design afloat. Order yours now for spring delivery. At Sailtrend only.
2021 Oak Bay 592-2711

16' CEDAR AND CANVAS CANOE made by Big Chief Manufacturing. 1-year-old, used once. I hate canoes, $200. Call evenings after 6. 388-9512.

FOR SALE: 1962 SIXTY H.P. VIKing electric start with all controls. Needs work on lower shaft. $150. 477-9253.

MUST SELL 16' GLEN-L MISSILE hull and I.B. parts, custom tandem trailer, chrome wheels. $600. 478-7664.

BRITISH SEAGULL OUTBOARDS
Sales — Parts — Repairs
VIC. LAWNMOWER HOSPITAL
834 Johnson 386-8338

ONE ONLY SPENCER 31 HULL. Reduced. Philbrooks Shipyards. 2324 Harbour Rd. 656-1157.

CANOE COVE MARINA
Yacf Brokerage
Sidney, B.C., 656-3913

14-FT. RUNABOUT, 18 H.P. motor, needs work. $200. 479-4707.

20' GLEN-L CABIN BOAT, table, sink and head. 286-7302.

WANTED: 10-18 H.P. JOHNSON outboard, reasonable. 656-4190.

83 AIRCRAFT

AIRCRAFT FOR SALE. TAYLORcraft, 65 H.P. CF-MVA. $2400. Can be seen at Keating Cross Roads. 388-1579, days.

92 SPORTING GOODS

SCUBA DIVING COURSE
Internationally recognized N.A.U.I. certification, starting March 29. Phone Dan Hall, 478-7808 evenings.

SMITH AND WESTON, 357 MAGnum with 500 rounds amunition $120. Colt 22 Target-Master $100. Both guns excellent condition with holsters. 477-8312.

22 CALIBRE ANSHUTZ SEMI auto with scope; 22 Cooey. 478-6883.

2 PEETZ RODS WITH ROLLERS for wire fishing, planers and wire line. 652-3197, evenings.

RAY'S SPORTS CENTRE
RACQUET STRINGING
1692 Douglas 385-6312

HAND ELECTRIC GOLF CART, cost $280, accept $150. 598-4322.

10 GUN RACK AND GUNS FOR sale. 384-6807.

92 SPORTING GOODS

OFF-SEASON BARGAINS
HAND GUNS: 22 Rack, $45; 32 Colt, $55; 25 Walther, $59; 380 Browning, $49; 357 Colt, $147; 9 m.m. Walther, $89; 36 Colt original, $225; 44 Dragon, $114; 80 Cal. Blunderbuss, $139.
RIFLES: 308 P. Hale, $97; 7 mag. Rem.—3x9, $219; 243 Mossberg—3x, $149; 30 M1, $125; 270 BSA—4x, $189; 22 Le-Enfield No. 2, $40; 30-30 Win. original, $109.
Orders now accepted for Remington 3200 superimposed. $535.
ROBINSON'S
1307 Broad 385-3429

SIMPSONS-SEARS
½ PRICE
SKI CLEARANCE
½ price juvenile and adult skis, Reg. $9.99 to $79.98.
½ price Ski Boots. Children's boots, Reg. $14.99 and $16.99. Adult boots, Reg. $39.98 to $59.98. All at 50% Off! Also a selection of ski jackets and left coats at ½ price.

FOR SALE—12-GAUGE SIDE-BY-side double by Cogswell & Harrison. Excellent condition. $475. 16-gauge side-by-side double by Liege Sporting Arms. Quality gun. Excellent condition. $300. 20-gauge side-by-side double by Union Armera. Very good condition. $110. All three guns have 28" barrels, selective automatic ejectors, straight-hand stocks and double triggers. Phone 592-6341.

AQUAKNOX DIVE CENTRE
We specialize in professionalism, the FINEST in teaching and equipment. Next BASIC SCUBA course begins Feb.

100 MISCELLANEOUS FOR SALE

Bargain Basement

— USED —

Youth bed	$29.95
39", 48", 54" beds complete from	$14.95
Baby cribs from	$14.95
Kitchen suite	$19.95
Moffat Gourmet	$189.95
24" Enterprise	$89.95
Fridges from	$24.95
Enterprise combination, oil electric (like new)	$179.95
30" Moffat gas range	$89.95
Speed Queen de luxe washer, dryer	$139.95

MANY, MANY MORE
Good Used
Furniture and Appliances
Nick-Nacks etc. at
ROYAL FURNITURE
AND APPLIANCES
733 Johnson
388-9021

2-PIECE CHESTERFIELD SUITE, $60. Glass top coffee table, $8. Winchester 308 semi-automatic with 4X scope, $140. 12 total national cash register, $450. Singer sewing machine (cabinet model), $80. Car top carrier, $8. Model 1686 skil chain saw (new): $260. 477-9443 after 6 p.m.

BASEMENT SALE. BLONDE radio record player combination, $15. Apartment table and chair set, $15. Living room suite, $30. Odd tables, $3-$5 each. Dresser, $15. Antique chair, $15. Singer-sewing machine with cabinet, $20. 978 Jenkins Ave., Saturday between 9-6 p.m. 478-8064.

PORTABLE HOOVER WASHING machine, $120. 24" Viking range, $90. G.E. combination range and garbage burner, $60. Viking fridge, $25. Electric lawn mower, $25. All good condition, at 4025 Gordon Head Road, 10-3 p.m., Saturday and Sunday.

BASEMENT SALE. CHILDREN'S swing set; fold up play pen; portable 19" TV; black Persian wool jacket with Sapphire mink cuffs; 303 Rifle with Monte Carlo stock; and leather ammo belt. Black naugahyde chesterfield and miscellaneous. 382-6020.

MOVING
Vilas hutch, loveseat, child's bed, 2 cribs, easy chair, several chests of drawers, typewriter, blender, mix maxter, All kitchen utensils, toys, garden tools, bicycles. Child's bicycle carrier. Etc. 383-5196. 3435 Cook Street.

THE SIDNEY PAINT FACTORY
9756 3rd., Sidney
COLWOOD PAINT POT
1610 Island Hwy.
NANAIMO PAINT POT
927 N. Terminal
Wholesale — Retail Paint

RUGS LOOK "NEW." IT'S SO easy with RUG-MATE stain removing rug shampoo. Rent electric shampooer for $1.00, plus materials. Clark and Pattison, 760 Bay St. See our ad under Painters for other supplies.

TWO 1.65X15 MICHELIN X tires, $10 pair. Cible headlights for car with 4 headlights, as new, $65. Kenmore automatic washer, as new, $225. Two 15" used snow tires, $10. Roof rack for compact car, as new $15. 382-0349 anytime.

MACRAME
We have cord and line of almost every kind, made of hemp, jute, cotton and nylon, braided and twisted, thick and thin. All at SHIP CHANDLERS (McQUADES) 1252 Wharf St. 383-1141.

BLUE FIBREGLASS DRAPES, sink, $8, toilet bowl, sump pump, tires, dresser, treddle sewing machine, spring cot, ropes, soccer boots 5, 6; 2358 Tanner Road, 10 a.m.-8 p.m.

HAVE PURCHASED SIMPSONS Sears Kenmore washer, selling Viking 2-speed washer with many deluxe features including intermitent timer. $65 or offers. 477-566.

WRECKING HOUSE, 820 CRAIGflower Road, 6x6, 2x10, 2x6 shiplap, oil furnace, red brick. See man on job 8-1 Saturday only. 478-3634.

MOVING — HOOVER UPRIGHT $29. Canister vacuum, $20; both overhauled. 500 x 13 new tire, Singer button-holer, Queen size bed rails, polisher, etc. 478-6430.

8-TRACK PANASONIC STEREO player with 2 pedestal speakers; 16 volumn illustrated encyclopedia of animal life, by Greystone Press. 382-7092.

GARAGE SALE. 9-4 SATURDAY. china cabinet, corner cabinet, other furniture, Trunks, VW tire, etc. Household items. 2850 The Rice corner of Topaz.

HAVE PURCHASED SIMPSONS Sears Kenmore automatic washer, selling Hoover spin washer. $60 or offers. 592-4461.

ENCYCLOPEDIA BRITANNICA Sets, children's and adult's; double bed, mattress; Toys; Bathtub. 384-9188.

A PECULIAR ART COLLECTION distingued in nature and character for sale. Call 386-8678 after 4 p.m.

BASEMENT SALE. HOUSEHOLD items, hobbies, tools, camping gear. 9 a.m.-6 p.m., March 10 and 11. 490 Sturdee.

PERSIAN RUG, 6X9; PROPANE camp stove; torch; two 20-lb. tanks; good wood stove; power drill. 592-7072.

AUTOMATIC WASHER, 10 CU. ft. fridge, new hot water heater, older 30-30 Winchester. All reasonable. 477-4635.

HAVE PURCHASED SIMPSONS-Sears Kenmore automatic washer, selling Norge automatic washer. Needs minor repair. $70. 592-7543.

GARDEN SWING, FULL length, canvass covered, 2 cabin or steamer trunks, good condition. 656-3443.

PORTABLE ELECTRIC SEWING machine, zig-zag with twin stitch needle, reversible, etc. Like new, $95 or best offer. 383-6050.

UNION 30" GAP BED METAL lathe. 5" swing with motor. Thread cutting gear. 3 and 4 law chucks. $295. 478-6179.

PRINTING MACHINE, BRUNING model 42, $75. Equalizer trailer hitch, $7. Tires, 7.35x14, one new, 3 used, $35. 477-6017.

HOOVER-WASHER SPIN DRYER, like new, best offer. Used 3 months. $100 firm. 477-6265.

DINING ROOM SUITE, SET OF dishes for 8, food scales, odds and ends. 386-1843.

ELECTRIC LAWNMOWER. $40. Standing lamp, $15. Perfect condition. 592-2086.

PORTABLE SEWING MACHINE, $75; Britannica set, $85; Trumpet, $35. 592-1125.

RASPBERRY CANES, 75C dozen, hay wagon, 2 extra wheels. 652-2046.

YAMAHA TRAIL BIKE, $100. 12 guage shotgun, $80. 2 rifles. Large roadrace set, $50. 479-6626.

INDUSTRIAL SEWING MACHINE, 31K15, $95. Electric heater, $20. 385-5505.

.303 RIFLE PARKER-HALE, good condition. Equalizer trailer hitch, 450 lb. hitch weight. 383-3625.

TONKA SWING SET, $19. ROUND oak table, $39. Upholstered rocker, $40. Etc. 388-6149.

APARTMENT SIZE WASHER-spin dryer in good condition. 383-8498.

MEDIUM SIZED 2-SPEED BOY'S bicycle, and older large refrigerator in running order. 383-4054.

10-SPEED BIKE, MERCURY, AS new, $60 or near offer. Two 80-gal aquariums. 656-1869.

WESTINGHOUSE AIR CONDITIONER, used only 1 summer. 479-2309.

BABY FURNITURE — 6-YEAR crib, Gendron stroller, highchair, folding gate, car chair. 479-7508.

3-PIECE SECTIONAL SOFA AND extra chairs, $25. Canopy for Ford ½-ton, $20. 479-1260.

NEAR NEW REEL TYPE mower, $125, or best offer. 479-7661.

CHILD'S CRIB AND MATTRESS; folding high chair and toilet trainer. 598-5710.

10' WOOD STEP LADDER, 16' extension. Both good condition. 383-4098 after 1 p.m.

KENMORE 600 CLOTHES dryer, all temperature, $85. 479-6483.

HOSPITAL BED WITH mattress, $25. 598-3596.

ELECTRIC WATER HEATER, $40, in perfect condition. 479-5502.

PAIR OF MAPLE BUNK BEDS, 2 brush floor polisher. 592-9680.

WEEKEND SPECIAL
Clearance of 1972
MOFFAT
14.3 cu. ft.
Frost Free
REFRIGERATORS
FEATURING:
131 lb. freezer
10 position adjustable shelves
icecube trays and ice buckets
porcelain meat keeper
twin porcelain crispers
two egg buckets
butter conditioner
wide door shelves
colour toned interior.
ONLY $378
(While quantities last)
$10 EXTRA FOR
AVACADO OR HARVEST
C. TAYLER
HOME APPLIANCE LTD.
707 JOHNSON
Sales — 383-3281; Service 383-2324
in business 22 years
THANKS TO YOU

UNDER THE YELLOW SIGN
USED

Loveseat hideabed	$149.95
Vanity and bench	$ 19.95
4-dr. chest	$ 19.95
Double pedestal desk	$ 49.95
Duncan Phyfe coffee table	$ 29.95
High back swivel rocker	$ 79.95
5-pce. dinettes from	$ 29.95
Walnut double dresser and mirror	$ 89.95
Matching 4-dr. chest	$ 59.95
Easy chairs from	$ 9.95
Recliner Wood frame	$ 69.95
Davenport naughahide	$ 59.95
McClary refrigerator	$ 79.95

NEW

Hideabeds — 2 only	Each $169.95
Odd Metal dinette chairs	each $ 8.50
3-pce. Sectional suite de luxe	$599.95
2-pce. chester suites	from $159.95
3-pce. bed suites	From $124.95

BROWSE AROUND
OUR LARGE SELECTION
FREE DELIVERY
BARGAIN ANNEX
VIEW ST.
Division of
Division of
Standard Furniture
385-5111

HASTINGS
382-6811
RECONDITIONED
washers, dryers, refrigerators, ranges.
FULL WARRANTY
REASONABLE PRICES
2100 Douglas

BETTER-BUY
VACATES
704 View St.
FOREVER!
MOVING SOON
BARGAINS
Furniture, appliances, TV, stereo.
Personal shopping only

WEIDER!
Weight sets — Benches — Boots — Twistors — Slim Gard, etc.
ROBINSON'S
1307 Broad 385-3429

12' PLYWOOD, FIBREGLASS boat best offer. Woodwards stereo, 2 cabinets, immaculate, $250 or best offer. 2 hose Volt regulator as new, $85 or best offer. Older 9x12 tent, $12. Reel lawnmower, $45. Phone 652-1967.

EVERLITE CORRUGATED Fiberglass sheeting — for patio roofing, fences, privacy screens, etc., is light, tough and strong. Pleasing colors, too. Get yours now from Industrial Plastics Ltd., 2105 Douglas.

NEW CHAIN SAWS
LOMBARD AND McCULLOCH
Repairs and sharpening for most makes of chainsaws ($40 up).
VIC. LAWNMOWER HOSPITAL
834 Johnson 386-8338

KING SIZED BED WITH HEADboard and bedding, $175. 8 ft. Green chesterfield, new condition, $200. Freezer 18 cu. ft. $100. Appliances and miscellaneous items. 382-1330.

100 LB. PROPANE TANK; flame thrower; TV; dog house; antique sofa; double laundry tub; canning machine; 12" and 15" tires; vintage licence plates. 385-5635.

HAVE PURCHASED SIMPSONS Sears Kenmore automatic washer, selling Simplicity twin tub wringer washer, 2-year-old, excellent condition. $75. 386-2566.

3 GOLD RUGS, ALL SAME MATERIAL and colour, sculptured nylon backed with high density foam. 9x12, 9x10, and 6x9. 382-5547 after 6 p.m.

A.B.C. ELECTRIC — 382-7221
New and rebuilt appliances. Vacuum cleaners, polishers, etc. One year warranty. Good selection. Reasonable prices. 831 Yates.

ELECTRIC TABLE TYPE PIPE bender, $135. Valve seat grinding set, $85. Pneumatic tire changer, $185. Dynamic wheel balancer. 383-4021, 8 a.m.-7 p.m.

WE ARE OVERSTOCKED ON 3 compartment dinner plates, for restaurant use, will sell at very low price. 388-4531.

7 CU. FT. REFRIGERATOR, cross-top, freezer, $29. 384-7813 All Temp.

NYLON SHAG, 1 COLOR $4.49 SQ. yd. Carpet Trend, Skinner and Langford Sts, Vic. West.

BEAUTY SALON HAS 6 CHAIR styling carousel for sale. 477-8712 or 592-7790 after 6 and Sunday.

ASSORTED ALUMINUM AND wooden windows, reasonable, 652-2461 after 6.

BEATTY WRINGER WASHER, excellent shape, $40. 385-7146 after 5 p.m.

1-YEAR-OLD APARTMENT SIZE washer spin dryer. Like new. Asking $125. 383-6583.

OUTDOOR INCINERATOR BARrels, ready to use, $4.50. Free delivery. 383-1328.

LINCOLN CAKE DONUT MAchine. For sale cheap. Phone 383-0979, after 6.

USED BAKERY AND RESTAURant equipment. Mixes, ovens, dishes, etc. 592-1932.

4 X 8 POOL TABLE, GOOD CONdition, with accessories. $115. 479-2701.

KIRBY VACUUM, LIKE NEW, purchased in '72. Asking $200. 385-5908.

USED FRIDGE, DRYER, WRINGer washer, $25 each or all 3 $60. 479-1744 evenings.

SINGER SEWING MACHINE, $100. 479-3248.

FOR SALE 12" BLADE TABLE saw. 479-4949 after 4 p.m.

AUTOMATIC WASHER, 383-4915 or 384-2692.

SANYO WASHER SPINDRYER $100. 384-6509.

14-FT. RUNABOUT, 18 H.P. motor, needs work, $200. 479-4707.

DUPLICATING MACHINE, $125. Phone 382-1272.

THE TRADERS
WAREHOUSE

30" Deluxe Moffat Range	$125.00
(new) 3-drawer chest	$39.95
(new) 3-pc. dinette	$45.00
2-pc. red chesterfield suite (almost new)	$89.95
3-pc. dinette	$27.95
Pink carpet and pad	$69.00
Bird bath	$49.95
New, slightly damaged, metal wardrobe	$49.95
Almost new washer/spin dryer	$89.95
Tea wagon	$19.95
RCA stereo	$129.95
Mantel radios from	$9.95
4-drawer chest from	$29.95
Brown de luxe swivel rocker	$89.00
Pole lamp	$38.00

Lots of odds and Miscellaneous

Winger washer, works good	$69.95
New metal kitchen cabinet (slightly damaged)	$29.95
22" electric ranges from	$19.95
19" Portable TVs good selection good condition	$79-$99
23" console black and white TVs	$59-$99
New telephone bench	$15.00
Garden bench and umbrella	$39.95
Walnut buffet	$24.95
5-pc. dinette	$39.95
Many oil paintings from	$19.95
39" bed (almost new)	$69.95
Bar stools	each $18.00

Warehouse Open 'Til 5 p.m.
715 FINLAYSON 388-6264

KIRBY CLEANER COMPLETE
Kirby Co. of Victoria (Esq.) has several 1-2 month old Kirby repossessions. These units must be sold to cash buyers this week at reduced prices.
All units include upright cleaners complete with attachments, rug shampooer, floor polisher and rug fluffer, handy butler (power tools) and miracle floor waxer. These units carry new machine warranty with complete in-home instruction by trained service personnel.
Original purchase value was $452. Every reasonable offer will be considered. Phone Monday-Friday, 11 a.m.-3 p.m. 383-7106, evenings and Saturday and Sunday 382-8005.

XXXXXXXXXXXXXXXXXXXX
EATON'S
WAREHOUSE
STORE
749 VIEW ST.
Remember You Can
Budget Charge
Through Our
Customer's Accounts
Office, 3rd Floor
XXXXXXXXXXXXXXXXXXXX

MEL'S BARGAINS MEL'S BARGAINS MEL'S

Natural Wardrobe	$19.50
3-pc. Walnut Bedrm. Ste.	$100.00
Small desk	$14.50
Rollaway cot	$19.50
2-pc. beige chesterfield	$79.50
12x16 brown carpet and underpad	$150.00

Closed Mondays
MEL'S BARGAINS
Opposite B.C. Hydro
823 Pandora Ave. 384-3152
MEL'S MEL'S MEL'S

USED SEWING MACHINES
Singer hand machine, excellent condition, $29.95; Open arm portable, $59.95; Elna open arm, $89; Singer touch and sew in console cabinet, $109; Bernina open arm automatic, $219. One year guarantee. Terms available. Sawyer Sewing Centres, 840 Fort. 388-6228. OPEN FRIDAY NITES TILL 9.

NEW FOSSILS
(well, new in our store — but really millions of years old). Trilobites, fish imprints, pyritized brachiopods. Beautiful Arizona petrified wood.
THE ROCKHOUND SHOP
850 Tolmie 388-5341
(Closed Mon. Open Fri. to 9 p.m.)

Renovation Sale
Churchhill Hotel
All contents Thurs. - Fri. and Sat. 1-5 p.m.

ATTENTION—SPECIAL
10% off parts, labour and used mowers. Gambles Lawn Mower Repairs and Saw Sharpening. Helmcken-Old Island Highway. Pickup and Delivery. Monday-Friday 8 a.m.-5:30 p.m., Saturdays 8 a.m.-2 p.m. 479-1431.

USED APPLIANCES — UNDER counter dishwasher $50; Automatic dryer $59; small fridge, $40; used black and white TV from $50; automatic dishwasher $79.
BUTLER BROTHERS
1720 Douglas 383-6911
(ACROSS FROM THE BAY)

DO YOU KNOW WE SELL
stationery, office supplies, greeting cards, leading makes of typewriters, adders, buy, sell, trade, rent, repair?
TYPE 'N WRITE SHOP
744 Johnson 385-3112
"Under the Parkade"

MOVING FROM VICTORIA. ROLlaway cot; chrome kitchen suite; bar stools; lawn chairs; workshop type vacuum; 1960 Mercedes Benz. 592-0763.

BASEMENT SALE. LOTS OF tools and miscellaneous household items too numerous to mention. Sunday, March 11, 1-6 p.m. 928 Lakeview Ave. 479-5832.

TENT — ILLNESS FORCES sale, 12 x 9 Villa Calypso, used only twice, divider curtain, steel poles, outside frame, sleeps 4-6 adults. $95 firm. 382-0052.

BEAUTIFUL MULTICOLORED Shag. Heavyweight, 4 colors. Manufacturers clearance, $7.95 sq. yd. Carpet Trend, Skinner and Langford St., Vic. West.

AUTOMATIC TELEPHONE ANSwering machine, 24-hour operation. Rent to own, $10.88 month. R. and T. Business Systems, 758-9195, Nanaimo. 384-0145, Victoria.

INGLIS WASHER-SPIN DRYER as new, $165. Gold shag carpet, 11x16 with underlay, $120. Baby carriage-stroller, $30. 592-6373 after 6 p.m.

REAL BARGAIN. 12' HUSSMANN display freezer with unit, $350. 12' Hussman double dairy case with unit $250. 12' Hussmann produce rack $100. 592-0616.

ROYAL OAK HOBBIES
A few portable radios and cassette recorders left at clearance prices.
479-7814

PLUSH BROADLOOM. 4 COlours $5.49 sq. yd. Carpet Trend, Skinner and Langford St., Vic. West.

WRINGER WASHER $10. Assortment of dishes $5. Baby car bed $3. Push mower $3. Carpet sweeper $3. 383-1643 evenings.

NATIONAL CASH REGISTER and bookkeeper, suit service station; 3-piece kitchen suite, $40. 477-1979.

ROLLENDS AND REMNANTS
Save up to 50%. Carpet Trend, Skinner and Langford St., Vic. West.

INCINERATORS $4.50 SCREENS $3 extra. Clean barrels for storage. Free delivery. 479-4067 after 6 p.m.

16 MM BOLEX CAMERA, TRIpod, 3 dimension projector kit and camera unit, $350. ¾ violin, $40. 479-4635.

CARPORT SALE, SATURDAY 1 p.m. 3250 Orillia Street. Building Supplies to Household items. Cheap.

DE LUXE 20" WHEEL TRIKE, $17. Green underfelt 10'x12' and 4'x10'. Steel ironing board with pad $5. 477-4813.

SHAKE FROE, AXE, WEDGE, 5" machinist's vice (new), wrenches, hammers, tool box, ½" drive socket set. All good condition. 592-9709.

CHAIN SAW — 36" STIHL model 090. Nearly new. 592-9709 or 477-9370.

CHAIN LINK FENCING, FREE estimates. D.D.P. Enterprises, 385-1512.

MANS' 3-SPEED BIKE, $28. Hoover washer-spin dryer, $75. 5 drawer chest, $25. 477-5990.

MOVING SALE. 35% AND 50% off. Sterey Shoes, 1524 Fairfield.

500-GALLON STEEL TANK FOR $150. 652-3388, evenings only.

BUDGIE CAGE. REASONABLE. 477-8945 evenings.

HOSRITAL BEDS, GOOD CONDItion. 478-4440.

Mais
FURNITURE AND APPLIANCES
1821 COOK 385-2435

BILL MAIS IS GONE
(ON HOLIDAYS)
The Boys at MAIS
Have cut the Prices.

— NEW —

5-piece dinette suite	$ 69.50
3-piece bedroom suite	$129.50
3-drawer dresser with mirror	$ 37.50
4-drawer chest	$32.50
54" mattress and box spring	$ 79.50

"IT PAYS"
to shop
"AT MAIS"

— USED —

2-piece brown sofa and chair, very good	$129.95
Gold old occasional chair	$ 29.95

Special Shipment
of 1973 Style
"SIMMONS"
Hide-a-Bed
— JUST ARRIVED —

HELP!
WE'RE OVERSTOCKED
Repossessions and Trade-Ins
Dumont stereo, Garrard changer, AM-FM radio, continue payments of $11 monthly or pay balance owing, $270.
Deluxe Panasonic 20" colour TV, swivel base (5 months old), take over payments of $23 per month or pay balance $590.
Panasonic Quad stereo with 8-track tape player complete with 4 air suspension speakers, $339 or $13 monthly (36 months on above unit).
Fleetwod 23" black and white TV. Full price $49.
Fleetwood 3-way combination Hi-Fi and TV, $89 full price $5 monthly.
Also German 4-ban stereo radio and turn tables, $79 full price.
Single pedestal office desk with built-in filing cabinet, $49 full price.
RCA stereo $159, $8 monthly.
Store hours: 10 a.m.-6 p.m. Open till 9 p.m. Friday.
INDEPENDENT BUYERS
DISCOUNT SERVICE
904D Esquimalt 383-1780

SALE PRICES EVERYDAY
2-pc. chesterfield suites, $99.00 to $399.00; hide-a-beds, $139.00 to $199.00; swivel rockers, $119.00; platform rockers, $39.50; console extension dining table and 4 tyre back chairs, $199.00; round pedestal table and 4 bentwood chairs, $219.00; round rock maple table and 6 mates' chairs, $279.00; china cabinets, $47.50 to $199.00; 5-pc. kitchen suites, $37.50 to $69.50; twin bedroom suite, $389.00; Mediterranean bedroom suite with 2 night tables, $589.00; chests of drawers, $22.50 to $82.00; dressers, $39.00 to $89.00; 9x12 rugs, $45.00 to $149.00; rollaway cots, $29.00 to $39.00; bunk beds, $95.00 to $139.00; vacuum cleaner, $29.50; stereo, $119.00; portable TVs, $69.00 to $95.00; Hoover spin dry washer, $89.00; wringer washer, $45.00. Use your Chargex.
PANDORA FURNITURE LTD.
New and Used Furniture
1050 Pandora Ave.
383-6319

HOOVER WASHER-SPIN DRYER in good condition, $60. 478-8185.

103 MISCELLANEOUS WANTED

KILSHAW'S
AUCTIONEERS
Buy — Sell — Appraise
1115 Fort 384-6441

WANTED BY MARCH 20: ELECtric stove, fridge, bedroom ste., single bed, chesterfield and chair or bed lounge, desk, 20' aluminum extension ladder. Phone 477-6792 after 5 p.m. No dealers.

WANTED USED
Living room, bedroom, dining suite, hide-a-bed, desk, bookcase, etc., stove, fridge, washer, dryer, TV. Call Better-Buy. Tel. 385-4315. Closed Wednesdays

LUNDS
AUCTIONEERS
APPRAISE AND BUY FOR CASH
926 Fort 386-3308

WE PAY CASH
For good tools, cameras, instruments, luggage, antiques, etc.
ISLAND TRADING, 1717 Gov't.
384-5354

Hub Furniture. We buy and sell quality used furniture. 713 Johnson, 384-6425.

FULL LENGTH ROOF RACK for Volkswagen van. Portable Propane stove and tank for VW Camper van. Phone 382-0349 anytime.

ANY OLD JEWELLERY, RINGS, gold, jade, pocket watches, gold and silver chains, etc. Bygone's, 1034 Fort. 383-8025.

VICTORIA SOUND CENTRE
Wanted used rock albums. Top prices paid.
1315 Government St. 385-4842

WANTED, GOOD MAHOGANY 8 or 9-piece dining room suite. Also bedroom dresser, chest, and night tables. Phone 477-3038.

NON WORKING COMPLETE TVS wanted. Will haul away free. 386-0710.

WANTED; REGULATION SIZE ping pong table in good condition. 598-4008.

CASH FOR FURNITURE, RUGS, miscellaneous, any condition. 382-7506, 386-2397 anytime.

WANTED TO BUY: OLDER JAPanese prints. Write details to Victoria Press Box 532.

WE BUY FURNITURE, HOUSEhold goods, pictures, tools, etc. Best cash prices. 386-0462 anytime.

GOOD BOOKS ALWAYS BOUGHT
HAUNTED BOOKSHOP
845 Fort 382-1427

ELECTRIC FRIDGE AND STOVE — coloured. Full length mirror. 479-2095 evenings.

SPOT CASH
For good furniture-appliances
ROYAL FURNITURE 388-9021

Cash for furniture, tools, guns etc.
FAMILY TRADING
731 Goldstream 478-5631

WANTED: USED FURNITURE especially anything in oak, appliances, china, etc. Cash. 384-2225.

CASH FOR REASONABLY priced furniture. Phone 388-9249 after 6 p.m. please.

FLOOR LOOM, PREFERABLY 4 harness, 36" width or up. 479-8197 after 6.

WANTED: POCKET COMPUTOR. 386-0306.

FRIDGES, FREEZERS BOUGHT. 384-7813. All-Temp.

WANTED: WOODEN CHILD'S table and chair. 385-1850.

WANTED: ROTOTILLER, GOOD working condition $75. 658-5356.

WANTED: POWER HACK SAW. Evenings only 385-9606.

MAHOGANY BOOK CASE AND metal garden shed. 384-9685.

WANTED SMALL UTILITY trailer. 382-0772.

TABLE SAW, GOOD CONDITION wanted. Eves. 479-7420.

DOWN SLEEPING BAG IN GOOD shape. After 5:30, 598-3244.

103 MISCELLANEOUS WANTED

THE SALVATION ARMY
Needs your re-useable clothing, furniture and household goods. "Help us to help others." Family Thrift Stores, Victoria, Sidney and Langford. For pickup 386-3295.

MONEY IN A HURRY
CASH LOANS on tools, guns, musical instruments, cameras and sporting goods. We BUY also WEAPONS, INSTRUMENTS, etc., for READY CASH.
BILL SCOTT'S
UNIVERSAL PAWNBROKING AND AUCTION CENTRE
584 JOHNSON 383-9513
Formerly BJ Trading, 617 Johnson

SIDNEY BARGAIN HOUSE
We pay top prices for goods of all descriptions, from a handful to a house full. Furniture, tools, appliances, glassware, dishes, etc. Our specialty is antiques. 2373 Beacon Ave., Sidney, 656-3621.

109 MISCELLANEOUS TO RENT

PROPERTY FOR RENT FOR heavy equipment trucks, trailers and crawlers. Including storage shed for 1 big truck. Water and power available. Contact 652-3465.

SAWYER SEWING CENTRES
RENT TO OWN
NEW SEWING MACHINES
Domestic and Industrial
840 Fort St. 388-6228

TAKE OVER LEASE. IBM 10 point Selectric typewriter. 598-5748.

115 SWAPS

DODGE DIESEL 12 YARD dump. Cummings power. For wheel or track loader or $4,500. Port Alberni. 752-6520.

1968 BSA 650 REBUILT. GOOD condition. Trade for good used truck or sell. Duncan. 748-9115.

'67 MUSTANG PLUS CASH FOR '70 ½-ton pickup. 479-6710.

117 ANTIQUES

COWICHAN BAY TRADING
Beginning March 9 we will be open 12-5 Fridays, Saturdays and Sundays only, until further notice. This week we have oak sideboard with mirror, beautiful oak dining table — 6 chairs and sideboard. Immaculate condition, also numerous dressers, pair of wrought iron gates, old wood box, plus much more. Come and browse. Cowichan Bay Road. Cowichan Bay 748-8670.

KILSHAW'S
Buy for Cash
Appraise for all purposes
1115 Fort 384-6441

LUNDS AUCTIONEERS
Periodic Antique Sales
Phone for Appraisals
386-3308 926 Fort St.

MAGNIFICENT CARVED SOLID oak book case. 8'1" by 2' by 7'8". Built in three pieces. Beveled glass doors, museum piece, in excellent condition. Asking $2,750. 598-5250.

VISIT THE ISLAND GALLERY, 2188 Oak Bay Avenue for antiques and exquisite reproduction furniture, glass, porcelain, pictures, etc.

BRASS BEDS $100 AND UP, roll top desks, etc. Please call and leave phone number. 746-5471 Duncan.

PORCELAIN REPAIRED
Antique porcelain, fine china restored by specialist. 388-5834.

NEW SELECTION OF ENGLISH antiques now at Waller Antiques, 828 Fort St., 388-6116.

CASH FOR ANTIQUES AND OLD things. Bygones, 1034 Fort. 383-8025

120 GARDEN SUPPLIES

Fertilizer

SPECIAL MANURE. BACK TO Dirt. Grow fantastic garden. Bag $1.10; delivered $1.25. Old cow manure, Bag 80 cents, delivered 95 cents, over 6. 479-5426.

HORSE MANURE
Reynolds Secondary school, you haul, we load. Saturday, March 10. Bag $1. Yard $2.50. 3960 Borden Street.

J.B.A.A. — HORSE MANURE — Matticks Farm, pickup load delivered, $8 or we load your pickup or trailer, $5. Also, bags 658-5005.

OLD COW MANURE, 7 YDS. $28. Bag $1.25. Horse manure 7 yds. $23. 385-4356.

WHY PAY? CHICKEN MANURE, no charge. Oaks Poultry Farm, 480 Downey Road, Sidney, 656-2485.

AGED HORSE MANURE, $1 PER bag. Minimum — 5 delivered. 652-3558.

SIDNEY DUCK FARM. 656-4412
Duck manure, 60c bag, delivered.

COW MANURE, 3 YARDS PICKup load, $15 delivered. 477-1436.

COW AND CHICKEN MANURE. Phone 478-1876.

AGED CHICKEN MANURE, $5. ½-ton truck load. 479-6206.

Plowing, Rotovating and Cultivating

GORDONS TRACTOR SERVICE
Rotovate, level, cultivate, plow, disc, post holes, loading and hauling, custom having, top soil, fill, manure. Free estimates. 652-2759.

G.S. TILLING
Powerful roto-tiller, access through small gates. 386-1018, or 478-4606.

DON'S TRACTOR SERVICE
Rotovate, plow, grass cutting, Loading and hauling. 477-3913

C. STARCK, ROTOVATING, brush and grass cut, post holes, etc., loading and hauling. 479-3157.

LOW COST ROTOVATING and plowing. Large or small. Just call 479-4513 or 656-3590.

STEAD TRACTOR SERVICE. ROtovating, post holes, cultivating and grass cutting. 479-6331.

ED'S TRACTOR SERVICE. ROTOtilling, levelling, loader, post holes. 479-2204.

CENTRAL SAANICH TRACTOR SERVICE LTD. 652-3306.

ROTOVATING, FARM AND GARden. Phone 385-7494.

Seeds, Bulbs, Plants Trees, Shrubs

ALL NURSERY STOCK HAS TO go. Rhododendrons, Camellias, shrubs and evergreens, all sizes, ½ price. The end of Ackland off Wishart, off Metchosin Road. 477-5371.

WILLOWDALE FARM
Fruit trees, rhododendrons, evergreens, heather. 6447 West Saanich Road. 652-2863.

TIME TO PLANT
Red Choral Bells, 20c a plant. Virginia Creepers, 35c a plant. 384-9422, all day.

EXHIBITION DAHLIAS, LARGE collection of varities, 25c each. Chice gladious 5c each. Chrysanthemums clumps 25c. 384-9976.

RHODODENDRONS 3'-5' HIGH, heavy buds; Junipers, Camellias, Spruce, Evergreens. 384-5044.

EVERGREENS FOR SALE. Park Side Cres. 479-6174. Sunday only.

STRAWBERRY PLANTS, 10 cents a plant, 384-9976.

Top Soil, Rocks and Fill

TOP SOIL
Dark brown sandy soil, fertilizer rototilled in, 6 yards minimum. 477-4142 592-1331.

TOP SOIL, FILL, BROWN SOIL. Immediate delivery. 658-8937 or 479-1582.

TOP SOIL, FERTILIZER MIX, very clean, 7 yards $35. Bag $1.40. 385-4356.

125 PETS AND SUPPLIES

BEAUTIFUL BOSTON TERRIER male puppies. 478-8186.

HURRY, FEW LEFT GERMAN Shepherds. 10 weeks. 652-2246.

CHINCHILLAS FROM REGISTered mates. 477-6439.

MALE DOBERMAN PINSCHER, 10 months. $150. 478-1427.

10 PUPS FOR SALE, CROSS BEtween shepherd and lab. 478-5251.

2-MONTH SILVER GREY POOdle puppy. Female. $75. 386-2390.

PUPPIES FOR SALE.
478-2001

FEMALE SHELTIE PUP FOR sale. 656-4500 after 6 weekdays.

125 PETS AND SUPPLIES

ISLAND KENNEL SUPPLY
"For pet Owners and Professional". Dry meat, canned dog and cat food. Quality frozenbeef. Grooming aids, sprays, shampoos. 493-A East Burnside at Finlayson, 385-6411.

POMPANO KENNELS REG.
Registered white miniature Poodle pups, champion sired. Shih-Tzu male pup, champion sire and dam. Pet puppies, reasonable. Nanaimo, 754-3848.

BREED TO BLUSTONE'S BACKlash, registered KERRY BLUE. Can. champion. Produces sound showy pups. For information, Crofton 246-9534 Eves.

MAYDON KENNELS
Registered poodle puppies. $100, terms, $25 monthly. Stud services. 743-2493 Cobble Hill.

IRISH TERRIERS, 12 WEEKS, registered, males, females. 598-1821, 539-2360, or write Box 4 Galiano Island.

3 ENGLISH POINTER PUPPIES. Good show and hunting stock. Shots. Tattooed. Contact M. Young, 383-2848.

LIVELY, AFFECTIONATE, small Pug puppies. Fully house trained. 3 months old. $60.00. Cobble Hill, 743-2701.

FEMALE ALASKAN MALAMUTE, 5 months. All shots, $100. 479-2790, 592-4330.

LHASA APSO PUPPY, MALE. All shots and registered. Phone 656-4644.

REGISTERED BRITTANY SPANiels — Hunting and Show stock. Excellent blood lines. 112-939-3589.

FREE PUPS, SAMOYED LAB Cross and Shepherd Lab Cross, 7 weeks old. 652-2230 or 398-5308.

MOVING. REGISTERED POOdle for sale. $125 or best offer. 478-7039.

FREE TO GOOD HOME PART Persian female cat, 7 months old. 383-6647.

FOR STUD, 2-YEAR-BROWN miniature poodle, registered. 478-7584.

GERMAN SHEPHERD PUPS 3½ months, also older dogs. Visitors welcome. 748-8884 Duncan.

MALE SAMOYED HUSKY REquires good country home, prefer older couple. 385-0067.

FOR SALE: TOP QUALITY white registered Toy Poodles. Phone 478-5672.

FREE KITTENS, 3 MALE, 1 FEmale. 8 weeks old. Fully trained. 652-1964.

AQUARIUMS, LOW, LOW prices, 383-0913 or 479-7970.

47 GALLON AQUARIUM WITH all accessories. Phone 479-4659.

ONE LEFT, MALE TOY POODLE pup. $85. 478-6582 after 5.

FREE FEMALE PUP
386-9136

YEAR OLD WHITE FEMALE poodle, spayed, shots, $50. 478-6749.

RABBITS FOR SALE.
384-3189.

127 CHICKS, POULTRY, HATCHING EGGS, SUPPLIES

WANT TO HATCH EGGS?
For a variety of all-metal reliable incubators in 50 egg and 100 egg capacity, come and see us at BUCKERFIELD'S, 506 Pandora. 384-7181. (Transparent also available.)

3 GEESE AND DOZEN EGGS, $20. Phone 478-6156.

NEW HAMPSHIRE HENS, $2.50 each. 652-2954.

128 LIVESTOCK SUPPLIES AND EVENTS

WESTERN AND ENGLISH HATS, boots, pants, shirts and ties. Full ranges of sizes, styles, and colors to choose from. See these and our full stock of tack. Shanks' Saddlery, 2801 Douglas.

EXCELLENT REGISTERED SUFfolk rams for sale. Yearling $75. 300 lb. plus 2 year old, $150. You must see. Offers considered. Also several grade ewes, plus lambs, varied prices. 656-2972.

3-YEAR QUARTER HORSE, mare, good natured, excellent for children. $350 or nearest offer. Western tack available. 479-2790. 592-4330.

LIVESTOCK WANTED
Top prices paid. 479-2854. Glenwood Meat Packers, 350 Island Highway.

MAINLAND TACK AND FEED
5481 Hamsterley Rd., Elk Lake
Victoria, B.C. 658-5207

150 CARS FOR SALE

METRO TOYOTA

NEW TOYOTAS

1200 SEDAN $2195
1600 SEDAN $2395
CORONA SEDAN $2895
MK. II SEDAN $3745
HILUX P.U. $2695

ANOTHER METRO FIRST FOR YOUR PROTECTION

All units listed below have been diagnosed and repaired by the

ESSO CAR CLINIC

Diagnostic Centre

71 Squire Wgn. 10-pass. Factory air.
71 Sport Fury 10-pass. Wgn.
71 Chev Townsman 10-pass. Wgn.
67 Chevelle 4-dr. sedan
69 Impala 2-dr. Htp.
67 Chevelle 2-dr. Htp. 22,000 miles.
70 Mazda 1200 cpe.
71 Cougar XR-7
69 Fastback Cobra Jet
72 Mach I, auto.
69 Ford 4-Dr. Htp.
68 Cougar. 2 to choose from
70 Vista Cruiser wgn.
66 Barracuda Fastback, 4-spd.
68 Camaro 396 A.T.
68 Dart G.T.
71 Datsun 4-Dr. Sedan
71 Corona
68 Dart G.T.
69 Colony Pk. Wagon
69 T-Bird
66 Skylark HTP.
69 Dart 4-spd.
71 Toyota MKII Htp.
64 Rambler Convt.
70 Ford Country Sedan W., 10-Pass.
69 G.T.O., 4-spd.
67 Cougar HTP., 4-Speed.
69 Buick Skylark Factory Air
68 Buick Skylark G.S.
67 Firebird 400
71 Marquis 10-pass wgn.
70 G.T.X.
67 Camaro, Auto.
72 Cutlass HTP.
69 Mach I, 429
68 Coronet RT 440
66 Chevelle HTP.

IMPERIAL ESSO

CAR CLINIC DIAGNOSTIC REPORT AVAILABLE ON ALL UNITS LISTED ABOVE.

REMEMBER AT METRO ALL REASONABLE OFFERS WILL BE ACCEPTED.

100% FINANCING AVAILABLE.

Metro Toyota Ltd.
624 Finlayson
386-3516
386-3517

METRO TOYOTA

150 CARS FOR SALE

S&H TOYOTA

BRAND NEW 73 COROLLA $2195

72 TOYOTA COROLLA 1600, 4-dr., a.t., radio $2495
72 TOYOTA COROLLA 1600 4-Dr. $2195
72 COROLLA 1600 2-Dr. $2095
72 TOYOTA COROLLA 2-Dr. $1895
71 TOYOTA HILUX ½-ton $1895
69 VAUXHALL 4-dr. a.t. $1495
69 VAUXHALL 2-Dr., a.t. $1295
69 VAUXHALL 2-Dr. $1095
69 ENVOY 4-Dr. SW. $1395
68 DATSUN PICKUP, Canopy $1195
68 VW Bug, A-1 $1395
68 VW SW 1500 $1295
67 VW Kharmann Ghia $1395
67 RAMBLER American, a.t., A-1 $995
67 CORTINA SW $995
67 PONTIAC Parr. 2-Dr. HT. Reduced to $1395
67 CHEV Impala 4-Dr. Sed. $1395
66 LINCOLN Continental Offers
66 VW Bug $995
66 METEOR Rideau $995
66 VAUXHALL 4-Dr. SW $795
65 FORD Galaxie SW a.m. $1195
65 FORD Galaxie SW $995
65 VALIANT 2-Dr. ht, V-8 a.t. $1095
65 DODGE Sed., V-8, a.t., radio $695

TRANSPORTATION SPECIALS!!

64 CHEV Sed., V-8, a.t. $595
64 ACADIAN Sedan $495
64 CHEVELLE Sedan $595
63 SUNBEAM Alpine $595
59 RAMBLER American 2-Dr. $195
58 AUSTIN $295
56 VW Bug $195
56 HILLMAN $195

SAUNDERS & HITCHMAN
2040 CADBORO BAY ROAD AT FORT AND FOUL BAY
592-2471

GEM MOTOR SALES

71 METOR RIDEAU 4-DOOR SEDAN. MATCH THIS $1995

70 PLYMOUTH FURY 4-DOOR SEDAN. $1995

69 VW STATION WAGON. AUTO., ONE OWNER. $2195

68 BUICK LE SABRE 4-DOOR HARDTOP. $2395

68 RAMBLER AMERICAN 2-DOOR. 33,000 MI. $1195

66 FORD CUSTOM 2-DOOR SEDAN AUTOMATIC. $995

65 OLDS 4-DOOR HARDTOP, TRUE LUXURY. $995

64 VOLKS. BEATLE RECONDITIONED. $695

63 PLYMOUTH STATION WAGON. $595

65 COMET 2-DOOR SEDAN, WEEKEND SPECIAL. $499

65 DODGE 4-DOOR SEDAN, WEEKEND SPECIAL. $499

64 CHEVELLE ST. WAGON, WEEKEND SPECIAL. $199

480 Esquimalt Rd.
385-4311

66 GALAXIE 500, 428, FULL power, plus windows. Offers. 658-5995

1960 VAUXHALL, EXCELLENT condition, radio, new tires, $325. 656-5596 or 479-7780.

1965 FALCON 4-DOOR, 6-CYLINDER, standard, reliable transportation. $500. 385-3936.

1967 FORD CUSTOM 500, 4-DOOR, V-8, automatic, radio, $995. Phone 477-4088.

65 MUSTANG, GOOD CONDITION. $950 or nearest offer. 383-6831 before 6 p.m.

MUST SELL MY 1967 CORVETTE, will consider trade for family car. 388-7050.

MAZDA 808, 2-DOOR, WARRANTY, low mileage, radio, snow tires, '73 plates. Phone 382-5291.

RENAULT 10, 1969, 4 DOOR, RADIALS, radio, Maple - leaf roofrack. $900. 477-2522.

'61 VALIANT, NEW CLUTCH, EXHAUST, good paint, tape, radio. $250. 382-2779.

'71 DODGE COLT, 2-DOOR HARDTOP, mini hemi. Needs body work. $1,600 or best offer. 598-4739.

1968 CHEV IMPALA 2-DOOR hardtop, fully equipped, beautiful condition. $1745. 385-5860.

1962 FALCON SEDAN DELIVERY, needs clutch repair, runs well. $100. 383-0030.

'65 PLYMOUTH, 4 DOOR, V8, AUTOMATIC, dependible, $550 or offers. 383-3144.

1954 CLAIMER, WITH SAFETY harness, tires, etc. $175 or best offer. 478-6704.

1965 RAMBLER CLASSIC 550, AUTOMATIC, tested, licensed, $645. 382-5294.

1967 BEAUMONT CUSTOM, 2 door, hardtop, value $1350. Nearest offer. 477-4434.

1961 CHEVROLET, AUTOMATIC transmission. Power steering and brakes. $100. 598-5749.

'67 RAMBLER REBEL WAGON, automatic, full power, $995. 383-0238.

1962 STUDEBAKER STATION-wagon, excellent condition. $350. 384-1690.

150 CARS FOR SALE

peter pollen ford

BUY WITH CONFIDENCE FROM THE VALUE LEADER

72 BUICK SKYLARK 4-door hardtop, automatic transmission, power steering, power brakes, radio. $4095

72 CORTINA 4-door sedan, 1600 series, radio. $2095

72 MONTE CARLO 2-door hardtop, automatic transmission, radio, power steering, power brakes. $4095

70 MAVERICK 2-door, 6-cylinder, automatic transmission, radio. $1995

69 METEOR WGN Automatic transmission, radio, power steering, power brakes. $2795

66 FALCON WGN. Automatic transmission, radio. $1395

67 AUSTIN 1800 Sedan, low mileage. $1095

72 GRAN TORINO 4-door hardtop, automatic transmission, power steering, factory air conditioning. Like new. $4395

63 CHRYSLER HARDTOP $695

66 VW Station wagon $895

67 MUSTANG 2-door hardtop, V-8, automatic, radio. $1595

68 THUNDERBIRD 4-door sedan. Luxury equipped. $2795

70 CHEVROLET Bel Air 4-door sedan. Automatic transmission, radio, power steering, power brakes. $2395

72 COURIER Pickup truck. $2195

72 CORTINA 4-door sedan, Automatic transmission, radio. $2495

60 HUMBER SNIPE sedan. $495

63 CORVAIR Automatic transmission, very clean. $695

64 METEOR 2-door hardtop, V-8, automatic transmission. $695

ALL SOLD WITH A WRITTEN 7-DAY MONEY-BACK GUARANTEE

PETER POLLEN FORD
1060 YATES
384-1144

1963 PONTIAC LAURENTIAN 9 passenger station wagon, fully automatic, clean, very good condition, $685 or nearest offer. Must self. 479-1103 after 5 p.m.

1972 Chevelle, 2 door, hardtop, automatic, power steering, balance of new car warranty. Only 1900 miles. $3600. Lou Salon at Cornell, 385-5777.

1970 LAURENTIAN 350, AUTOMATIC, PS, PB, de-fogger, radio, hitch, snow tires, offers on $2,200. 382-3428.

1971 DATSUN 510, 2-DOOR, VERY clean, to be seen at Glanford and Vanalman. Phone after 5 p.m., 479-5835.

OLD'S LOVERS. ONE IN A THOUSAND. Six 98 convertible, $2100 or best offer. 478-2207 after 6 p.m.

1957 PONTIAC V-8, AUTOMATIC, needs transmission repairs, $100. 479-3473.

1964 MINI. EXCELLENT CONDITION. Tested. $400. Phone 592-7655 evenings.

65 COMET, V-8, 4-BARREL, 302 cam, mags, tach, extras. $800. 592-7466.

1969 VOLKSWAGEN, RADIO, new tires, paint, Offers, or trade. 382-4166.

'64 CORVAIR, GOOD RUNNING condition, $200. 385-6521 after 5:30 p.m.

'71 MAZDA 616, SEDAN, AUTOMATIC, radio. Top condition. $1,800. 478-6142 after 6.

'66 COMET CYCLONE GT, 390-4 speed, $1350 or offers. 114-3954 Cedar Hill Road. 477-2802.

1961 AUSTIN CAMBRIDGE. GOOD clean transportation. $175. Phone after 6, 656-1234.

'61 METROPOLITAN CONVERTIBLE, just tested, runs well. $275. 388-4600.

1946 FORD DELUXE, BODY good, motor and trans need rebuilding. Offers. 382-5947.

1971 DEMON '340' AUTOMATIC asking $2800. 382-5538 or 386-0821.

'65 MORRIS MINOR, FIRST $250 takes. 478-2744.

1971 MUSTANG SPORTS ROOF automatic, like new, $2800. 386-6470

58 HILLMAN WAGON, LOW mileage, tested until 74. 384-5244.

'72 VOLKSWAGEN WESTFALIA camper, 9,000 miles. 382-2634.

150 CARS FOR SALE

PLIMLEY

SINCE 1893

72 AUSTIN MINI 4000 miles $1880

72 FORD CORTINA GT Bucket seats, radial tires $2495

71 TRIUMPH GT6 sport coupe bucket seats, radial tires $2995

71 FORD PINTO 2-door, standard $2295

71 DODGE COLT Radio, bucket seats, radial ply tires, low mileage $2195

70 ROVER 2000 TC Bucket seats, radial tires, exceptional condition $3195

70 AUSTIN 1300 Bucket seats, 9000 original miles $1645

70 DODGE POLARA 4-door station wagon. 2-way tailgate, automatic transmission, power steering, power brakes, radio, roof rack. Whitewall tires $3095

69 VAUXHALL Viva $1095

69 VAUXHALL S.L. G.T. $1345

69 EPIC $1095

68 BUICK Wildcat Full power, air conditioned radio $2895

68 TRIUMPH Spitfire, new transmission, wire wheels. Good mechanically $1545

67 RAMBLER 770 Classic, automatic transmission, whitewall tires, radio. $1395

65 TRIUMPH TR4. Good mechanical condition. A real sports car! $1295

64 CHEV. Wagon V-8, automatic transmission, power steering, power brakes. $895

63 FORD Fairlane 4-door, automatic transmission $495

61 AUSTIN A-55 $595

PLIMLEY
YOUR SPORTS CAR HEADQUARTERS
1010 YATES
382-9121

SAVE $546

1973 BUICK REGAL COLONADE coupe, power equipped, air conditioning has less than 1,000 miles. Colour brown, beige vinyl roof and interior. For a good deal on my demonstrator phone CHARLIE PETERSON at EMPRESS PONTIAC BUICK GMC, 382-7121 or res. 592-0458.

SUPER LUXURY

1973 GRAND SAFARI station wagon only 4000 miles. This car has many appealing options, for more information and a demo drive contact DORM FRANCIS at EMPRESS PONTIAC BUICK GMC, 382-7121 or res. 478-7875.

1961 VAUXHALL STATION wagon, good running condition. Good tires and tested. $125 or best offer. 479-4440.

1969 VOLKSWAGEN, FULLY equipped, 37,000 miles. 382-0313, 478-6414.

TRANSPORTATION

VW, excellent condition. $300 firm. 386-0597.

'70 OLDSMOBILE VISTA CRUISER. No reasonable offer refused. Call Jerry, Metro, 386-3516.

1968 EL CAMINO PICKUP 327 V-8, 4-speed, Stabilizers. Many extras. $2400 or best offer. 382-2013.

'63 PLYMOUTH FURY 3 CONVERTIBLE, V8 automatic, $475 or offers. 383-8286.

'68 EL CAMINO V-8 AUTOMATIC, tested, $1750. '69 Ranchero, V-8 automatic, $2100. 384-7888 evenings.

1956 CHEV AUTOMATIC, HARDTOP. Mint showroom mechanical condition, $1600. 592-7504.

150 CARS FOR SALE

McCALLUM MOTORS
— DATSUN — VOLVO —
YATES AT COOK
386-6168

1972 MAVERICK 302, V-8, automatic transmission, 4-door sedan. Here's a little green beauty at $2795

1970 MAVERICK 2-door sedan. Radio, economical 6-cylinder with 3-speed. Syncromesh transmission. $1895

1969 BUICK SKYLARK. Here's a hard to find model with automatic transmission, power steering, power brakes, radio. $2895

1968 METEOR LE MOYNE 2-door hardtop. A one owner blue beauty with V-8, automatic transmission, power steering, power brakes, radio, vinyl roof. $2195

1970 DODGE DART 4-door sedan. 6 cylinder, automatic transmission, power steering, radio. Like new, only $2795

1966 CHEVELLE 4-door hardtop. Compact and ready to go. V-8, automatic transmission, power steering, radio. $1395

68 OLDS ROYALE HT.
67 BUICK SKYLARK HT.
66 RAMBLER V-8 WGN.
65 METEOR MONTCALM SDN.
65 VALIANT BARRACUDA
68 DODGE WGN.
68 PONTIAC HT.
64 VALIANT HT.
64 DODGE HT.
70 TOYOTA A.T.
70 DATSUN G.T.
70 DATSUN 1600 P.U.
68 VW DUNE BUGGY 100 H.P.
67 AUSTIN 1100
67 VW
66 VW
65 VW
63 VW
64 TR4 ROADSTER

COLWOOD DIVISION
COLWOOD CORNERS
478-5622

1963 CHEVROLET Biscayne 2-door, 6 cylinder, 3-speed, radio. VERY SPECIAL $495

1965 FALCON 4-door sedan, 6 cylinder standard, radio.

1972 CORTINA 4-speed, radio, only 4,000 miles.

1965 VOLVO 4-door, 4-speed, radio.

1968 OLDS DELTA ROYALE, 2-door hardtop, New car condition.

1969 ECONOLINE Super Van. 6 cylinder, standard.

1967 BUICK SKYLARK 2-door hardtop, fully equipped, vinly roof. Mint condition.

70 FORD RANCHERO V-8, power steering, power brakes, radio.

1970 DATSUN Pickup. 4-speed, radio.

1968 DATSUN pickup with Okanagan camper.

1968 FORD ½-ton pickup, V-8, 3-speed, radio and canopy.

1973 VOLVO station wagon, 4-speed, fuel injection.

1967 ROVER 2000 4-door sedan, 4-speed, radio. Mint condition.

1964 PONTIAC Laurentian wagon, V-8, power steering, brakes and electric tailgate.

1968 JEEP. Automatic, transmission, completely reconditioned, bumper to bumper.

1961 COMET station wagon Real clean, 6-cylinder automatic.

BANK RATE FINANCE
ALL CARS TESTED

McCALLUM MOTORS
YATES ST. 386-6168 COLWOOD 478-5622

HORWOOD

ECONO LOT

64 RAMBLER, Auto $ 595
67 FALCON $ 895
61 VAUXHALL velox $ 295
67 ACADIAN Wgn. $ 995
66 TOYOTA Crown wgn. $ 695
62 CHEVY II $ 595
66 INT. 4x4 panel $ 995
68 VIVA S.W., AT. $ 595
65 SIMCA $ 495
63 PONTIAC, AT., P.S. $ 395
62 FALCON $ 195
64 VAUXHALL S.W. $ 445
61 VAUXHALL Victor $295

Pandora (across from B.C. Hydro)
385-1451

1970 CAMERO, POWER STEERING, power disc brakes, deluxe interior and exterior. Tape, mags, like new. 598-1994, 382-5956.

70 LTD 4-DOOR HARDTOP, AIR conditioned, AM-FM stereo radio, power steering, brakes, windows. 386-8250.

REAL BEAUTY 1961 LINCOLN Continental, full power, top condition, sacrifice $795. 477-9403.

150 CARS FOR SALE

CORNELL

THE ISLAND'S FINEST SELECTION

O.K. USED CARS

CORNELL

GM

1972 NOVA 4-DR. V-8 stand. Radio. $2695

1972 CHEVELLE 2-DR. HT. 6, auto. Radio. $3495

1971 OLDS. CUTLASS V-8 auto. Steering, radio. $3395

1971 PONTIAC Lemans 4-DR., HT., V-8, auto. Steering, brakes, radio. $3595

1971 CHEV. BROOKWOOD S.W. 400 V-8, auto. Steering, brakes and radio. $2895

1970 CHEV. IMPALA 2-DR. HT. V-8, auto. Steering, brakes, radio. $2895

1970 PONTIAC Catalina 2-DR. HT., V-8, auto. Steering, brakes, radio, vinyl roof. $2995

1970 CHEV. BEL AIR 4-DR., V-8, Auto., power steering, power brakes, radio. $2495

1970 OLDS F-85, 2-DR. V-8, auto. Power steering, power brakes, radio. $2895

1969 PONTIAC Laurentian 2-DR., V-8, auto. Power steering, power brakes, radio. $2195

1969 PONTIAC Parisienne 2-DR. HT., V-8, auto. Power steering, power brakes, radio. $2295

1969 ELDORADO. Full power including air and speed control, radio. $4995

1968 BEAUMONT 2-DR. HT., V-8, auto. Power steering, power brakes, radio. $2195

1968 CADILLAC Fleetwood. Full power equipped. $3895

1968 NOVA 2-DR. 350, 4 brl., 4 on floor, radio. $2195

1968 BEAUMONT S.W., V-8 auto. Power steering, power brakes, radio. $2195

1967 PONTIAC 4-DR. HT. V-8, auto. Power steering, power brakes, radio. $1795

1965 BUICK SKYLARK 2-DR. HT., V-8, auto. Power steering, power brakes, radio. $1395

1963 CHEV. 4-DR. 6, auto. Radio. $795

1962 CHEV. 4-DR. 6, stan. Radio. $595

FORD and MERC.

1971 COMET G.T. 2-DR. V-8, auto. Power steering, power brakes, radio. $2995

1969 MUSTANG 2-DR. V-8, auto. Radio. $2895

1969 COUGAR 2-DR. 351, V-8, auto. Power steering, power brakes, radio. $2895

1967 FORD Galaxie 500 4-dr. 390, V-8, auto. Power steering, power brakes, radio. $1995

1967 FORD Galaxie 2-DR. HT., 390 V-8, auto. Power steering, power brakes, radio. $1895

1966 METEOR 2-DR. HT. 352, V-8, auto. Power steering, power brakes, radio. $1495

1966 COMET 4-DR. 120 6, auto. $1295

1966 T-BIRD 2-DR. V-8, auto. Full power equipped. Immaculate. $2485

1964 COMET 4-DR. 6, auto. Radio. $895

CHRYSLER

1972 CHRYSLER New Yorker. Full power equipped including air. $5995

1969 DODGE Monaco 2-DR. HT. 318 V-8, auto. Power steering, power brakes, radio. Vinyl roof. $2495

1966 PLYMOUTH Belvedere 4-DR. 6, auto. Radio. $1195

1966 VALIANT V-200 HT. 6, auto. Radio. Bucket seats. $1595

1964 DODGE Polara S.W. 6, auto. Radio. $1095

AMERICAN MOTORS

1970 HORNET 4-dr. 6, standard, radio. $1995

1963 RAMBLER S.W. 6, stand. Radio. New valves and clutch. $895

VEGAS and IMPORTS

1972 VEGA 2-DR. auto. Radio. $2695

1972 VEGA Hatchback, auto. Radio. $2695

1971 VEGA Hatchback, auto. Radio. $2195

1970 TOYOTA Sprinter 4-speed, radio. $1695

1970 VIVA 4-DR. 4-speed, radio. $1395

1969 DATSUN 1600 4-DR., 4-speed, radio. $1495

1969 DATSUN 510 2-DR., 4-speed, radio. $1295

1968 EPIC S.W. 4-speed, radio. $1295

1968 CORTINA S.W. 4-speed, radio. $1295

1968 CORTINA G.T. 4-dr., 4-speed, radio. $1395

1967 DATSUN 4-DR. 4-speed, radio. $895

1962 ALPINE HT. 4-speed, radio. $895

CORNELL

CHEV — OLDS
3050 DOUGLAS
(OPP. MAYFAIR)
385-5777 'til 9 p.m.

150 CARS FOR SALE

DRIVE WITH A SMILE TO

ENSIGN

Chrysler Plymouth
DOWNTOWN
YATES AT COOK

TEST DRIVE THE ALL NEW 1973 PLYMOUTH CRICKET FROM JAPAN

73 Coupes $2393
73 Sedans $2598
73 Hardtops $2698
73 Wagons $2898

AS LOW AS $65 down $65 Per Mth. (48 months on Approval of Credit)

SAVE UP TO $500 On Near New 1972 PLYMOUTH CRICKET Sedans

ENSIGN
Chrysler Plymouth
DOWNTOWN
YATES AT COOK
386-2411
Open Weekdays Till 9

METRO BEACON AVE. SIDNEY

70 BUICK Sport Wagon. Fully power equipped.

66 FALCON FUTURA 2-door, V-8, 4-speed, bucket seats, console shift.

70 VW Bus

70 FORD BRONCO. 4-wheel drive.

64 CHEVROLET Station Wagon. 6 cylinder, standard, radio.

THE ABOVE UNITS ARE ESSO TESTED.

65 INTERNATIONAL ½-ton. 6 cylinder, 4 speed.

70 ROADLINER 18' trailer. Dual propane tanks, propane, fridge, stove and oven, heater, toilet and shower. Sleeps 6.

DRIVE TO SIDNEY AND SAVE!
METRO
656-4311

"TOPS" CARS

68 DATSUN 1600 wagon 4-sp. $1395
68 AUSTIN 1100, 4-Dr. $895
66 DODGE $895
64 COMET V-8, Auto. $675
65 CORVAIR 4-Sp. $595
62 CHEV II Wagon $575
65 FORD 4-Dr. Auto. $495
64 COMET 4-Dr. Auto. $495
61 PONTIAC 4-Dr. 6, Auto $249
64 RAMBLER Wagon $149
60 FORD Wagon V-8, Auto $149

1513 QUADRA 385-0031

FOR SALE PRIVATE

1972 Toyota Corolla deluxe (Burnt Orange in colour) 1600 cc O.H.C. engine. Carpeting, undercoated, automatic, console shift, 4 door. Electric rear window defroster, pulmanized front bucket seats. Purchased new in Victoria in July 1972. For $2995 has 7500 miles, is in immaculate condition. Selling for $2350 firm. 383-0772.

1970 PONTIAC G.T.O. JUDGE low mileage 4-speed, 400 Ram Air, mags, steno tape and radio. Call Carey Davies, at Suburban, 386-6131 or 385-8288.

'64 CHEV. BELAIRE SEDAN, 327, 4 barrel, automatic, posi-traction, duals, radio, reverb., 2 new tires, new shocks, rebuilt transmission. $775. 478-2453

1970 VOLKSWAGEN, 9-PASSENGER bus, plus removable bunks. Radio, as new condition, $2595. Accept 1967 or later Beetle as part trade. 477-6786. 4571 Bissenden.

1971 PLYMOUTH CRICKET, 11,000 miles, radio, 4-door, large trunk. Tested at Esso centre, $1,775. 386-0427.

1966 FORD FAIRLANE, NEW paint, tested, V-8, automatic, $865, nothing down, $37 month, Arts Car Sales, 310 Bay St., 383-8302.

MUST SELL

'63 Mercury Meteor, V-8, standard, good condition, $325 or nearest offer. 382-3028.

1968 MINI 850 WAGON, NEW brakes, snows. Recarpeted. Dual muffler, standard. Must see! Offer closest to $900 takes. 477-1460.

1964 ANGLIA STATION WAGON, dependable, economical transportation, licensed and tested. $245 or offers. 652-3453.

EXCEPTIONAL

'62 Chev Impala, 2-door hardtop, 327 4-speed. Spider mags, etc. $975. 477-2958.

67 MUSTANG 289 4 SPEED, beautiful shape, new paint, tires etc. Offers. 592-3014, 384-0501.

'65 EPIC, NEW CLUTCH, TESTED. Good condition. $400, offers. 479-6067.

1969 LINCOLN 2-DOOR HARDTOP, all extras, low, low mileage. Like new. Asking $4,100. 658-8690.

1964 DODGE, GOOD CONDITION, $600. 388-1443, ask for Michael St. Pierre.

1972 TOYOTA CELICA, EXCELLENT condition, $2,700. 385-9566 after 5 p.m., Tom.

'65 FORD COUNTRY SQUIRE station wagon. V-8, automatic. $800. 382-2442.

'62 DODGE 2-DOOR HARDTOP, tested and licensed. Offers 652-2500.

1971 TOYOTTA COROLLA 1600 DE luxe. Extras. $1900. Phone 658-8386.

1967 VOLKSWAGEN IN VERY good condition. $950. 384-2923.

150 CARS FOR SALE

GARDEN CITY

AUTO SALES LTD.
383-1931

All Our Vehicles CHECKED BY Licensed Mechanics

ALL CARS - Gov't Tested

REMODELLING SALE

Featuring: CONVERTIBLES

'71 JAGUAR XKE 4-SPEED. RADIO.

'69 FORD GALAXIE "500" POWER STEERING, POWER BRAKES, POWER WINDOWS, V-8, AUTOMATIC, RADIO, FULL WIDTH SEAT.

'69 OLDS 442 POWER STEERING, POWER BRAKES, POWER WINDOWS, TURBOHYDRO AUTOMATIC, RADIO, BUCKET SEATS, CONSOLE SHIFT.

'68 OLDS DELTA "88" POWER STEERING, POWER BRAKES, POWER WINDOWS, V-8, AUTOMATIC, RADIO, BENCH SEAT.

'67 PONTIAC V-8, AUTOMATIC, POWER STEERING, POWER BRAKES, RADIO.

'65 CORVETTE STING-RAY 327 — 350 HORSE, 4-SPEED, RADIO, WITH REMOVABLE HARDTOP.

'55 T-BIRD STANDARD SHIFT, HEADERS, MAGNITO, REMOVABLE HARDTOP.

WE NEED 'TRADES'

Our Display Lot is ½ Empty

TOP, TOP, TOP PRICES NOW BEING PAID AT

GARDEN CITY
AUTO SALES LTD.
2978 Douglas
383-1931
OPEN 9-9

THREE POINT

MOTORS

72 NEWPORT ROYAL $5,395

72 DATSUN '510' 4-DOOR $2,395

71 DATSUN '1200' FASTBACK $1,995

71 DATSUN '1200' FASTBACK $1,995

71 ALFA ROMEO BERLINA 1750 $3,295

70 DATSUN '510' 4-DOOR $1,895

69 V.W. STATION WAGON A.T. $2,195

69 VAUXHALL VIVA $1,095

67 DODGE POLARA $1,195

65 AMBASSADOR $1,195

When You Get Around To QUALITY Come Around To THREE POINT

Government At Hillside
385-6737

WE FINANCE ANYONE
66 Fairlane, auto., $350 down
10 monthly payments, $50
Instant "NO-RED-TAPE" Credit
PALM MOTORS LTD. 383-5252

1964 FORD FALCON, 2-DOOR hardtop, new motor, tires and brakes. Needs windshield. $400. 649 Langford Street.

'69 VAUXHALL VIVA, 42,000 miles, $800. 479-8190.

1967 MUSTANG FASTBACK. $1775 cash. Phone 388-4896.

'71 SUPER BEETLE, $1,800, firm. 388-5303.

1960 CORVAIR, LICENSED, tested this week, $100. 479-2327.

'66 CHEVELLE, 283 V-8 AUTOMATIC, $600. 385-5677.

'65 GTO, 389, TRI-POWER, Headers, 4-speed, $1750. 592-7203.

'67 DODGE, 2-DOOR HARDTOP, excellent condition. $1,395. 652-2492.

'66 AMBASSADOR, $695 592-3942

SACRIFICE—'62 OLDS. '73 plates. Trade. $295. 388-7941.

150 CARS FOR SALE

HORWOOD MAZDA

71 V.W. wagon, auto $2695
71 TOYOTA WGN. $1695
71 MAZDA 1800 Wgn. $1995
70 TOYOTA Sprinter $1495
70 AUSTIN 1300 A.T. $1695
69 CUTLASS H.T. $2895
69 FURY II Sdn., V-8 $1395
69 MAZDA 1500 $1295
69 CORTINA GT 1600 $1295
68 BEAUMONT Convertible, V-8, auto. Sharp! $1895
68 FALCON Futura $1695
69 CHEV. ¾-ton, V-8 $2695
67 MUSTANG, radio $1495
65 BEAUMONT V-8, A.T. $995
65 CHEV. IMPALA SS. hardtop, P.S., P.B., A.T., buckets $1195
65 OLDS. Cutlass H.T. $1095

HORWOOD MAZDA
385-1451
Johnson and Blanshard

Brian Holley MOTORS LTD.
FIAT VOLVO
Douglas at Cloverdale
384-1161

1971 MAZDA WAGON 1800 cc. engine, extremely well cared for. Only 18,000 miles. $2295

1970 VOLVO 4-door sedan, radio. 30,000 miles. Showroom condition. $3195

1968 METEOR MONTCALM WGN. V-8, power steering, 9-passenger, power brakes, automatic, Gov't. tested 'til March 7, '74. $2395

Brian Holley MOTORS LTD.
FIAT VOLVO
Douglas at Cloverdale
384-1161

Bad or Good Credit NO INTEREST CHARGED

Let us help re-establish your credit. We finance anyone — separated, divorced, single, male or female. We guarantee delivery in 10 minutes. Buy and pay — SAME LOCATION.

Instant "NO-RED-TAPE" Credit
PALM MOTORS
854 Pandora
Buy Here—Pay Here

Wille Motors

70 FIREBIRD fully powered $2795
69 NOVA SS 396, 4-speed $2795
69 G.T.O. Judge, new motor $2695
69 BEAUMONT 350, 4-speed $2595
69 SWINGER 340 4-speed $2495
69 RANCHERO 302, auto. $2395
69 GTX 440 with goodies $2395
69 GTX 383, 4-speed $2395
69 SWINGER 340-4-sp. $2295
69 FORD 9-pass. wagon $2295
69 CAMARO 350 auto. $1995
68 Z-28 Must see $2995
67 RANCHERO 390, standard $1695
64 CORVETTE 327, 4-speed $4595

NOW ON WINTER HOURS
9 a.m. to 6 p.m.
3240 Douglas 382-2313

BARGAIN

'65 MERCURY PARKLANE, 2 door hardtop, power brakes, steering, and windows. New transmission and exhaust. Tested. $795. 385-5854.

62 BUICK 2-DOOR HARDTOP, compact Skylark, bucket seats, automatic, power steering. Runs okay. New paint. $200. 478-2457.

1965 VIVA VAUXHALL, EXCELLENT condition, $300. Phone 385-8847 between 6 and 8 p.m.

1969 MAZDA, GOOD CONDITION, 67,000 miles, best offer. 478-7727 after 5 p.m.

1963 CHEV 2-DOOR, POWER steering, power brakes, tested. $500 or offers. 382-4534.

'65 FORD, TESTED, 390 V-8. Good condition. First offer over $500. 656-2857.

1973 DART 340 4-SPEED As new, 1800 miles, list $4,750. Sacrifice, $3,750, firm. 477-3656.

'62 VOLKSWAGEN BUG, GOOD condition, rebuilt engine. New tires. 386-0409.

'69 MONACO, 2D-HT, FULL power, air conditioned. Excellent condition. $2095. 477-5637.

'61 ENVOY, LICENSED AND tested, runs but needs motor work. $40. 384-5309.

1959 CHEV IMPALA, 63,000 ORIGINAL miles, $150. 478-3572, evenings.

1971 DATSUN 510, EXCELLENT condition, $1700. 382-5238.

1963 CONSULE 315, GOOD TIRES, tested. Bargain $300. 382-6670.

1963 FORD FAIRLANE SEDAN. $350. 385-5860.

1965 BUICK 4-DOOR HARDTOP, fully equipped. $745. 385-5860.

1963 METEOR STATION WAGON, $350. 385-5860.

1973 PINTO SQUIRE STATION wagon, in new condition. 385-7147.

150 CARS FOR SALE

DOUGLAS
VOLKSWAGEN
PORSCHE
AUDI

YOUR LARGEST VOLKSWAGEN DEALER ON THE ISLAND

PREMIUM IMPORTS

73 TOYOTA LAND CRUISER wagon. 4 wheel drive, radio, and only 6,000 miles $4495

72 VW Super Beetle $2295

72 VW 411 wgn. A.T. $3595

72 VW Super Beetle A.T. $2495

72 VW 7-pass. bus $3795

71 MAZDA Rotary H.T. $2295

71 VW Super Beetle $1995

71 TRIUMPH TR 6 $2895

71 B.M.W. 2002, 4-spd. $3795

70 FIAT 850 cpe. $1295

69 COROLLA cpe. $1495

68 K. GHIA conv. $1995

66 VOLVO 122 S $1695

61 V.W. camper $895

LARGEST SELECTION OF USED VWs ON VANCOUVER ISLAND — ALL MODELS

FINANCING WITH THE BANK OF NOVA SCOTIA 12% PER ANNUM

TERMS TO SUIT YOUR BUDGET

3329 Douglas Street
388-5466
Open 9 'til 9

AMC
REG MIDGLEY'S
AMERICAN MOTORS JEEP
736 CLOVERDALE AVE. 385-8756

THE 'BUYER PROTECTION PLAN'
The Best Guarantee in The Automobile Industry

BRAND NEW!
73 GREMLIN
$2598
FULL PRICE
AND
BACKED BY
THE 'BUYER PROTECTION PLAN'

COLLECTORS PRIDE — 1962 Lincoln Continental 4-door convertible, new tires — battery, very clean body and interior, top in new condition, all electrical just gone over, 59,000 original miles, offers on $2500. 388-6169.

WE FINANCE ANYONE
62 Mercury, V-8, A.T., $150 down 6 monthly payments, $40
Instant "NO-RED-TAPE" Credit
PALM MOTORS LTD. 383-5252

1963 FORD STATION WAGON 9-passenger, Gov't tested, $795. Cadboro Bay Service, 477-2102.

'59 VAUXHALL, RUNS, NEEDS plates. Offers. 1471 Fort, No. 305, after 6 p.m.

MUST SELL '65 PARISIENNE, 2-door hardtop. Any reasonable offer. 384-4156, John Lethbridge.

IMMACULATE 1964 SILVER 220S Mercedes, new white wall Goodrich Radials, 383-1922 after 5.

1956 CHEV STATION WAGON. Rebuilt 283 V8. Phone after 4:00 p.m., 478-2532.

69 FIREBIRD, LOW MILEAGE. Will trade for older car, and cash. 385-1621, or 384-3823 evenings.

1970 FORD CUSTOM, V8, AUTOMATIC, power steering, brakes, excellent condition. 478-1364.

'71 VOLKSWAGEN SUPER BEETLE, still on warranty. Excellent condition. $1995. 385-5006.

'69 DATSUN 510 WAGON, GOOD condition, $1250 firm. 388-7428.

64 CHEV IMPALA. FIRST $475 cash takes. 1022 Cloverdale.

1958 PONTIAC. AS IS OR PARTS. Phone 384-6050.

'63 PONTIAC STATION WAGON. $375 or best offer. 385-6407.

TRANSPORTATION SPECIAL
'61 Volkswagen, $250. 479-4416.

150 CARS FOR SALE

TRANSPORTATION — SPECIALS —
NOTHING OVER $999

64 DODGE V-8, A.T,	$799
64 DODGE, 6 STD.	$399
64 STUDEBAKER A.T.	$499
60 FORD, LIKE NEW	$599
69 VAUXHALL	$799
68 CORTINA WGN.	$999
65 RAMBLER A.T.	$899

Not a Red Cent Down
100 per cent Financing
Payments to Suit Your Budget
No Red Tape
Immediate on the Spot Financing on Approved Credit

60 PONTIAC	$399
56 DODGE	$189
66 PONTIAC 4-DR.	$799
62 PONTIAC SDN. 8, A.T.	$399
56 CHEV. COUPE	$599
68 VIVA	$799
63 VOLKSWAGEN	$799
62 CHEVY II, A.T.	$499

NATIONAL
Chrysler — Dodge
819 YATES 384-8174

J. C. MOTORS

'72 VEGA Hatchback, 4-sp.	$2395
'71 MONTEGO Ht. V-8, At.	$2895
'71 CHARGER V-8, At.	$2995
'70 AUSTIN America, At.	$1595
'70 CHEV Impala Ht. V-8.	$2795
'70 PONTIAC Ht. V-8, At.	$2695
'69 BUICK Wildcat Ht.	$2695
'68 CORTINA 1600 Tudor	$ 995
'68 AUSTIN 1100 Sedan	$ 895
'68 VOLKS 1600 S.W.	$1495
'67 VOLVO 144S, 4-Sp.	$1795
'66 OLDS "88" hardtop	$ 995

837 YATES, 384-0921

'62 AUSTIN HEALY SPRITE, $495. '61 Falcon Stationwagon, $295. '63 Galaxie Stationwagon, V8, $395. '59 Mercury pick up, $395. '64 Oldsmobile 88, $795. '68 Vauxhall automatic, $795. '71 Plymouth Satellite Sebring, $2495 '72 Volkswagen Super Beetle, $2395. '67 Ford V8 pick up and camper. '71 Toyota Corolla, $1595. '61 Vauxhall Velox, $195. '55 Ford V8, $195. And many more cars and vans to choose from. Joe Fletcher Car Sales, 1640 Cedar Hill Cross Road.

MISC. CARS FOR SALE

71 Mach I F.B.	$3500
71 Caddy convertible	$2500
64 Valiant automatic Wgn.	$ 595
63 Chev. V-8 Auto., 1 owner	$ 695
63 Ford Fairlane 2 Dr. H.T.	$ 595
60 Volkswagen Beetle	$ 395
64 Chevy II Auto. Wagon	$ 495
62 Ford 8, 2 Dr. Hardtop	$ 195

TRUCKTOWN ON BAY ST.
2525 Bridge St. 386-1711

LIKE NEW
1972 LEMANS Station Wagon very clean unit. Only 12,000 miles. Power steering, power brakes, 350 V-8, radio. For more information and a demonstration drive contact DORM FRANCIS. EMPRESS PONTIAC BUICK GMC. 382-7121 or res. 478-7875.

MUST SELL 1973 VALIANT 4-door sedan, only 800 miles. Automatic, big 6. Gold with off white interior. Vinyl bucket-bench seats. Must see to appreciate. Make me an offer. Phone 384-7208.

'71 MUSTANG MACH 1 FASTback. 8,000 miles. 351 automatic high performance, Cleveland heads. 411 rear end. $3500 at Trucktown on Bay St. 386-1711.

'63 PARISIENNE, VINYL, HARDtop, sports coupe. 283 V-8 automatic, power steering, power brakes, radio, excellent condition. $750. 592-1557.

1972 PINTO SQUIRE WAGON. 6,500 miles. Good as new. Balance of warranty. Radio, stereo tape deck, mags, stick shift. $2,650. 478-6430.

1963 FAIRLANE COUNTRY Squire Station Wagon. V-8, automatic, good tires, tested. Bargain. $300. 382-8670.

'64 FORD GALAXIE 500 Country Squire station wagon. Excellent condition throughout. Near new tires. $1200. Phone 592-0426.

1965 VOLKSWAGEN DELUXE, low mileage, good condition. Dash heater. Radio. Plates. Tested. $825. 386-0045.

1971 DART SPECIAL, V-8, AUTOMATIC, power steering, radio. Only 12,500 miles. 4009 Cedar Hill X Rd. 479-3259.

1967 DODGE POLARA, RUNS well, $900 or closest offer. After 5 p.m. 478-1131.

1968 VIVA 2-DOOR SEDAN, 4-speed, buckets, tested. Excellent tires. Bargain. $625. 382-8670.

72 VEGA HATCHBACK, RADIO 4-speed, 12,000 miles. $2395. J. C. Motors Ltd., 384-0921.

71 CHARGER 2-DR. H.T., 318 V-8, auto, P.S. 20,000 miles. $2995. J. C. Motors Ltd., 384-0921.

70 CHEV IMPALA 2-DR. HT., V-8, auto., P.S., P.B. 32,000 miles. $2795. J. C. Motors Ltd., 384-0921.

1969 VIVA, CLEAN SHARP CAR. Moving must sell quickly. $785. 478-6430.

1968 AMBASSADOR, $1595
385-2288

151 FOREIGN IMPORT AND SPORTS CARS

1973 Renault 17 Demo, regular $4908, reduced to $4650
1971 Datsun Station Wagon $1595
1970 Renault 16 TS $1913
1968 Renault 16 TL, radio $1355
1967 Renault 16 TL $ 800
1966 Alpha Romeo, conv. $1800
1964 Caravelle, new engine, 2 tops $ 650

EUROPEAN CAR CENTRE
3233 Douglas
385-2821

1966 TR4 A IRS. REBUILT ENgine 1,000 miles ago. A good example of this high performance sports car. $1,300 or nearest offer. Must be sold this weekend. 479-1375 or 383-6831.

1965 MGB ROADSTER, NEWLY painted, 4 new Michelins, 2 new snow tires with rims, licensed, low mileage, just tested. Offers over $995. After 5 p.m. 384-0945.

1966 TVR ¾ RACE MGB PORTed, polished, compression ratio 10.75 - 1, new Michelin Zx tires, $2795 or best. Phone Garry 478-2677.

TR6, PRISTINE CONDITION. Michelin ZX, wire wheels, B.R.G., tan interior, 28,000 miles. $3,000 or nearest offer. 382-4450 after 6 p.m.

1967 TRIUMPH SPITFIRE. ONE owner. Low mileage. New radials and paint job. Immaculate. 477-3608.

RARE 1967 MGB-GT
New radial tires. Immaculate. Only $1795. Cipri Motors, 2644 Quadra, 385-3512.

1963 NSU SPORT, BERTONE body, michlians, $475. Phone 652-1532.

1965 TRIUMPH SPITFIRE MARK IV, rebuilt engine, tape deck, excellent condition. 383-1553.

'56 LINCOLN MARK II COUPE. $4500. Original. Trade. 386-1711, 477-6838.

RARE TR2, RESTORED. $1500 firm. 382-4906.

1968 FIAT 124 SPORTS COUPE, 5 speed, radials, $1675. 386-3836.

1960 AUSTIN HEALEY 3000. $400. 592-7245.

151 FOREIGN IMPORT AND SPORTS CARS

GEORGIA PACIFIC MOTORS

1972 BMW 2002, sunroof, radio.	$4250
1972 BMW 2002, 3500 miles	$4200
1970 Peugeot 504 std., sunroof, radio	$2650
1969 BMW 2002 TI, radio excellent.	$3250
1969 VW FB, fuel inj., radials, radio, excellent cond.	$1595
1750 Government	386-1515

'65 M.G. MIDGET, LICENSED, tested March '74, 2 tops. $800. 478-4027 Friday, Sunday, Monday.

1970 FIAT SPYDER 850 CONvertible. Excellent condition. $1750. 383-4024 weekdays after 6 p.m.

NICE '62 ALPINE ROADSTER convertible with hardtop. Rebuilt engine, 11,000 miles. $495. 386-7845.

1962 CORVETTE 340-327, 2 TOPS, radials. $3400. Port Alberni, 723-8997.

1960 M.G.A., MECHANICALLY sound, new top, $675. 385-4613.

VOLVO P 1800 SPORTS. V-8 POWered. 385-5465.

154 TRUCKS AND BUSES

DRIVE WITH A SMILE TO
ENSIGN
Chrysler-Plymouth's Dodge
TRUCK CENTRE
DOWNTOWN
YATES AT COOK

IMMEDIATE DELIVERY
1973
½ ton Pick Ups
¾ ton Pick Ups
4 wheel drives
15 passenger bus
Tandem Trucks

Used Trucks
60 Int. Tractor
62 Int. Panel
63 Int. Panel
66 G.M.C. ½ ton
71 Dodge ½ ton
72 Fargo Van
72 Fargo Van with camper conv.

ENSIGN
Chrysler-Plymouth Dodge
TRUCK CENTRE
YATES AT COOK
386-2411
Open Weekdays
Till 9

GLEN LAKE
CHEVRON
2690 Sooke Rd. 478-7721
1972 Ford ¾-Ton, 4x4. Red. P.B. V8 4-speed. Radio. 11,000 miles. As new. Only $4895.
1972 Ford ¾-Ton. V8, 4-speed. P.S.P.B. Radio. Extras. 15,000 miles. Ideal Camper unit. Only $3450.
1972 Ford ½-Ton Explorer. V-8, automatic, P.S.P.B. Radio. An eyecatcher unit and a pleasure to drive. 16,000 miles. Showroom condition. $3650.
1965 Fargo H.D. ½-Ton V8, 4-speed. Tested. New paint. $650.
1968 Chev. S.W. V8, automatic. P.S.P.B. Radio. Right rear fender damaged. Only $750.
1958 Dodge ½-Ton. Tested. Rebuilt engine. $350.
1958 International ½-Ton. Tested. $750.
1963 Rambler S.W. Excellent. $375.
1964 Olds. Very good condition. $450.
1963 Olds 88. Special. $199.
1960 Ford V8, automatic. $99.
1960 Pontiac 2-dr. Hardtop, 6-cylinder, automatic. $99.
1963 Studebaker. Excellent mechanically. $295.
New and used 760x16 8-ply tires. Split rims. Truck rims.

72 DE LUXE Travelall, V-8, P.S., P.B., radio $5195
70 CO—1600, V-8, P.S., 4 and 2 $4995
67 I.H. 1100, 4x4, P.U., with canopy $1995
68 CHEV. P.U., V-8, A.T., P.S. $1995
58 I.H. Travelall $425
68 CHEV. P.U. $1750
72 I.H. 4x4 de luxe Travell V-8, 4-sp., P.S. $4995
72 GMC de luxe 4x4 ¾-ton P.U., V-8, A.T., P.S., P.B., Radio, 3 tanks 900x16 tires, like new $5995
48 I.H. KB8F Tandem $1295
517 Herald St. 388-5508

INTERNATIONAL HARVESTER
1970 ½-TON FORD, V8, GOOD condition. Equipped for new Goose-neck utility trailer. For sale as well. 656-4192.

1964 CHEV ¾-TON PICKUP. Long narrow box, 6 cyl, 3 speed. New rear wheels, 8 ply big rubber, $1195. 748-8837 Duncan.

1964 VOLKSWAGEN WINDOW van, needs body work. Rebuilt engine and brakes. $450. 479-1322 days.

'73 DODGE TRADESMAN 100 van, 318 automatic, radio, 3000 miles, $4200 or best offer, 7339 Tomlinson, 652-3257.

1968 EL CAMINO PICKUP, 327 V-8, 4-speed. Stabilizers. Many extras. $2,400 or best offer. 383-2013.

'67 CHEV. STEP-SIDE, 6-CYLINder, new clutch; 2 new tires, $1,100. 592-4150.

62' ECONOLINE, $1,650. CONverted to camper, fully equipped, raised roof. Tested. 479-6067.

1971 FORD CUSTOM CLUB wagon, V-8, loaded, 1 ton, 5 passenger. Phone 592-2573.

1972 FORD ECONOLINE 200 super van, like new, V8, radio, power brakes. Phone 598-5650.

56 CHEV. 3-TON, STEEL DECK, 4' sides, good condition. $400. 388-9253.

'67 ¾ TON MERCURY WITH canopy, 38,000 miles, many extras. Excellent shape. $2,150. 478-1071.

1970 DODGE VAN, V-8 STANdard, very good shape, $2,400 Arts Car Sales, 310 Bay St., 383-8302.

1972 ¾-TON FARGO, 9,000 miles; warranty. Offers. 386-7478.

69 GMC ¾-TON PICKUP, 350 V-8, 4-speed. 477-5157.

71 DATSUN 1600 PICKUP, JUST tested. 656-2843.

58 FORD ½-TON, 6 CYL PICKup, $350. Duncan, 748-9430.

154 TRUCKS AND BUSES

CORNELL
NOW IN STOCK
MOST MODELS OF
THE SUCCESS
TRUCK OF
'73
CHEVROLET

EXAMPLE
Stock No. 481
73 CHEVY
¾-TON PICKUP
Gaugen, 350 V-8, turbo-hydramatic, rear step bumper, west coast mirrors, radio, heavy duty springs. Power disc brakes, power steering, 750 x 16 tires, including spare, underseal.

REG.	$4800.80
NOW!	$4178.00
SAVE!!	$622.80

—BLAZERS
—PICKUPS
—SPORT VANS
—SUBURBANS
—VANS
—CREW CABS

CORNELL
CHEVY TRUCK CENTRE
3050 DOUGLAS
385-5777

1972 INTERNATIONAL 4x4 SCOUT WAGON
Automatic transmission, seats 6, de luxe interior, low mileage. Cost new $6,000. Very good looking. Drive it.
SPECIAL $4395

1971 INTERNATIONAL 4x4 ½-TON PICKUP
Heavy duty equipped, radio, 7,000 miles and just like new.
SPECIAL $3895

DE PAPE MOTORS LIMITED
847 YATES 384-8035

USED ¾-TON TRUCKS
2525 BRIDGE ST.

61 Chev 1-ton C and C	$1095
70 GMC. V-8, 4-speed, P.U.	$2750
65 International, long wide	$ 995
64 GMC ¾, 6, 4-speed	$ 750
67 Ford ¾, 4x4, as is	$1695
66 Chev V-8, 4-speed, C and C	$1295
59 Chev ¾ walk-in Van	$ 995
56 International 4x4 ¾-ton	$ 895
56 Chev ¾-ton panel	$ 295

These and More at
TRUCKTOWN 386-1711
On Bay St. below Gov't

PETER POLLEN
—TRUCK RENTALS—
386-6666

1969 ECONOLINE: 1970 SUPER Van; 1970 Travelall, 4-wheel drive; 1971 Dodge pickup, 4-wheel drive; 1969 Jeep, V-8 4-wheel drive pickup; 1972 Commando, new, $4600.
VICTORIA JEEP
HILLSIDE at ROCK BAY

1947 WILLY'S JEEP, VERY good shape, 3-speed trans., 4-wheel drive, 2 speed exchange box, 12 volt electric system. Good—600x16 tires. Only $675. Arts Car Sales, 310 Bay St., 383-8302.

1969 CHEV. ¾, CUSTOM camper, 350, 4-speed. Complete with self-contained 9' Open Road camper, jacks and extras. 743-2343, after 6 p.m.

1972 Fargo Maxi-Van (200). 16,000 miles. (All power.) Will consider small car or truck in trade. 382-6522.

1970 TRAVELALL 9-PASSENGER, V-8, 4-speed, 4-wheel drive, 18,000 miles. $2,995. Victoria Jeep, Hillside at Rock Bay.

BRAND NEW DATSUN ½-TON pickup, fully equipped, $2,625.
McCALLUM MOTORS LTD.
1101 YATES 384-6168

TRUCKTOWN 386-1711
Everything in Trucks
On Bay St. below Government St.
2525 Bridge St.

69 FORD ¾ TON CUSTOM CAB, camper package, automatic V-8, air shocks, twin tanks, trans., cooler, 7000 lb. electric winch. 478-6132.

'72 DODGE SPORTSMAN WINdow van, power steering, 318, automatic, $5,400 new in April, closest offer to $4,100. 384-0033.

1971 FARGO TRADESMAN 100 van, 18,000 highway miles. Like new. Partly camperized. Many extras. 382-6616.

1970 CHEV ½ TON 4 SPEED, HD suspension, A-1 condition, wide box, reasonable. 749-6492 Lake Cowichan.

55 LANDROVER, GOOD MOTOR, Warn hubs, gas heater, roof rack, good tires. 478-1665.

'65 G.M.C. VAN
Immaculate condition. $1295. 656-5166.

'69 FORD RANCHERO 351, AUTOmatic, well cared for, closest to $2,800. 384-0033.

TRUCK AND CAMPER, NEW motor, just tested, $800. Must see to appreciate. 649 Langford Street.

1957 FORD PANEL TRUCK, good mechanical condition. $250 firm. 656-4598.

'62 FORD VAN, GOVERNMENT inspected, new tires, needs plates, $600. 386-1603.

1948 CHEV. ½ TON. PICKUP, offers. 658-5461.

70 VW CUSTOM CAMPER, EXcellent condition. 592-4252.

'66 FORD ½ TON, 4 SPEED, 6, $950. 384-9498.

1962 MERCURY 1-TON FLATdeck, on baby duals. 658-8338.

'68 CHEV ¾ TON PICK UP FOR sale. Best offer. 384-5049.

'67 FORD F100, V-8, STANDARD, 45,000 miles, clean unit. 598-4683.

SELL
IT
FAST
WITH A
CLASSIFIED AD
DIAL 386-2121

158 TIRES

VISIT
Radial City
SEE MOST COMPLETE LINE OF RADIAL TIRES AVAILABLE
ALL SIZES — ALL TYPES
MICHELIN
SEMPERIT
REMINGTON
FIRESTONE
DAYTON
AT
D & D
TIRE TOWN
1620 Blanshard 382-7283

FIRESTONE
A 70 - 13
SUPER SPORTS 60
WHITE LETTERED
REG. $43.65 ea.
NOW!
4 for $150

PLIMLEY
Your FIRESTONE
Headquarters
1010 Yates 383-1106

160 PARTS, ACCESSORIES

OUR NEW LOCATION
2150 Blanshard Street
Your Car's "Heart" is the BATTERY
For a Strong, Sure Start Every Time GET an "ACME"
LOWEST PRICES IN TOWN
Delivered and Installed
FRANCIS BATTERY and TIRES LTD.
Retreading Specialists

1963 2 SPEED FORD AUTOMATIC transmission, $25; 1964 3 speed Ford automatic transmission, $35; 1964 Ford 352 motor, $25; International 6 cylinder engine, $150; 4 speed International Syncomesh trasmission, $50; 1964 292 Ford truck engine, $20. 479-5586.

230 CHEV. 6 ENGINE, $40, needs some work, also automatic transmission, 15 volt GM alternator, $16. Generator, $8. Tape deck, $25. '58-'64 Chev. 3-speed transmission, $30. '61 Chev. 2-door hardtop windshield, $30. '65 Beaumont grille. 478-4248.

FOR FAST SERVICE ON RINGS, BEARINGS, GASKETS, exchange brake shoes, drum turning, pin fitting, valve seat machining.
CORDS PISTON RINGS at 834 Johnson St. 383-0011

CHEV. TRUCK 6-STUD WHEEL and new tire 845x15, $25; new chains to fit above tire, $20; car-top carrier, box, canvas, $15; 12-volt car radio, working, $10. 479-3413 evenings.

56 CHEV 4 DOOR HT, V-8 STICK, new brakes and glass, whole or parts. New 4 speed transmission for ¾ ton chev pick up, plus 3 speed and various small block and 235 parts 743-5144.

55 CHEV 283, 4 BARREL, 375 HP cam, lifters new, duals, good body. Just tested 3 speed standard, 73 licence. Offers. Parts or whole 477-1786.

RADIATOR REPAIRS, FAST TOP quality repairs at Maurice's Auto Body, 427 Bela St., phone 384-3121. Located behind the Burnside Pay and Save Gas Station.

DATSUN 1200 CC ENGINE, COMplete with 4-speed Trans. and drive shaft. Also 10-gallon gas tank. All excellent condition. 384-5016.

CAR RADIO SALES, ALL MAKES and models. Clearance prices. Burnside Car Radio, 350 Burnside Road East, 385-7379.

CRAIG 8 TRACK TAPE DECK and speakers, $70. Side curtains for TR3, $25. Good 12 volt battery, $10. 479-6857.

EDELBROCK CROSS RAM, 2 650 Hollies, 327 blueprinted and balanced, 375 h.p. Cam. 2 10" tires on rims. Offers 749-3139.

REAR-END AND 213" RIMS FOR '62 Vauxhall. 4-speed transmission for '60 Fargo. '51 Pontiac complete. 478-1481.

WILL SWAP MY MICKEY Thompson spindle mags for your stock Chevy rims plus cash. 592-4880.

TWO TORQUE SIXTY POSItrack tires. Two 8 x 14 Ansen sprint Ford wheels. New. $200 firm. 385-0492.

1966 CORVAIR CORSA PARTS. '59 Pontiac 261 motor and transmission. 384-8771.

WANTED: CHEV. 235 OR PONtiac 261. Must be in good shape. 386-1210.

'65 IMPALA S.S CONVERTIBLE, 283, automatic, radio, runs well. $325. 385-5854.

1960 VAUXHALL, RUSTED OUT, will sell for parts, or whole. 477-1245.

'67 GALAXIE LESS MOTOR and trans, '54 Ford panel, offers. 384-0946.

WANTED: '65 MUSTANG 3-speed automatic transmission. 592-1354 after 6.

1960 IHC, 5 SPEED NP TRANSmission, 1962 GMC, 4 speed trans with hand brake. 748-8837 Duncan.

1959 MERCURY CRUISER HARDtop parts. 1948 Ford De Luxe Coupe, offers. 478-2265 or 478-1195.

WANTED: VOLKSWAGON parts, '49-51 Merc. rear-end. 479-1072.

289 WITH STANDARD TRANSmission and 4 barrel. 478-1185.

1962 JAGUAR 3.8 LITRE CRANKshaft, good condition. $95. 478-1442.

2 RALLY MAGS, 14 IN. FITS Ford or Chryco. $40. 592-2212.

2 CHEV CHROMIES AND H78X14 tires, $60. 658-8717.

61 AUSTIN MINI PARTS FOR sale. 477-3771.

54 FARGO ½-TON PICKUP, offers. 598-4448.

'58 VW FOR PARTS, GOOD RUNning gear, $85. 1-1131 Grant.

FORD FLATHEAD MOTOR.
478-7689.

WRECKING 1968 VOLKSWAGEN Beetle, 388-7709.

162 AUTO REPAIRS, SERVICE AND TOWING

TRANSWILL AUTOMATIC TRANSmission specialists, 384-2851. Rebuilt auto transmission from $69.95. Tune-up from $11.95.

VOLKSWAGEN SPECIALISTS. Complete repairs. 1950 Oak Bay Avenue, 598-3525.

SCRAP CARS HAULED. REduced rates. 478-6212.

JUNK CARS HAULED AWAY
388-7041

166 CARS AND TRUCKS WANTED

CASH NOW, OLDER MODELS. Haldin Motors, 1500 Blanshard. 384-6713 anytime.

McCALLUM MOTORS WILL PAY top dollar for any make or model car or light duty truck — call today. It pays to look at Yates and Cook.
McCALLUM MOTORS LTD.
384-6168
ALSO
McCALLUM MOTORS
COLWOOD CAR LOT
478-5622

DON'T GIVE YOUR CAR AWAY. Top prices paid for compact cars in reasonable condition. Phone Lou Salon, Cornell 385-5777.

'55-'57 CHEV. STATION WAGON, phone 478-7389 after 6 p.m.

INSTANT CASH FOR your used car. Call Grant 385-5777.

166 CARS AND TRUCKS WANTED

NEED CASH?
Highest Prices Paid
FOR YOUR
CAR OR TRUCK
Paid for or Not
(let us pay off your car)
DRIVE IN TODAY
2978 Douglas St.
GARDEN CITY
AUTO SALES LTD.
OPEN 9 - 9

WANTED
$ $ $ for cash $ $ $
TOP
DOLLARS FOR
"SPORTS CARS"
FOREIGN CARS—COMPACTS
"TRUCKS"
LOW MILEAGE DOMESTIC CARS
FULL CASH OR CASH FOR EQUITY
DE PAPE MOTORS
384-8035
OR DRIVE TO 847 YATES ST.

—WANTED—
Late model import and domestic cars. Top prices for your clean used units. Trade up or down.
DOUGLAS VOLKSWAGEN PORSCHE-AUDI
388-5466

Top prices paid for your car or truck, paid for or not.
SPEEDWAY
VOLKSWAGEN
PORSCHE — AUDI.
Both sides of Yates
385-2415

WE NEED CARS
—DESPARATELY—
WILL PAY CASH OR
WILL CONSIGN
HIGHEST PRICES PAID
NATIONAL MOTORS
819 Yates
Victoria's most trusted name for 69 years!

Good, Clean
CARS AND TRUCKS
WANTED
Cash in 5 Minutes
— PLIMLEY —
1010 Yates St.

WE HAVE BUYERS WAITING for your compacts, hardtops and trucks. Cash or consign. Art's Car Sales Ltd. 310 Bay St. 383-8302.

168 CAMPERS, TRAILERS AND MOTOR HOMES

FENNELL'S
TRAILER SUPPLIES
Parts — Propane — Repairs
GALAXIE CAMPERS
SPORTSMAN CANOPIES
9:00 a.m. - 5:30 p.m.
Mon. - Sat.
Sunday 12 noon - 4:30 p.m.
Open 7 days a week
5449 Pat Bay Hwy. 652-2511

"IMPALA CAMPING WORLD"
Presents
"TENT TRAILERS"
Apache, Lionel, Otto, Steury, Venture
"FIFTH WHEELS"
Sunset, Olympus, Splitliner, Caretree
"MOTORHOMES"
Champion, Cabana, Olympus
Write now for free brochures.
1070 Cambie Rd., Richmond
273-4454
"Opening soon in Sidney"

CORDALANE
Has new 8'6" campers with rear corner dinette, full bathroom, vanity with overhead cupboards, 54" bunk with headboard, and escape hatch.
Insulation — ceiling 6", walls 2", bunk 3", floor 3". Must see to appreciate
at
CORDALANE
493 A Burnside 384-6333

16' ARISTOCRAT LO-LINER used Travel Trailer, sleeps 6, very clean, propane fridge, marine toilet, electric brakes, holding tank, for quick sale, $1600 cash or terms, no trades at this price.
MULLINS MARINE SALES LTD.
925 Yates St. 382-4515

SAVE $ $ $
1972 AQUARIUS and NORTH STAR motor homes 18'x25' at bargain prices. For information phone CHARLIE PETERSON at EMPRESS PONTIAC BUICK GMC, 382-7121 or res. 592-0458.

1969 VANGUARD 17½' TRAILER, near new condition. Stove with oven. Toilet, 2 way lights, new tires, teak interior, sleeps 6, car mirrors, jacks, hitch. Stabilizing bars. Electric brakes, tested. 1973 License. $2300 382-6762.

26 FT. AIRSTREAM TRAILER. Many extras. Low mileage. Immaculate condition. $7,000 firm. 112-245-4218.

TRAILER JACKS, MIRRORS, hitch, hose, etc. Garage sale. 2850 The Rise, corner of Topaz.

8' CAMPER AND UTILITY trailer for sale, phone after 6, 384-9942.

NEW 9' CABIN TRAILER, sleeps 2. Electric wired. Sacrifice, $275. 382-6813.

FOR RENT: FORD ECONOLINE van camper with pop-top. Fully equipped, sleeps 5. 598-1759.

HEAVY DUTY UTILITY TRAILer box 10'x5' with high sides, $85. 592-9709 or 477-9370.

DODGE SPORTSMAN CAMPER, 26,000 miles, fully equipped, perfect condition. 656-2343.

10 FT OVERHEAD CAMPER. Propane stove, heater, etc. $995 at Trucktown on Bay St., 386-1711.

1968 TANDEM TRAILER, FURnace, oven, 4 wheel electric brakes, brake-away switch. 478-3575.

FACTORY CANOPY, INSULATed, lights, screens on windows, 478-3452.

TOTE-EM
TRAILER SALES
478-1041 Days 384-8791 nights

TRAVEL TRAILERS REPAIRED and serviced. Free estimates. 383-6050.

15' TRAILER TO RENT.
384-4818.

WANTED: CAMPER FOR DATsun pick-up. 743-2210, Cobble Hill.

15-FT ALOHA TRAILER, sleeps 6, $1,650. 4010 Grange Rd.

CAMPER JACKS.
478-3061.

HARDTOP TENT TRAILER. Good condition. $350. 478-8493.

NEW 11' ELITE TRAILER, sleeps 2, $1,595. 642-3635.

WANTED SMALL HARDTOP tent trailer. 382-6772.

168 CAMPERS, TRAILERS AND MOTOR HOMES

1973 LIONEL
Hardtop
Tent Trailers
A DE LUXE TENT TRAILER at a MEDIUM PRICE. SEVEN models to choose from. CANADIAN BUILT to C.S.A. standards. LIONEL offers more for your BUYING DOLLAR. All models on display now at COASTLINE TRAILER CENTRE.
"TRAVEL TRAILERS"
KUSTOM KOACH
TRAVELAIRE
PROWLER — INTRUDER
SKYLARK
TRILLIUM "13"
MOTORHOMES
EMPRESS
FROM 18' TO 27'
5TH WHEELER
SKYLARK 28'
Parts — Accessories
COASTLINE
Trailer Centre
1915 Quadra
388-6021
NOW OPEN
10 A.M. TILL 9 P.M. WEEKDAYS
SUNDAYS 1 P.M. - 5 P.M.
"TRY US
YOU'LL LIKE US"

S. J. PEDEN Ltd.
INTRODUCES
VANGUARD
5th wheel and mini-Motorhome On DISPLAY NOW
DROP IN and VIEW these two TASTEFULLY APPOINTED LUXURY UNITS displayed alongside our complete line-up of VANGUARD tandem and single-axle trailers, 8' to 11' VANGUARD campers and full range of TRUCK CANOPIES.
CAMPER RENTALS
Book now to ensure a camper for your holiday this season.
Trade-in Campers
72 SECURITY, 8'6"—Furnace, four jacks $1950
8' Vanguard, 2-sleeper $850
Build Your Own
Camper, trailer and van conversion. Parts, supplies and accessories, large stock at reasonable prices.
S. J. PEDEN Ltd.
2855 Quesnel St.
386-3464

LAYTON
SEAGULL
WEEK-N-DER
GEMTOPS
"OUR 1973"
WEEK-N-DER Campers
and LAYTON Trailers
are here and are
BETTER THAN EVER
WEEK-N-DERS from 8'-11'
LAYTONS from 16'-26'
BEAUTIFULLY Appointed at
REASONABLE PRICES
PARTS—SERVICE—REPAIRS
RENTALS
DOMINION MOTORS
1703 BLANSHARD
Across from the Hudson's Bay Parking Lot 385-5012

1971 CITATION 24' TRAVEL trailer, fully equipped. 4-piece bath, twin steel sinks, 3-way fridge, forced air furnace, tandem wheels, electric brakes, low mileage, immaculate condition. $5,500. 385-1655.

CAMPER RENTALS
8'6" and 9'6" Vanguard Campers
S. J. PEDEN LTD.
2855 Quesnel St. 386-3464

McCALLUM MOTORS LTD.
Buccaneer campers for Datsun, Toyota, and Mazda trucks. Priced from only $1,195. It pays to look at Yates and Cook. McCALLUM MOTORS LTD., 296-6168.

DOGWOOD TRAILER SALES
PARTS — PROPANE
RENTALS
RANDELL TRAILERS AND CAMPERS. 478-6841
Highway 1 and Millstream Rd.

THE
IMPORT TRUCK CAMPERS
"TIMBERLAND"
Buy direct from builder at special winter prices. 478-2597. 3857 Duke Rd. (Off Metchosin Road).

2 FREIGHT VANS FOR SALE
40 Ft. Hiway Tandem-Air $2950
35 Ft. Trailmobile Tandem-Air $1950
Ideal for storage or cottage — At Trucktown, on Bay St., 386-1711.

22' G.M.C. MOTOR HOME, V-8 engine, new tires, immaculate interior, 3-way fridge and propane stove, toilet, lots of cupboard space, shag carpeting. $2,500. 479-6626.

FORD ECONOLINE MINIHOME, 3 years old, 8,800 miles, fibreglass roof, all utilities, cupboards finished in teak by Craftsman. $5900 or offer. Have second vehicle — must sell this one. 598-2396.

1970 SEARS CRUISAIR 300, SOFT top tent trailer, all parts and accessories included. $550. After 6:30 p.m., 384-9519 or will consider trade with cash difference for Sportscraft hardtop.

4'X6' UTILITY TRAILER WITH 2' sides, has removeable hinged top cover, equipped with 14" wheels and all lights. $200. Call evens after 6, 388-9512.

1954 DODGE 22' MOTOR HOME, unfinished. Must be seen. $2,000 or nearest offer. Phone 642-3149, 4-6 p.m.; ask for Wilf.

MOTORHOMES, TRAILERS AND mobile homes, new and used. Quiet convenient park. Jackson's, 974 Goldstream, IA.

CANOPY 8'x6'6"x30", LINED, INsulated, roof vents. 1972 Vanguard 8½' camper. Sell one or both. 479-8066.

17' DELUXE EQUIPPED SELFcontained 1972 Terry trailer. Complete with equalizer hitch, sway bar, etc. 598-5564.

PAM TOP FOR 8' BOX, ALSO excellent telescopic custom-made bumper. 4009 Cedar Hill X Rd. 479-3259.

ONLY 4 1972 UNITS LEFT FROM our Year End Clearance Sale. Caveman Products Ltd., 2145 Keating Cross Road, 652-3321.

16' HOUSE TRAILER, SLEEPS 4, 2-ring electric burner, large ice box. Insulated but needs some finishing work. Offers to $600. 478-4098.

1970 8X2' TRAVEL TRAILER, for sale by owner. Just take over payments. Leaving for Europe. 383-9092 after 6.

17 FT. THOMPSON FAST RUNabout, Mastercraft trailer, 75 h.p. electric, depth sounder, etc. Asking $2500. 386-1711 or 477-6838.

1971 23' SCAMPER TRAILER, self-contained, excellent condition, extras. $4,500. 1326 Moorgreen Pl. 477-8707.

AS NEW, 8' CABOVER CAMPER for sale, propane stove, ice box, etc. Sleeps 4. Phone 658-5420, 658-5924.

17' ARISTOCRAT LOWLINER, sleeps 6,

200 APARTMENTS TO RENT UNFURNISHED

Park Pacific

BRAND NEW — NOW RENTING
AQUARIUS APARTMENTS
Park, Ocean and Mountain Views. Close to waterfront and town. Large deluxe suites.
—Hydrotherapy pool and sauna.
—Billiard and games room.
—Hobby room, workshop.
—Covered parking, 2 elevators.
—Excellent sound proofing, double wall insulating, concrete floors.
BACHELOR $118
ONE BEDROOM from $142
ONE BEDROOM AND DEN $165
TWO BEDROOMS from $190
—Courteous resident manager.
All suites contain shag carpeting and luxury appointments.
Call Mr. and Mrs. G. Page. 384-1316. No. 415-215 Oswego.

BROOKSIDE MANOR
Park outlook, quiet location close to Jubilee area. Large de luxe suites.
—Hydrotherapy pool and sauna.
—Exercise room.
—Billiard room, games room.
—Hobby room, workshop.
—Covered parking, 2 elevators.
—Excellent soundproofing.
TWO BEDROOM 1½ BATH $190
All suites contain shag carpeting and luxury appointments.
For further information call:
Mr. R. Bowlby
302-2623 Richmond Rd.
598-1121

THE DEVON OAKS
1066 FOUL BAY ROAD
Quiet desirable location, close to shopping, bus routes, Jubilee, Oak Bay and leisure areas.
ONE BEDROOM, May 1st $137
Mr. and Mrs. R. Mabee
No. 404—1066 Foul Bay Rd.
592-3680

OAK BAY
WINCHESTER COURT
CLOSE TO UNIVERSITY BUS ROUTES, SHOPPING AND RECREATION AREAS.
"Beautiful Courtyard entrance"
—92 de luxe extra spacious suites
—Concrete floors, double walls
—Quality wall-to-wall carpeting
—Rec Room with Billiard and Bridge Tables
—Sauna Room — Workshop
—Walnut Kitchen cabinets
—Feature wall, china shelves
—Colored appliances
—Cushion floor kitchen and bath
—Generous living areas
—All suites include heat, cable-vision, drapes, storage, parking
—Courteous resident managers
BACHELOR $126
ONE-BEDROOM FROM $138
Call Mr. and Mrs. N. Demmons
120-1063 Foul Bay Rd.—592-4653

MT. TOLMIE RIDGE APTS.
Panoramic views, outstanding large suites on a six-acre private park.
—Heated indoor swimming pool.
—Hydrotherapy pool and sauna.
—Billiard room — View lounge.
—Hobby room — Workshop.
—3 elevators — Concrete floors.
—Excellent soundproofing.
—Enclosed parking included.
—Many suites contain two bathrooms and shag carpets.
2 BEDROOM $205
For further information call:
Mr. and Mrs. R. McIndoe
No. 221 — 1900 Mayfair Dr.
598-3821

For details and transportation to view all above suites, call Mr. R. Bowlby, Prop. Mgr. 598-1121

CASA DEL RIO
1535 JUBILEE
ONE 1 BR. $138
Available Apr. 1
Call Mr. and Mrs. Stephens
388-4574

CASA DEL GRANDE
1555 RICHMOND
ONE 1 BR $138
Call Resident Managers, 385-4250

Builders and Developers

SIR JOHN FRANKLIN
3287 Quadra St.
NOW RENTING!!!
Controlled Ent. Elevator. Colored appliances. Spacious suites. Wall-to-wall carpeting. Individual heat control. Private balconies. Cablevision. Parking. Sauna. Workshop. Rec. room.
1 bedroom from $145.
2 bedroom from $175.
Adults Only
For appointment to view.
658-5132 385-1985

ORCHARD HOUSE
—Large view studio suites
—Wall-to-wall or hardwood
—Private balconies
—Superior soundproofing in fire resistant building
—Prestige living at
REASONABLE RENTS
382-4650 388-4659
647 MICHIGAN

GRANADA COURT
1233 FAIRFIELD ROAD
Two-Bedroom Suites From $190. Spacious and luxurious, on bus route, quiet area. Parking.
RESIDENT MANAGER
382-9064
Ker and Stephenson Limited
385-3411

WATERFRONT APARTMENT
516 Dallas Road
One only, 1-Bedroom Suite, $128.
One only, 2-bedroom Suite, $175.
Available March 1, 1973
Very pleasant location, swimming pool, parking available.
RESIDENT MANAGER, 383-9161
Ker and Stephenson Limited
385-3411

TIDELINE APTS.
1470 DALLAS RD.
ON THE WATERFRONT
1 only bachelor suite
Resident Manager, 382-5851

VISTA VILLA
734 LAMPSON STREET
One only, Bachelor Suite, $130.
One only, 1-Bedroom Suite, $142.00.
Call Resident Manager, 385-6546
Ker and Stephenson Limited
385-3411

HERITAGE HOUSE
520 SYNETHET
Modern 2-bedroom and bachelor suites. Ocean view. Adults only, no pets. For more information call Resident Manager, 386-1237.

ARGYL MANOR — SIDNEY
1-bedroom de luxe suite, $139 per month including heat, cablevision. Available Immediately. J. A. Henderson Realty Ltd., 385-9741.

MAGDALIN COURT
1172 Yates
Available April 1, one bedroom, wall-to-wall carpet, cablevision, close to downtown. Child welcome.

2-BEDROOM APARTMENT.
Front view. Heat, drapes, cablevision included. $140. Esquimalt. Adults only. No pets. April 1st. 385-6599 or 478-2451.

GOODACRE TOWERS
Opposite Beacon Hill Park. Mature adults only. One bachelor suite, two 1-bedroom suites. 385-8111.

PRINCESS LOUISE APTS.
310 Roberts Street, 1 and 2-bedroom suites available April 1st. 386-7455.

OAK BAY WATERFRONT, 3RD floor, 1 bedroom, middle-aged considerate lady. Parking. Washing. $120. 598-2981, 598-2049.

FERNOAK MANOR
629 Fernhill Rd.
1 bedroom suites, available from $145. For information call 384-4784.

LARGE MODERN 1 BEDROOM suite, $145. Children welcome. Elevator, phone. 388-6474 between 9 and 5. 384-1283 after 5.

$95. VIC WEST. AVAILABLE March 15th. Comfortable, quiet 3 room suite with view. On bus. Mature adult only. 592-2038.

2-BEDROOM HOUSE. NO BASEMENT or garage. Available March 15. 971 Bray Ave., Langford. $120. 384-2894.

3-ROOM SUITE, GARAGE. Gorge area. Rent $90. Available now. 384-2894.

NEAR JUBILEE HOSPITAL, ON Begbie, small modern 1-bedroom, quiet. $122. 592-7551.

LARGE DELUXE ONE-bedroom suite. Adults only, no pets. $135. 384-6022.

CAMELOT APARTMENTS
1 bedroom, $130. 3820 Shelbourne. 477-4320.

3-ROOM SUITE, MODERN. MAY lodge, 1300 May Street. Apply Suite 10.

1-BEDROOM SUITE. $100. 1018 McClure Street. 386-2638.

2-BEDROOM APARTMENT, fridge and stove, $115. 382-7718.

200 APARTMENTS TO RENT UNFURNISHED

SEAGATE
707 ESQUIMALT ROAD
ON VICTORIA'S HARBOR WATERFRONT WITH VIEWS OF HARBOR, OCEAN AND OLYMPIC MOUNTAINS
WITH VERY LARGE INDOOR HEATED SWIMMING POOL AND HYDROTHERAPY POOL
ALL PARKING IS INDOORS AND OUT OF SIGHT
ALL SUITES HAVE LUXURIOUS LONG SHAG CARPETING THROUGHOUT
MATURE ADULTS ONLY
NO PETS
ONE-BEDROOM SUITES
$144 - $165
RESIDENT MANAGER 383-1737
DIAMOND DEVELOPMENTS

THE
PRINCESS PATRICIA
701 - 703 Esquimalt Rd.
View the Blue Pacific and Inner Harbor
From our Spacious Suites
—Cablevision
—Lounge
—Sauna
—Controlled Entrances
—Sound proofing
—Recreation Room
—Child 2 and under welcome
Inquiries 9 a.m. to 8 p.m.
Phone 382-2223

FOUR SEASONS
ALL NEW — NOW RENTING
SEE THIS TO APPRECIATE
—spacious 1 and 2 bedrooms and den.
—dishwashers.
—laundry on every floor.
—on quiet cul-de-sac with view.
—controlled entrance and elevator.
—colored appliances.
—wall-to-wall carpeting.
—individual heat control.
—private balconies.
—cablevision.
—free parking.
—sauna.
—walking distance to park.
—adults only.
VIEWING DAILY
RESIDENT MANAGER
383-2219
954 DINGLEY DELL

NOW RENTING
LORD STANLEY MANOR
1350 STANLEY
DE LUXE SUITES QUIETLY LOCATED AMONGST THE OAKS BETWEEN FORT AND PANDORA FEATURING:
—W.W. carpeting
—Colored appliances
—Cablevision
—Views
—Sauna — recreation room
—Large patios and sundecks
—Superior soundproofing
—A step to buses and parks
—Bachelor from $112
—1 bedroom from $140
—2 bedroom from $168
FOR INFORMATION CALL
386-6191

CRAIG HOUSE
885 Craigflower Road
NEW
Quiet modern block. Convenient for school, buses. Two elevators. Ample Parking. Two-door de luxe Refrigerators. Cablevision. Spacious suites. W-W Carpets.
One-Bedroom $155.00
Two-Bedroom $175.00
RESIDENT MANAGER
383-9438
Ker and Stephenson Limited
385-3411

NOW RENTING
CALINA APTS.
1750 CHAMBERS ST.
Just opened. Lovely shag carpets, extra large suites, controlled entrance. Walking distance to town. 1 B.R. from $135. Avail. Immed. Call
BROWN BROS.
ON BLANSHARD
385-8771 Anytime!

ANTRIM COURT
2310 QUADRA ST.
Controlled entrance, elevator, carports. Close to all transportation and shopping. BACHELOR SUITES, $120, ONE-BEDROOM SUITES, $140.
BROWN BROS.
ON BLANSHARD
385-8771 Anytime!

ESQUIMALT

HARBOUR VIEW
Beautiful 1-bedroom suite in brand-new 6-suiter of superior quality. Luxurious carpeting. Double sinks in kitchen. Easy-care Armstrong linos. Drapes. Parking. Laundry room and locker. Extra sound insulated. Nice, quiet location. Cablevision. $140. Phone Ettema Realty at 383-7115 anytime.

GLENACRES
1023 ESQUIMALT RD.
Renting for March 1, 1973, new 46 suite building, high elevation, beautiful seaview, luxury suites
1-bedroom from $124
2 bedrooms $180 and $185
Phone after 6 p.m., 479-5570.
Adults only, no pets.

PARK PACIFIC APTS. — 685 Niagara St. — Near Beacon Hill Park and the Sea — Bach. ste. avail. Apr. 1st. No pets or chdn. $112 per mo.
CARETAKER — 382-0278
BOORMAN INVESTMENT CO. LTD.
1111 Government St. 386-9212

PEARSON APTS. — 1327 Fort St. — New 1 BR apt. avail now. Drapes and carpeting. $125 per mo.
BOORMAN INVESTMENT CO. LTD.
1111 Government St. 386-9212

BELMONT AVE. — 1 BR apt avail at $90 per mo. No pets. No chdn.
BOORMAN INVESTMENT CO. LTD.
1111 Government St. 386-9212

OLYMPIC VIEW
1160 ESQUIMALT RD.
SORRY, NO VACANCY
Resident Manager, 384-9121

BEACON HILL PARK, VANCOUVER Street, Bachelor suite, unfurnished $95, furnished $100. Mature adults. Lady preferred. 382-8947 evenings.

1 BEDROOM $132 INCLUDES free laundry, carpet, Wyclifte Apartments. 1510 Jubilee Avenue. Resident caretaker 382-3722.

YVONNE MANOR
2630 Cook
1 bedroom apartment, available to rent, $132. 383-5795

1-BEDROOM APARTMENT. Heat, drapes, cablevision included. $115. Esquimalt. Adults only. No pets. April 1st. 385-6598 or 478-2451.

MODERN WATERFRONT, 1-BEDroom from $130, 2-bedroom from $170. 385-0611, 386-1013.

BEACH DRIVE APARTMENT, facing marina; 1 bedroom, $140 month. 388-6738.

BASEMENT 3-BEDROOM, $75, restricted to 3 people only. 384-6774.

1-BEDROOM SELF-CONTAINED suite, $95. 1246 Montrose. 383-4970.

2-BEDROOM SUITE APRIL 1ST. $145. Quiet adults, no pets. 382-0120.

200 APARTMENTS TO RENT UNFURNISHED

BROWN BROS. ON BLANSHARD
385-8771 ANYTIME

"BACHELOR SUITES"

$83 — ALKAZAR MANSIONS, 1206 Fairfield Rd., H.W. floors. Apr. 1st

$105 — ROSEWOOD APTS., 2558 Quadra St., H.W. floors. Apr. 1st

$110 — HIGHLANDER APTS., 2151 Haultain St., H.W. floors. Apr. 1st

$110 — GREENLEAVES, 2523 Wark St., w-w carpets. Vacant

$120 — LONDON FLATS, 1321 Broad St., w-w carpets. Mar. 15th

$120 — WESTMINSTER COURT, 955 Humboldt St., w-w carpets. Apr. 1st

"ONE-BEDROOM SUITES"

$130 — HARO APTS., 1400 Beach Dr., H.W. floors. Vacant

$135 — BOWKER MANOR, 2233 Bowker Ave., Apr. 1st, HYDRO INCLUDED, w-w carpets

$140 — GRENADIER MANOR, 1537 Belcher Ave., w-w carpets. Vacant

$142 — HIGHLANDER APTS., 2151 Haultain St., H.W. floors. Vacant

$125 — REGENCY APTS., 1975 Lee Ave., H.W. floors. Vacant

$135 — PANDORA VILLA, 1130 Pandora Ave., H.W. floors. Vacant

$135 — WELLINGTON MANOR, 1670 Fort St., H.W. floors. Apr. 1st

$135 — WOODRIDGE MANOR, 2230 Cadboro Bay Rd., w-w carpets. Apr. 1st

$150 — VILLAGE MANOR, 2056 Oak Bay Ave., w-w carpets, HYDRO INCLUDED, Apr. 1st

$125 — ROSEWOOD MANOR, 2558 Quadra St., H.W. floors, Vacant

$140 — SIERRA VILLA, 547 Niagara St., w-w carpets. Vacant

$100 — AVON COURT, 490 Vancouver St., H.W. floors. Apr. 1st

$140 — BARRINGTON MANOR, 2174 Cadboro Bay Rd., w-w carpets. Apr. 1st

$140 — CALINA APTS., 1750 Chambers St., w-w carpets. Vacant

$135 — DON QUADRA APTS., 3244 Quadra St., w-w carpets. Apr. 1st

$125 — GREENLEAVES APTS., 2523 Wark St., w-w carpets. Apr. 1st

$130 — LOUISE APTS., 1143 Pandora Ave., H.W. floors. Vacant.

$120 — LORD NELSON, 1615 Belmont Ave., H.W. floors. Apr. 1st

$145 — PARKSIDE TOWERS, 890 Heywood Ave., H.W. floors. Apr. 1st

"TWO-BEDROOM SUITES"

$170 — BEACON ARMS, 505 Rupert St., H.W. floors. Apr. 1st

$145 — 1321 Fernwood Ave., w-w carpets. 1 child welcome. Apr. 1st (Tenant pays own heat)

$175 — CARRIAGE HOUSE, 1020 Burdett Ave., w-w carpets. Vacant. Hydrotherapy pool and sauna bath.

$170 — DON QUADRA APTS., 3244 Quadra St., w-w carpets. Vacant

"THREE BEDROOM SUITES"

$190 — DON QUADRA APTS., 3244 Quadra St., w-w carpets. Mar 15th

Free transportation available 9 to 4 weekdays!
BROWN BROS.
ON BLANSHARD
385-8771 Anytime!

NOW RENTING
GRAHAM HOUSE
1110 QUEENS AVE.
Bachelor suites from $113
One bedroom from $133
Two bedrooms from $163

JUST COMPLETED
Wall to wall carpeting, controlled entrance, Laundry facilities. On bus line.
BROWN BROS.
ON BLANSHARD
385-8771 Anytime

1111 HILLSIDE
382-2721 388-6930
Large 2 bedroom apts. available immediately at this central location. Everything is brand new and ready for occupancy. These are the nicest 2 bedroom apts you'll see for $175. Call for appointment now.
TUDOR ESTATES LTD.
2030 DOUGLAS
382-2721

NIAGARA COURT
Newly Opened
61-suite apartment block at 535 Niagara St. Close to downtown, ocean and park. Right on bus line.
All conveniences, including:
Hydro-therapy pool, sauna bath
1-bedroom from $142
2-bedroom $175
Mr. Shorey, 384-1004 or
Mr. Sanders, 385-7375
Barrington Enterprises Ltd.

PRINCESS CHARLOTTE
447 LAMPSON ST.
QUIET LOCATION
WELL HEATED
SWIMMING POOL
SMALL PETS ALLOWED
1 BEDROOM, $130
2 BEDROOMS, $160
Resident Caretaker, 388-6809
A. BERNARD and CO. LTD.
655 FORT ST. 384-9335

OAK BAY
ESTEVAN SHOPPING CENTRE
Quiet 1 B.R. apartment. Upstairs in house. Brand new w-w carpeting. Stove and fridge. Bright and clean. Suitable for elderly quiet single or couple. $150. Call BROWN BROS. ON BLANSHARD, 385-8771 Anytime!

CAIRN VILLA
Beautiful parklike setting, all modern conveniences. 1 and 2-bedroom suites situated at Lamson and Old Esquimalt Rd. at Highrock Cairn Park. Mature child welcome. For further information, call manageress, Mrs. Wood, 383-3239 or 598-2764.

LADY CATHERINE
420 CATHERINE ST.
Now Renting April 1st.
Bachelor and 1-bedroom suites.
—Sauna
—Hot Water Heat
—Recreation Room
PHONE 652-3190

VANCOUVER VILLA
710 Vancouver 386-6461
2 bedrooms, $165
1 bedroom, $135
Desirable Fairfield location, walking distance to park, shopping, sea and bus route.
G. and O. Holdings 388-7331

GRANT HEIGHTS APARTMENTS
1265 GRANT STREET
1-Bedroom Suite, $115
P. R. BROWN AND SONS, LTD.
762 Fort Street 385-3435

LARGE, BRIGHT 1-BEDROOM suite, wall to wall, fireplace, $125. Viewing from 12 noon-6 p.m. 592-2883.

200 APARTMENTS TO RENT UNFURNISHED

CHARTER HOUSE
435 Michigan
384-8923

REGENT TOWERS
415 Michigan
383-6216

AVAILABLE
Bachelors
1-bedrooms
2-bedrooms
—Swimming pool
—Covered parking
—Cablevision
—Located in spacious well-kept grounds
—Pleasant stroll to downtown
—Choice ocean view
All Rental Enquiries Welcome
Managed by
NORTH WEST TRUST
386-3534

"NEW"
"MAYDORF APARTMENTS"
3905 Quadra St.
"NOW RENTING"
Corner of Quadra and Union Street. Features w-w carpets, drapes, all elec. kitchen, storage, Controlled entrance, sauna whirlpool and party room for your convenience. CALL NOW—RENTING FAST. Resident Manager or
BROWN BROS.
ON BLANSHARD
385-8771 Anytime!

NOW RENTING
HOLLYVIEW ARMS
1180 VIEW ST.
FEATURING:
Elevator
Cablevision
Wall-to-wall carpets
Controlled entrance
Quiet location, walking distance to town
One-bedroom suites from $140
Call our office to view:
BROWN BROS.
ON BLANSHARD
385-8771 Anytime.

THE RICHELIEU
3187 SHELBOURNE
592-4010
A very nice, 1-bedroom apartment is available immediately in this convenient location. The rent of $139 includes cable, controlled entrance, carpeting, etc. Phone now for appointment to view.
TUDOR ESTATES LTD.
2030 DOUGLAS
382-2721

1678 FORT ST.
ROYAL SOVEREIGN APTS.
Near Jubilee — Spacious and quiet, w-w, excellent condition. FEATURING SAUNA BATH AND ROOFTOP LOUNGE. To view call resident caretaker, 382-3396.
(Transportation available)
1 Bedroom, $130.
A. BERNARD and CO. LTD.
655 FORT ST. 384-9335

CLOVERDALE TOWNHOUSE COURT
991 CLOVERDALE
Bachelors from $120.00
2-bedrooms from $180.00
Enquire
P. R. BROWN AND SONS LIMITED
762 Fort Street 385-3435

MANSFIELD PARK
562 SIMCOE ST.
Large, beautifully decorated 1-bedroom apartment with sunken bath, 12 x 15 bedroom, plus wall-to-wall carpets, double locks on doors. Adults only; no pets. $135.
Resident manager, 383-7628
GOWARD DEVELOPMENTS

MACAULAY MANOR
1007 ESQUIMALT RD.
Large, 1-bedroom suite, available April 1. Wall-to-wall and drapes, quality appliances. Recreation room, hobby shop and sauna. No children or pets.
RESIDENT MANAGER, 384-0877

CORDON PLACE
1550 RICHMOND
Ultra de luxe 1-bedroom, $147.50.
CORNER 1-bedroom with den, $175.
Our newest block in Jubilee area.
Resident Manager, 385-7872.

UNIVERSITY GARDEN HOMES. 2 or 3-bedroom family townhouses. 1½ bathrooms, rumpus room opening onto an acre of lawn. Carport, sundeck and inner court. Heat, hot water, drapes, cablevision and appliances included. No pets. $215 and $240. Phone 386-6235.

CENTENNIAL APARTMENTS
2129 Florence at Cadboro Bay Road. Spacious 2 bedroom corner apartment, $140. Also 1 bedroom suite, $115. Laundry, cablevision, heat. Adults. No pets. April 1st. Mrs. Wetsel, 592-0697.

CHATEAU ROCKLAND
1025 Linden (Near Fort)
Close in for quiet mature adults
1 bedroom, lovely front, top floor suite. Carpets, drapes, balcony, controlled door, cablevision. $140. 385-6984, 592-1551.

ROCKMEARE MANOR, 1144 Rockland Ave. 1 and 2-bedroom suites available, $140 to $188. Quiet neighborhood. 4 blocks from downtown. Good bus service, elevator, cablevision, wall-to-wall, balcony. No pets, no children. Resident manager. 383-0630.

THE BELGROVE
1 bedroom deluxe top floor suite, beautiful view of Mt. Baker, 1505 Belcher, corner Oak Bay Ave. Elevator, adults. Free laundry. $145. Mrs. E. Wyle, 382-7405.

FURNISHED BACHELOR
$125 per month. Available March 15, 1973. Smaller block, very quiet location. Parking available. Call resident manager, 384-2482. Ker and Stephenson Limited, 385-3411.

ELDORADO APARTMENTS
1401 Fort Street, bright corner apartment, 1 Bdrm., wall to wall. $125. Quiet, well managed. Cable, laundry and heat. Adults, no pets. Mrs. French, 385-3061.

WEYBRIDGE MANOR
Quiet 1 bedroom suite, close to park and sea, also furnished bachelor suite. Suit quiet older people 383-4437.

OAKLANDS MANOR
Hillside and Cedar Hill Rd.
Elevator — Balconies — Cable TV
De luxe 1-bdrm. suites from $130.
Res. Manager, 383-4808 or 386-0266

1-BEDROOM, $129. AVAILABLE April 1. Tremaine Apts. 1311 Stanley Ave. Resident caretaker, 382-9092.

ESQUIMALT, 1-BEDROOM suites $125, utilities supplied. One $94 pay own utilities 656-4013. 9:30-5 p.m.

PLEASANT 1-BEDROOM SUITE, close to sea, park, transportation and stores. $130 per month. 383-6287.

LARGE 2 BEDROOM SUITE, 1ST floor, $165. Close to shops and bus. Adults. 598-3862.

2-BEDROOM SUITE IN MODERN 4-plex, children welcome. Immediate occupancy, $135. 382-5555.

ESQUIMALT, MODERN BLOCK, bachelor view, quiet, cablevision, $90. 382-5612.

ELDERLY COUPLE ONLY, 1-bedroom suite, utilities included, no pets, $100. 382-0024.

NEW DELUXE 1-BEDROOM suite. Adults. Reasonable. 382-2851.

2 BEDROOM, CHILDREN, REGular $157.50, April $127.50. 382-6642.

200 APARTMENTS TO RENT UNFURNISHED

Montreal Trust

Large Spacious 1-B.R. suite on Oak Bay Avenue suitable for mature single or couple.
References required. $110.00

HARRISON HOUSE
2417 Harrison St.
Ideal location close to all transportation and shopping on quiet street between Pandora and Yates.
1 BEDROOM $135.00
2 BEDROOM $160.00
Resident Manager 383-5733

ELLERY HOUSE
831 Ellery Street
A new modern concept of Apt. living, separate entrances, superior soundproofing, storage within each unit, w-w carpet, drapes, etc. Now accepting March and April rentals. Children welcome—Sorry, no pets.
2 B.R. $178.00

ROYAL RICHMOND APTS.
1720 Richmond Road
Modern, new block conveniently located for transportation and shopping. No extras, light, power, cablevision and parking all included.
BACH. $120.00
1 B.R. $140.00
2 B.R. $170.00
Resident Manager 383-4527

LORD MICHIGAN
235 MICHIGAN ST.
New large modern suite in building conveniently located with sauna and therapeutic pool, 2-door fridges, shag carpeting etc. Sorry no children.
2 BR. $175.00
RESIDENT MANAGER 385-8505

BRIERWOOD MANOR
465 NIAGARA ST.
This new building is first in space in Victoria with its spacious suites, complete with 2-door fridges and many other features.
2 BR. $178.00
RESIDENT MANAGER 388-9812

ROCKLAND HEIGHTS
1791 ROCKLAND AVE.
Well-heated and maintained. On transportation. Balconies. Washing facilities each floor
Bachelor, $110
1-Bedroom, $140
Resident Caretaker, 388-6349

DAYMER APTS.
2150 CADBORO BAY RD.
Close to shops, Jubilee Hospital. On bus line. Heat and cablevision included.
1 Bedroom, $120
2 Bedrooms, $145
Contact Suite 36—592-1105

SPRINGRIDGE APTS.
1235 BALMORAL ST.
Spacious, spotless suites. Wall-to-Wall, Cablevision.
Bachelor, $106
Contact Suite 101, Eves. 382-1742
A. BERNARD and CO. LTD.
655 FORT ST. 384-9335

ST. MARGARETS
1830 FERN ST.
385-0201
2 deluxe suites available April 1st. These suites include 2 bedrooms, 2 bathrooms and den. Rents start at $232. Call now for appointments to view.
TUDOR ESTATES
2030 DOUGLAS
382-2721

COLONY PARK MANOR
1680 Poplar
UNIVERSITY DISTRICT
Two 1-bedroom suites
$155 and $160
2-bedroom $195
Available April 1
SWIMMING POOL, SAUNA HYDRO THERAPY AND RECREATION ROOM
477-1711

ONE BEDROOM, LIVINGROOM, carpet and drapes, kitchen, electric stove and fridge. 3-piece bath. $100. Jubilee. Non-smoking lady or couple. 384-7813.

CLEARVIEW APARTMENTS, 1258 Yates. Large 2-bedroom, $146; bachelor $100. Laundry, cablevision included. 384-7785 or 386-1961.

1-BEDROOM, $128
Quiet adults. Available April 1. Hardwood floors. Balcony. Self-controlled heat. 1025 Pakington. 383-4575.

1-BDROOM SUITE, KITCHEN, living room combination. All utilities included. Suitable for 1 or 2 working adults. Non smokers, $110. 477-2901.

201 APARTMENTS TO RENT FURNISHED

1-BEDROOM APARTMENT, Coloured TV and stereo, covered parking, ground floor, $170 a month. 382-7092.

FULLY FURNISHED ACCOMMODATION, April 1 for 3 months, for quiet middle-age couple. Reasonable. References. 386-6613.

SELF-CONTAINED BACHELOR suite, close in. Older man or woman. No children or pets. 382-5219.

OAK BAY — NEW PARTLY furnished 1-bedroom, sunny balcony, no children, pets. Bus. 383-5459.

CROWN AND ANCHOR MOTEL, 1660 Island Highway. Cablevision and minigolf. Children and pets welcome. 478-3333.

MODERN STUDIO TYPE UNIT, everything supplied. Close in, covered parking. Michelangelo. 1138 Yates, 386-0112, 386-2812.

FULLY FURNISHED BACHELOR suites facing Beacon Hill Park, reasonable off-season rates. Phone Thunderbird Motel, 384-0632.

ONE-BEDROOM SUITE, $100 PER month. Ladies only. Middle-aged preferred. Immediate possession. Near Jubilee. 658-8028.

BLANSHARD APARTMENTS
Clean bachelor suite $80, coin laundry, downtown at 820 Fisgard. 383-2498.

MODERN BACHELOR SUITE. Semi-private bath. All utilities. Free parking. Lady only. Cook and Fort. $65. 384-7302.

1 BEDROOM, ROSS BAY: CABLEvision, wall-to-wall, sorry no pets. $115 single, $125 double. Call 385-6868.

MODERN WATERFRONT. 1-BEDroom from $145, bachelor $110. 385-0611, 386-1013.

JUBILEE AREA, 2-ROOM FURnished self-contained, utilities included. $90 per month. 388-6738.

SELF-CONTAINED, COMPACT 1 bedroom, quiet adults only, $110 monthly. 1425 Fernwood.

EDGEWATER MOTEL. LOW winter rates, by week or month. 478-4212.

BASEMENT SUITE, SELF-CONtained, working girl, high Quadra. 383-6618.

MODERN 1 BEDROOM APARTment available from 15th April-15th July. Call 386-9285.

$115. 1 BEDROOM, WARM, water and heat. Estevan shopping area. 592-7579.

BASEMENT SUITE, SELF CONtained. Utilities included. 479-7121 or 384-1920.

$125. IMMEDIATELY. WALKING distance. Warm 1 bedroom. Adults. Cablevision. 479-6936.

YOUNG PERSON TO SHARE large 2-bedroom duplex, $45. 383-3370.

2-ROOM SUITE, EVERYTHING found except linen, working adults only. Hillside. $85. 382-3360.

CLEAN 3-ROOM SUITE, TV cablevision; everything supplied, $125. 2310 Wark.

$150 SUITE WITH CHARACTER, fireplace, utilities. Hospital. University. Couple, 1618 Richmond.

3½ ROOMS, CLEAN. $130. QUIET mature couple. 931 McClure.

BACHELOR SUITE, $100. NEAR city arena, no children. 382-3720.

2 BEDROOM UPPER, COMBINAtion kitchen-living room. 386-7343.

1-BEDROOM BASEMENT SUITE, $90. 592-6709, after 4:30.

201 APARTMENTS TO RENT FURNISHED

ROYAL SCOT
425 QUEBEC
Managers
Mr. and Mrs. G. Arnold
385-3543
OCEAN PROP. MANAGEMENT

AVAILABLE IMMEDIATELY
Bachelor and 1-Bdrm. units, electric kitchen, W-W, color TV, maid service and utilities included, by week or month. Sorry no pets.
CRAIGFLOWER MOTEL
384-6330

DE LUXE BACEHLOR AND 2 bedroom suites, fully furnished, maid service, colour TV, heated indoor pool, sauna, coffee shop, diningroom, bus stop at front door. Weekly and monthly rates 388-6611 Coachman Inn.

TRAVELLERS INN
Deluxe accommodations, modern electric kitchen, colour TV, radio, elevator undercover parking, competitive rates. Only 3 blocks to The Bay. 388-6641.

CENTRAL, TOP FRONT 3-ROOM suite. Lovely view. Suit quiet reliable lady or married couple. $110. Also cosy main floor 3-room suite. $135. 384-8278 or 382-9470. 1270 Yates.

FAIRFIELD
$120. Single working girl preferred for bright and spacious 1-bedroom suite, 1 block from beach. No pets. 388-9709.

ONE 1 BEDROOM UNIT; ONE 2 bedroom unit. Full kitchen facilities. Quiet area. Reasonable rent. Calpine Motel, 642-1413, 9-5 only, 656-2338 nights.

DELUXE BED SITTING ROOMS, color TV, automatic phone, free continental breakfast. Low, low rates, by day or week. The Intown Inn. 388-6667.

BEACON LODGE, BY THE SEA, bachelor apartments, $117 to $134 monthly. Pleasant atmosphere and lounge. 386-3501, between 9-12 noon weekdays.

1-BEDROOM APARTMENT, ALL utilities, $125. 479-7121 or 384-1920.

1-BEDROOM FURNISHED, March15, 388-6757.

2-BEDROOM APARTMENT, $140. Jubilee area. 382-6795 after 6 p.m.

202 APARTMENT FURNITURE TO RENT

RENT
or
RENT TO OWN
385-2435
INDIVIDUAL ROOMS OR ROOM GROUPS, TVs AND STEREOS, MAIS FURNITURE 1821 COOK

Three Rooms from $30 per month
STANDARD FURNITURE
382-5111
Immediate Delivery

203 APARTMENTS WANTED

YOUNG SCHOOL TEACHER AND wife need large unfurnished 2-bedroom apartment in nice old house for around $200 month. Preferably in Rockland or Dallas Road area. 598-1461.

GORDON HEAD, LARGE LUXURY, 4-bedroom home. Fireplaces in living and family rooms, sauna, 2 bathrooms, fridge, stove. Sundeck. $295. 477-8016.

2-BEDROOM ROOMY UPPER duplex. Fridge and stove. Close to park. $145 per month. Children welcome. Phone 598-4925 or 477-6893.

BACHELOR SUITE OR APARTment. Gonzales Bay or South Fairfield. Reasonable rent. Responsible young working man. Phone 478-2677, 5-7 p.m.

PENSIONER HANDYMAN LOOKing for quiet respectable bachelor suite, furnished or unfurnished — or what have you? Victoria Press, Box 509.

CADBORO BAY. DELUXE NEARnew 2 bed., basement, fireplace. Quiet seclusion. 1 child welcome. No pets. $200. Available April 1st. 477-3610.

SIDE BY SIDE DUPLEX, 525 Cook St. One bedroom, full basement, Garden. Possession April 1st. 382-7360 after 5 p.m.

PART OF A HOUSE OR ONEbedroom suite with fireplace for young couple. $85-$110. No. 4 - 1388 Hillside.

RESPONSIBLE GIRL REQUIRES bachelor suite, maximum $70. 386-0715, 479-5926.

SIDE BY SIDE DUPLEX, 1 BEDroom, 2 adults. No pets. Vacant April 1st. $90. 382-0945.

$135. 2 BEDROOM SIDE BY SIDE duplex. Langford. Adults. 478-5241.

206 DUPLEXES TO RENT

JAMES BAY — Near Parliament Bldgs. — Newly decorated 2 BR S x S duplex with basement. Brand new fridge and stove. Carpeting. No dogs. No chdn. $175 per mo.
BURNSIDE — 2 BR upper duplex with range and fridge. Avail now. $120 per mo.
BOORMAN INVESTMENT CO. LTD.
1111 Government St. 386-9212

$180 — 3356 SHELBOURNE ST., 3 B.R. SXS, April 1st.

$140 — 1012 EMPRESS ST., 1 B.R. upper, Vacant.

BROWN BROS. ON BLANSHARD
385-8771 Anytime!

GORDON HEAD
Superior 2-bedroom side by side duplex. Quiet, no through street. Close to bus, schools, and shopping. Dining room, sunporch, carport, coloured appliances. $195. Available April 1. 477-3100.

OFF JACKLIN ROAD, LANGford, modern spacious 3 large bedroom, large kitchen and living room. Fridge, stove, heat supplied, also lower spacious 2 bedrooms, 478-5260, 478-2225.

207 DUPLEXES WANTED TO RENT

RELIABLE MOTHER AND school-aged child require 2-bedroom duplex or suite. Near elementary school. 383-2282 after 6.

WANTED 2-BEDROOM DUPLEX, for mother and 2 children. Approx. $150. For April 1st. 382-0935 after 4 p.m.

210 HOUSES TO RENT UNFURNISHED

GORDON HEAD
New 2-storey townhouses, 3 bedrooms, 1½ baths, carpets, fireplace, range, fridge, full basement, recreation room, sauna, pool. $250-$275. 477-2867 or 385-1589.

3-BEDROOM DE LUXE TOWNhouses. Swimming pool and sauna. Fireplace. Shag carpet. Range and refrigerator included. Wired for washer and dryer. $250-$295. Call 385-7872 for viewing.

LANGFORD MODERN 2-BEDroom, part basement, fenced garden, 1 or 2 children and pets welcome. April 1. $170 month. 478-2226.

"COUNTRY HOME"
Beautiful 2-year-old 3-BR, 1600 sq. ft. home behind Elk Lake on approx. 1½ acres. $275. Western Homes Ltd. 386-3494.

HIGH QUADRA. CLOSE TO CITY, bus, stores, schools. Quiet neighborhood. 2 bedrooms, stove, fridge, modern oil heat. $225. 592-6940.

DRIVE BY 3518 AVEBURY
3-bedroom full basement home. Available April 1st on lease. $160. 386-6191.

MCKENZIE-DOUGLAS AREA, deadend street, bedrooms, fireplace, garage, basement, large yard. $175. 479-2990.

2-BEDROOM, FRIDGE, STOVE and washer supplied. $115 per month. 477-6442, between 9 a.m.-5 p.m.

2 BEDROOMS, NEAR BUS, shopping centre. Retired couple. References. 385-6304.

SPACIOUS FAMILY HOME. Located near sea, in Fairfield, references required. For lease, 382-3626.

$175. 3-BEDROOM HOME FOR family. Basement. Available now. 479-4884. 3-6 p.m.

2-BEDROOM BUNGALOW, drapes and stove, lease, no dogs. Colwood, $170. April 1st. 478-3624.

HOUSE TO RENT WITH OPTION to buy. 1 bedroom, $109. 477-2888.

210 HOUSES TO RENT UNFURNISHED

ESQUIMALT LAGOON WATERFRONT
Lovely large 3 B.R. house on waterfront. 2 acres. Two bathrooms. $330. March 15th. Call BROWN BROS. ON BLANSHARD, 385-8771 Anytime!

JUBILEE AREA — Small 2 BR home with range and fridge. Fireplace. Rugs and drapes. Reasonable rent to el

240 BUSINESS OPPORTUNITIES

SMALL HOTEL

Liquor laws are changing. Get in on the ground floor for bigger profits, with this well-built renovated hotel on two commercial lots, ensuring valuable parking space. In full profitable operation now by part-time owner whose health compels sale. Excellent terms possible for right party. Only $169,000.
Ken Walters
Anytime — 385-2481
Swinerton Stewart Clark Ltd.
1318 Blanshard St.

MARINA

RIGHT IN VICTORIA! UNLIMITED POTENTIAL HERE FOR THE RIGHT PERSON. 10,000 SQ. FT OF PROPERTY. MACHINE SHOP, RESIDENCE, ALL EQUIPMENT AND GOOD WILL. PURCHASER MUST HAVE CASH TO FIRST MORTGAGE. ASKING $125,000.
SHIRLEY MOLLBERG
386-2911 or 478-5327
Homefinders Wall and Redekop

POULTRY FARM

Saanich Peninsula. Licensed grading station. Unique opportunity to purchase business only (includes 10,000 hens, vehicles, equipment, etc.); production, grading, washing and distribution of chicken eggs. Lease 5 acres, 4-bedroom home. "Quota," fully equipped barns and many other outbuildings. A going concern established 20 years with sales in excess of $100,000 and producing excellent returns. An exclusive listing which we highly recommend.
BRENT D. EWING
BAYSHORE REALTY LTD.
388-6424
512 Fort Street

EXCLUSIVE FRANCHISE OFFERING

Available for Victoria and Nanaimo. ULTRA LOVE retail boutiques. Optimum return on investment. Victoria Press, Box 523.

TERRIFIC OPPORTUNITY
BEAUTIFUL MARINA!

This lovely property consists of approx. 7 acres of park fronting on 300' of waterfront. Marina is complete with floats, launching ramp, coffee shop and store. Separate residence for the owner with gorgeous panoramic view of the Juan de Fuca Strait and Olympic Mountains. Foreshore lease included. The full price with terms for this clear title property is only $125,000. Contact T. GRAVES or J. NIXON. (res. 384-7498).
BROWN BROS. ON BLANSHARD
385-8771 (anytime)

RESTAURANT
TREMENDOUS OPPORTUNITY
ONLY $9500

Completely equipped. A going concern. Terrific location. All statements available to qualified purchaser. Ideal family operation — Year around BUSINESS. Immediate Sale required. This is a cash sale. Please contact Ted Graves or Doug Lawson at 385-8771 anytime.
BROWN BROS. ON BLANSHARD

ONE OF A KIND

A piece of C2 commercial zoned city property with a revenue producing building. We have 3 very definite ideas and or propositions that can make this one of the best investments in the city. For further information please contact:
JON DAVIS or
BUD O'CONNOR of
JACK MEARS
OAK BAY REALTY LTD.
386-2291 anytime

Coffee Shop

Strategically located Coffee Shop, seating 25. A going concern with terrific potential. Firm price of only $12,900. MLS. Call now:
SHIRLEY MOLLBERG
386-2911 478-5327
Homefinders Wall and Redekop Realty Ltd.

SEASIDE MARINA RESTAURANT

Ideal husband and wife business located in Sidney area. Leased premises. A going concern. Business and equipment. Immediate possession due to illness. This is a cost sale asking $9,900. All offers will be considered. For further particulars phone John Lukaz, 592-1908 or 385-9741. J. A. Henderson Realty.

BAKERY

Downtown bakery for sale. This busines is showing an excellent gross sales. For further information call HAROLD WHILEY (592-2798) or BILL MOHR (477-1741).
JACK MEARS
OAK BAY REALTY LTD.
2194 OAK BAY AVENUE
598-3321

INVESTMENT OR RETIREMENT

Full price $15,300 with fridge and stove included, has 3 BRs and should rent for $175 per month. In excellent location 3 blocks from sea, next so schools and shopping Esquimalt. Call JIM LOISELLE, BLOCK BROS. REALTY LTD. 386-3231 or 383-4468.

WAREHOUSE

Large cement block warehouse near Woodwards. Price $39,000. Call ELEANOR BRAY, 386-8321—anytime. Homefinders Wall and Redekop Realty Ltd.

GOLDEN OPPORTUNITY

Attractive Card Shop. Asking stock plus equipment, no good-will. Please reply Box 513, Victoria Press.

BUSY SNACK BAR FOR SALE. For further particulars and appointment to view, inquiries to Victoria Press, Box 525. No agents.

SMALL RESTAURANT IN Ganges to lease. Fully equipped with equipment for sale. Phone 537-5420.

BUSINESS BLOCK, 3 STORES, 2-3 bedroom suites. Gross revenue $8900. Owner 477-2463.

FOR SALE

Small busines for sale. Good potential. 384-1995.

BARBER SHOP FOR SALE, ON Gorge. 385-0664 after 6 p.m. Ask for Vincent.

241 BUSINESS OPPORTUNITIES WANTED

MOTELS

I REQUIRE THREE GOOD MOTELS FOR OUT-OF-TOWN CLIENTS.

1. 20-30 UNITS WHICH CAN BE HANDLED WITH $100,000 DOWN.

2. 40 UNITS OR MORE WHICH CAN BE HANDLED WITH $250,000 DOWN PAYMENT.

3. LARGER PROPERTY WITH LICENCED DINING WHICH CAN BE HANDLED WITH $450,000 DOWN.

IF YOU ARE CONSIDERING THE SALE OF YOUR MOTEL PROPERTY PLEASE CALL IN ABSOLUTE CONFIDENCE OF COURSE. JIM ALLAN, 386-2955, MAYFAIR REALTY.

WANTED

A business with living accommodations suitable for a lady on her own in local area or up-island. Call LILLIAN HENDY 479-1667 or 386-1234 BRIAN BROWN 479-1667.
J. H. Whittome and Co. Limited
Royal Oak Branch

244 REVENUE PROPERTY

DELUXE APARTMENTS

Brand new 52-suite townhouse apartment now available, high location. Anticipated annual gross $108,000. Asking only $768,000.

Only 1 year old, 42 suites, close to town, transportation and shopping. Annual gross $72,000. Asking only $490,000.

Other inflation fighters from a new 12 suite apt. up to 57 deluxe suite apt. Statements available.
FRED G. CARVER
D. F. Hanley Agencies Ltd.
388-4294 or 598-2581

CAREFREE INVESTMENT

The owner of this duplex is moving up to a new 12-suite apartment. Maybe you can do the same thing by buying and holding for a few years. Each side has 2 bedrooms, living room, kitchen, 3-piece bath and utility room. Never any rental problems. Tenants pay all expenses except taxes and water. Very easy maintenance. Make an offer on:
Asking Price $29,900
GERRY PORTER, 386-7521 or 592-3484
Boorman Investment Co. Ltd.,
1111 Gov't St.

TRIPLEX
BURNSIDE AREA

An excellent building, 2 large 2 Bedrm suites — 1 Bachelor. Full Bsmnt. OOM. gross Revenue: $315.00. Will take trade or any terms at $26,500.
D. Bowen 385-2481
Swinerton Stewart Clark, Ltd.
1318 Blanshard St.

REVENUE PROPERTIES WANTED

REQUIRED
12 to 60 Suites

Have three genuine purchasers who require apartments. Substantial cash for down payment. Prefer new blocks. Call:
388-4271 RICK KINNIS 477-9394
J. H. WHITTOME AND CO. LTD.

NEW APARTMENT BLOCK
$55,000 CASH
WILL HANDLE

12 suites will be completed shortly. Good rental area. 6 2-bedroom and 6 1-bedroom. FULL PRICE $165,000. Call HAROLD WARE of GARDNER REALTY LTD.
385-7721 Res. 477-3626

10 SUITES!

Let your money grow in this beautifully kept apartment block with bus at door, close to Park, near shopping, no vacancies, better than average revenue. Trade your home. Asking $94,000.
IRENE VAN
384-9191 or, 386-2911 anytime
Homefinders Wall and Redekop Realty Ltd.

WATERFRONT MOTEL
—Potential in fast growing area.
—9 self-contained units.
—3 B.R. home.
—132 ft. waterfront.
—2, 4-Acres.

Exciting possibilities. Marina? Campsite or mobile homes? This choice property is ciar for the moulding. Invest now. $119,000. Call or write, Olive Webber, 478-5561 or 478-7733, Vi Berringer, 478-5561 or 385-3693.
BLOCK BROS. RLTY. LTD.

Side-by-Side Duplex
$43,500 SIDNEY

Modern (1969) 3-bedrm. duplex in new area close to all amentitites. Large living room, separate dining room, 2 bedrms. up and 1 more in full high basement. Excellent terms available. MLS. For complete details.
388-4271 RICK KINNIS 477-9394
J. H. Whittome and Co. Ltd.

GROSS INCOME
$5,580
(5 Units)

The rents are low for this central location. Drive by 1142 Caledonia, but, don't disturbe the tenants. Ideal for smart investor; full price only $42,300. Operating statements available by phoning VAUGHN THOMPSON at 386-1214 or 658-8541.
M. P. Tellier Securities Ltd.

MONEY MACHINE

An older brick building of various income sources PLUS older up and down duplex (to be sold together) showing remarkable returns of about 12% on investment of $112,000 (full price). Some terms available. Principals only contact listing salesman for confidential discussion of all details. JOHN RUSSELL, 386-2955 or res. 592-3248. Mayfair Realty.

VICTORIA WEST $31,900

This excellent 3 suite apartment is an ideal owner operator property. It is situated on a nice lot, close to all amenities. The building is older but is in good condition. The present rentals show a good return on the investment; call. LEON JICKLING
386-2111 384-8669
MONTREAL TRUST CO.

SALE BY OWNER

Lovely 3 suite block overlooking Gorge Waterway. Has income of $495 a month. One 3 or 4 bedroom suite of 12,000 sq. ft.; one 3 bedroom suite of 1000 sq. ft. plus 2 bedroom basement suite. Asking $45,000 and worth it. With easy financing. Will accept clear title lot, house, mortgages for our equity of $16,000. 383-3590.

SXS DUPLEX SIDNEY
$39,900

This 3-yr.-old duplex has 3 bedrooms each side with room for a 4th. Full high basement with O.O.M. heating. Good location. One side for new owner available on April 1st. For details call:
385-3435—JARS. HARTT—ANYTIME
P. R. BROWN AND SONS LTD.

COOK - QUADRA

20-yr.-old side x side stucco duplex on high lot in an excellent location. 1100 sq. ft. owners side, oak floors throughout, fireplace, 11.9x10 separate dining room, family kitchen, sundeck off. 2 bedrooms. Asking $39,000. To view please call MARGARET JOHNSTON, 384-8001 or Res. 479-1589, Royal Trust Company.

QUALITY STUCCO
SxS DUPLEX

Good city location with 2 bedrooms, fireplaces, hot water heating, full bsmts. each side. Asking $37,900.
385-9741 JACK MOEN 658-5448
J. A. HENDERSON REALTY LTD.

ELEVEN SUITES

Older apartment block — all one bedrooms, in Bay-Quadra area. No vacancy problems here. Terms available on end price of $79,500. Call for statement and viewing.
388-4271 RICK KINNIS 477-9394
J. H. WHITTOME AND CO. LTD.

3 SUITES
FAIRFIELD
$35,900

Gross rents $430 p.m. Excellent condition. Possible $6,000 D.P. For more info. Bob Garside, City Trust, 383-4141 anytime.

STUCCO DUPLEX
MAYFAIR

This 2 bedrom each up and down separate entrances, always rented. Asking $25,900; for further information call Jack Parker, 382-4364, J. A. Henderson Realty Ltd. 385-9741.

OLDER TYPE FOUR BEDROOM house, full basement, oil furnace, Nice garden, separate garage. Oak Bay border. Now rented at $150 per month. Full price $18,500, $12,500 down, $6,000 mortgage at 7½ percent. Victoria Press Box 530.

12 SUITER — BLDG. PERMIT taken out in 1968 — Walk to town — showing good return. $138,000. LEE FORBES, 382-3541, anytime. Quadra Realty Ltd.

BY OWNER. 8-UNIT ROOMING house, never a vacancy, near Fort St., revenue $6100 per annum. $7000 handles. No agents. 385-2870.

HOUSE WITH 4 SUITES, LARGE mortgage available. 384-8778.

244 REVENUE PROPERTY

ROCKLAND AREA
$81,000
INVESTMENT OPPORTUNITY

If you're looking for an easily run business near town, consider this guest house in the Rockland area. A furnished room and board service for 21 working singles and retireds. If operated by enterprising couple provides for suite accommodation, wages, substantial equity growth and very acceptable profit margin. Priced properly with good terms possible. A chance for you to accumulate substantial savings. For further information contact D. F. Hanley Agencies Ltd., 388-4294, ask for
TERRY MANN

BURNSIDE AREA

Remodelled sxs duplex. Full basement. Separate meters. Handy to stores and schools. MLS. $25,000.

TOWN AND COUNTRY

Well situated up and down stucco duplex. Garage attached. Wired for W and D. MLS. $25,500.

HIGH QUADRA

Outstanding 3-suite conversion on large lot. Gross rents over $5,000 per year. MLS. $34,900.
TO VIEW CALL GLYN JONES 386-8321 or 386-6624.
Homefinders Wall and Redekop Realty Ltd.

NEW
33 SUITES
COURTENAY

The only apartment like it in Courtenay. Brand spanking new, fully occupied. Some of the features include elevator, sauna, whirlpool, excellent financing. This apartment block will show a return of at least 10% on cash investment. Asking $445,000. For further information call:
388-4271 TED RADWAY 477-6176
J. H. WHITTOME and CO. LTD.

REVENUE PROPERTIES WANTED

REQUIRED
12 to 60 Suites

Have three genuine purchasers who require apartments. Substantial cash for down payment. Prefer new blocks. Call:
388-4271 RICK KINNIS 477-9394
J. H. WHITTOME AND CO. LTD.

WANTED
FAIRFIELD
6-12 SUITE APARTMENT
ROSS CORBY, 384-8001
Royal Trust Co.

WE HAVE 3 BONIFIDE clients for small apartment blocks of 10 to 12 suites. If you have such a block and wish to sell please contact Dave Taylor or Bill Sinclair at CITY SAVINGS AND TRUST CO., 383-4141.

RESORT HOME WANTED
Accommodation for 6-8 guests.
Country atmosphere preferred.
Audrey Grimshaw 386-2911 Polly Higgins.
Homefinders, Wall and Redekop Realty Ltd.

CONVERSION

Wanted for serious client. Reasonable repair. Bob Garside at City Trust, 383-4141.

IF YOU HAVE A 4-PLEX FOR sale, please call MARGARET BRIDGER at Homefinders, Wall and Redekop Realty Ltd. 386-8321 or 385-5868.

WANTED UP AND DOWN DUplex, Cook-Fairfield district. Please phone 384-0233 private.

247 COMMERCIAL OR INDUSTRIAL PROPERTIES

1.68 ACRES
POTENTIAL TOWNHOUSE SITE

This property ideally located, close in and within minutes of school and shops. Good level land and perfect opportunity for a number of townhouses. Existing well constructed family home has many features for comfort and enjoyment. Large living room with fireplace and separate dining room. Two bathrooms and on sewer. Could remain on site. For further particulars please contact PHYL STEWART WILLIAMS (592-0868) or HAROLD WHILEY (592-2798) of
JACK MEARS'
OAK BAY REALTY LTD.
2194 OAK BAY AVENUE
598-3321

ATTENTION
SMALL
CONTRACTORS and
INVESTORS

Centrail location — (North Park)
—Zoned — light Industrial
—7,000 sq. ft. of property
—Present income from 3 rentals — $3,780
—Parking, too
—A real buy at $29,500
Contact VAUGHN THOMPSON at 386-1214 or 658-8541.
M. P. Tellier Securities Ltd.

COLWOOD COMMERCIAL ONE ACRE

This area, Colwood Corners, is one of the fastest developing Commercial Areas in the lower mainland. This property has a fine older 5-BR home suitable for doctor, day care centre or businessman seeking large frontage on a busy street on a piece of property which will TETAOIN continue to increase in value. Bob Paul, 478-5561 or 478-2477. BLOCK BROS. REALTY LTD.

COMMERCIAL
ZONED LOT
10,500 Sq. Ft.

Close to one of the busiest corners in Victoria. Land slopes back naturally for underground parking. MLS. For location and price contact:
388-4271 RICK KINNIS 477-9394
J. H. WHITTOME and CO. LTD

PRIME LOCATION
1 ACRE—COMMERCIAL

Over 40,000 sq. ft. of commercial land on one of Victoria's busiest streets. Ideal office building site. Just steps away from major shopping centre.
Price $230,000
Serious enquiries only, Box 478, Victoria Press.

COMMERCIAL LOT
LANGFORD
$23,000
EASY TERMS
478-2255

NEW WAREHOUSE, APPROX. 3,000 SQ. FT. VIC WEST. IDEAL FOR STORAGE OR HEAVY EQUIPMENT REPAIRS? ROOM FOR EXPANSION. FULL PRICE $43,000. TERMS AVAILABLE. MLS. H. TOMLIN, 477-1327 OR W. ROGERS 652-1891. J. A. HENDERSON REALTY LTD., 385-9741.

COMMERCIAL REAL ESTATE

Excellent property zoned C-1, 1198 Yates St. Price $42,000. Exclusive listing. Contact Don MacGillivray, Roberts Investments, Ltd., 388-6691.

PRIVATE SALE: SHOP 1,000 SQ. ft. office, store room, 2 apartments, separate entrances, lot 90 ft. x 70 ft. Commercial zoned. Ample parking. Colwood-Langford area. $35,000, $18,000 down. Victoria Press Box 529.

COMMERCIAL

Acreage on Sooke Rd., Colwood. Two desirable locations of 1.6 and 1.8 acres each.
388-4271 ZIEGLER 592-1768
J. H. WHITTOME AND CO. LTD.

VIDCO
COMMERCIAL PROPERTY
WANTED. 386-1381

APPROX. 11,000 SQ. FT. OF COMmercial property, high Quadra area. 652-2296 or 384-2214.

250 HOUSES FOR SALE

PRIVATE SALE: OLDER TYPE four bedroom house, full basement, oil furnace, nice garden, separate garage. $18,500 full price, $12,500 down. $6,000 mortgage at 7½ per cent. Oak Bay border. Victoria Press Box 527.

250 HOUSES FOR SALE

Montreal Trust

1065 FORT ST. 386-2111

NEW EXCLUSIVE

Charming Oak Bay family home, unique with all the traditional stateliness of by-gone days keyed throughout to modern day living. Featuring spacious foyer, open staircase 4 bedrooms, sunroom, den, huge dining room, 3 fireplaces. All this and much more, located on double lot near golf course and sea. A home of dignity and comfort. Full price $47,900. View by appointment. Call
386-2111 D. BECKNER 477-4996

BEAUTIFUL FAMILY HOME, HIGH CENTRAL SAANICH. $33,900

Owners transferred and must sell their attractive 2-year-old home tastefully decorated and landscaped. L-shaped living RM. and dining RM. is enhanced with feature panel wall and brick fireplace. Extra large kitchen with colonial cabinets, double sink and fan. 4 bedrooms (3 plus 1 Dn.), 2 bathrooms, on main floor plus roughed in one down, lower level also has partially finished 5th bedroom and utility room, plus large unfinished rec room.
386-2111 RON MacDONALD 477-8956

BRAND NEW
IMMEDIATE OCCUPANCE
FANTASTIC VIEWS

This new home offers three or four bedrooms — lovely family room with fireplace — extra quality carpeting and fixtures throughout. Close to elementary school and shopping. Unsurpassed views of Cordova Bay. Double garage — landscaping. Drive by 5262 Westover Place (off Hanover), then give me a call. Offers invited on asking price of $59,500.
ALAN WESTGATE
386-2111 656-3423

CORDOVA BAY

Offering superb panoramic views of the Gulf Islands, Mt. Baker, etc., from an expansively glassed living room. Post and beam split-level construction finished in natural wood panelling. The floor to ceiling fireplace services both the living area and a separate dining room lending themselves to gracious entertaining, large kitchen with eating area includes counter-top range with built-in oven and dishwasher, 3 bedrooms — one and one-half baths. Offered at $41,500. Good 7½ per cent mortgage available. MLS. For viewing and additional details please call:
ALAN WESTGATE
386-2111 (Res.) 656-3423

FAMILY HOME

This 1-yr.-old family home must be sold as vendor has been transferred. Extra quality workmanship and material throughout. 4 bedrooms, 3 baths, family room. Superb views from all sectors. Quiet area — yet close to town and all facilities. Must be seen — offers invited on asking price $49,900. To view this exclusive listing please call:
ALLAN WESTAGE
386-2111 656-3423

TOP OF THE RIDGE!
CORDOVA BAY!

This beautiful home, just over 3 years old, has all the features and facilities you would expect to find in a property in this area and price range. The owner has made many improvements and added extra including a lovely 3-room size contained in-law suite in the ground level basement. At the price of only $48,900 THIS IS A REAL VALUE. For details and to view call:
LEON JICKLING
386-2111 384-8669

VISTA HEIGHTS AREA
NEW LISTING

This home has 4 bedrooms, living room with F.P. Large kitchen, 3-piece bathroom. Full basement and separate garage. The lot is landscaped with lawns, shrubs and fruit trees. The vendor has redecorated the home throughout. The asking price is only $26,500. For information and to view please call:
LEON JICKLING
386-2111 384-8669

COLWOOD — WHERE FAMILY HOMES ARE EASY TO OWN

A nice 4-bedroom home almost new with 1300 feet for good sized room. Large master bedroom and en suite. Bright daylight basement with most roughed-in partitions in place including 2-piece bath. A lovely fenced safety play yard for small children, close to schools. Asking $31,500. Current financing available. Call:
386-2111 ROY KAISER 477-6813

National Trust
SINCE 1898

HILLSIDE SHOPPING CENTRE

NORTH QUADRA

Close to schools, recreation areas, transportation and all desirable services. Living room with fireplace, dining room, kitchen with eating area, 3 bedrooms and 4-pce. bath. Lower level is developed for an attractive in-law suite. The lot is fenced and landscaped with decorative shrubs, flowers and fruit trees. See and buy this excellent property. Price $32,900, terms available. MLS.
KELLY OR ENA NEMETH
386-2961 or 477-4641

DOWNTOWN
1280 DOUGLAS

HARRIET ROAD

Hurry for this one! Two-bedroom bungalow, full ground level basement large rec. room or third bedroom. Modernized kitchen, lot 80x135, volunteer fruit trees. Early possession. Priced to sell at $23,500. To view, call:
DES DESJARDINS
Off. 388-5451 Res. 385-8925

C. J. McLEOD REALTY LTD.
2230 OAK BAY AVE.
598-4567

CADBORO BAY — Spectacular sea views. Adjoining natural woodland area for quiet seclusion. Superior executive home with large, luxurious rooms. Immaculate and complete with superb quality drapes, broadloom and kitchen appliances. Close to golf, beach and village. $64,900. Call MRS. WATSON, 598-4567.

UPLANDS—The natural beauty of Uplands Park at your back door. Quality residence for the small family or retired executive desiring privacy. $62,500. MLS. Call MRS. McLEOD, 598-4567.

UPLANDS — Lovely home for retired executive. Basically 2 bedrooms and den with developed lower level for visiting family. Excellent value at $48,500. MLS. Call MRS. HART, 598-4567.

OPEN HOUSE
1820 GRANDVIEW DR.
Saturday and Sunday 1-4:30

This gracious Colonial style home has 3 bedrooms, 1½ baths plus downstairs den and finished rec room. $42,900.
H. R. Mitchell Construction Ltd.
477-1530

UPLANDS

Modern, family home w-unostentatious exterior. Four bedrooms, office and den grouped around large in-door heated, self-cleaning swimming pool. Outdoor patio. Beautifully landscaped, fully fenced and secluded ½ acre lot. $117,000. Phone 592-0580.

250 HOUSES FOR SALE

Island Homes Ltd.
2504 DOUGLAS ST.
386-7545

ESQUIMALT LAGOON $29,900
OPEN HOUSE
SAT. 1:30 - 4:30
366 - 368 CHRISTOPHER

This immaculate duplex is a little gem. Like two modern 2 bedroom apartments set side-by-side. Wall-to-wall throughout, with top quality drapes, appliances, etc. included in the price. You could be buying this for less than you are probably paying in rent. See it for yourself. DON LAYMAN, 386-7545 Res. 385-0297.

WATERFRONT

PRIVATE DOCK

WATERFRONT
PRIVATE DOCK

Panoramic sea and mountain view from this beautifully finished modern home. Designed for minimum maintenance for retired or sports minded people. Situated on Saanich inlet. Contains living room, dining, convenient kitchen, den, 2 bedrooms, 2 baths. Plus extra bath and bedroom or Rec. room over attached garage. Asking $68,500 F.P. for this superb secluded home. For further particulars please call LLOYD ELLIS, 658-8222.

LAKE HILL
2 BEDROOMS PLUS
DELUXE SUITE

Immaculate home in prime residential area. Cathedral entrance to spacious, bright living room with floor-to-ceiling fireplace and new W-W broadloom; feature ribbon grain mahogany running thru the "L" dining room. Superb kitchen with many features. 4-pce. vanity bath and 2 excellent bedrooms. Lower level has lovely spacious in-law suite, sep. entrance, Living room with 2nd fireplace, bedroom, 3-pce. bath and kitchen with dinette. Sep. indy. furnace and storage room. Only $33,900. Phone Morris Lund, 386-7545 anytime.

COLWOOD
HANDYMAN SPECIAL

Modern bsmt. bungalow on nicely treed lot, sound construction. Oil-o-matic heat, spcious living room, cabinet kitchen, 2 bedrooms and dining room on main floor. Bsmt. with 3rd bedroom and rec. room, half baths. Offered at $41,500. Good 7½ per cent mortgage available. MLS. For viewing and additional details please call:
ALAN WESTGATE
386-2111 (Res.) 656-3423

Island Pacific Realty
3200 QUADRA

OPEN HOUSE
1020 BEWDLEY
SAT. 1:30-4:30

4 bedrooms, 1½ baths, new roof, aluminum windows, wiring, and plumbing. Unobstructed sea view. STANE JOHNSON, 382-1484 or HAZEL CAMPBELL, 382-8956.

JUST LISTED

Character home. Cloverdale area. LR with granite FP, DR with built-in china cabinet. 2 bedrooms plus 1 in basement. Lot 52x208, beautifully landscaped. 10 bearing fruit trees. Asking $26,500 or fully furnished for only $28,500. MLS GRAE LANGSTON, 386-8596.

SWAN LAKE

Asking $35,000, 17 year old, 3 bedroom plus 2 in basement. Large L.R., Extra large D.R. Massive kitchen, full high bsmt., 54 x 160 lot. Lovely view. New Exclusive. IRENE DALZIEL 388-6231 or 384-8692

Close to City Centre

3 bedrooms, auto oil furnace, small lot, stucco exterior. Asking $21,900. New Exclusive. IRENE DALZIEL 388-6231 or 384-8692.

FAIRFIELD

Extra spacious 2 bedrooms and den. Close to sea, schools, stores and bus routes. Full low basement, extra parking. Older character home. MLS $33,900. IRENE DALZIEL 388-6231 or 384-8692.

LOADS OF ROOM

Immaculate older home, close to Simpsons-Sears, 5 bedrooms, den, plus large kitchen, plus suite (rented $115 per mo.) Large lot. Asking $32,900 IRENE DALZIEL 388-6231 or 384-8692.

SOOKE

7 yr. old, 3 Bedroom, auto oil furnace, carport, workshop. Needs tender loving care. Make an offer on $18,500 asking. IRENE DALZIEL 388-6231 or 384-8692.

BURNSIDE WEST

Modern 3 bedroom, living room, dining room with FHC basement and In-Law suite. $33 000. Call quickly 479-6609 LARRY QUAGLIOTTI 388-6231.

Byron Price and Associates Ltd.
1314 QUADRA 385-2458

OPEN 9 A.M. TO 4 P.M.
(Except Sunday)
4035 LOYOLA
OFF LAVAL ST.

A different and very special home with approximately 1,400 square feet of living area. Good-size living room and dining room, 3 bathrooms and double carport. Family room off kitchen. Master bedroom has special light fixtures and feature wall with en-suite plumbing. A sensational house with a 9% NHA mortgage of $25,250 if you wish to use it. Full price $33,900. B. Price, 385-2458.

WILL MRS. POSTLETWAITE PLEASE COME BACK

When you called at the office on Friday last, looking for a good family home in Fairfield, near the sea, with a spacious living rm and dining rm, a den and two bedrooms on the main floor plus a room upstairs for the kids to play, I couldn't show you this property because it wasn't listed for sale. But NOW I CAN. So please, Mrs. Postletwaite, come back to me. If you don't then I'll just have to sell this family home in Fairfield near the sea, with a spacious living rm and dining rm, a den and two bedrooms on the main floor and a room upstairs for the kids to play — to somebody else. The price is a hundred dollars less than you want to pay — just $26,900. Remember me? I'm the tall bald-headed man with glasses. Don Bacon, 385-2458.

ONE MILLION
CUBIC YARDS
OF FRESH-CLEAN AIR

is included in the sale of this brand new home on quiet pollution-free street just six miles from town. 13'x21' living room with fireplace. 13'x9' dining room. Three bedrooms (master bedroom en suite. High basement is undeveloped but roughed in for more plumbing. Lot lends itself to interesting rockery development. $26,500 mortgage. Price $32,500. Don Bacon, 385-2458.

NEW EXCLUSIVE

FAIRFIELD CHARMER

Lovely stucco home in this most desirable area, one blk. from beach. Immaculate! LR with HW-Firs and FP, kitchen has compact work area with nice dining area and view of the sea. 2 med-sized bdrms and 3rd downstairs. 1 yr old oil furnace; plumbed for W-Dry. All this for just $26,900.
PAT BARBER — LINDA PAGE
386-2911
Homefinders Wall and Redekop Realty Ltd.

SIDNEY

New! 2 bedrooms up, one in basement. $23,500.
LANGFORD AREA
2 homes. Repossessions. 3 bedrooms. $25,000 and $26,500.
LANGFORD CONDOMINIUMS
Excellent terms. 3 bedroom, 1½ bathrooms $20,000. 384-9755.

BRAND NEW 3-BEDROOM, NO basement, large treed lot, Colwood area. $23,900. 478-6713.

250 HOUSES FOR SALE

SINCE 1887
Pemberton Holmes Ltd.
1022 Government St. 384-8124

OPEN HOUSE
SATURDAY 1:30-4:30
6714 TAMANY DRIVE

Over ½ an acre of beautifully landscaped and fenced property. 18'x36' swimming pool, 1800 sq. ft. on main and 900' down, "U" shaped California style, 2½ baths, fantastic property at asking price of $62,500.
384-8126 JIM WEST 382-1145

OPEN TO VIEW
SATURDAY 1:00-4:30
955 TATTERSAL
BRAND NEW

This 2 or 3-bedroom home offers you:
—Electric heat.
—Wall-to-wall shag throughout.
—Bright convenient kitchen.
—4-Pce. and 2-Pce. baths.
—Loads of cupboard space.
—Full high basement just waiting for additional development.
Realistically priced at $27,900. This will be sold quickly so ACT NOW.
EXCELLENT FINANCING
IMMEDIATE POSSESSION AVAILABLE
For further information please call:
384-8126 JACK COLWELL 385-3018
WALT SLOCOMB
384-8126 383-5524

NOTICE
ALL BOATING FOLK

The "BREAKWATER", waterfront semi-detached condominiums are
OPEN TO VIEW EVERY
FRI. AND SAT. 1-4 P.M.
2330 HARBOUR ROAD,
SIDNEY

These Homes are specifically designed to meet the needs of today's "YACHTSMAN". Come and view these 2 and 3-bedroom homes, priced to sell at $53,196-$57,482.
384-8126 J. F. COLWELL 592-9828
384-8126 R. J. MURPHY 479-8089
384-8126 J. S. COLWELL 385-3018

1870 PENSHURST PLACE
will be
OPEN FOR INSPECTION
SAT., MAR. 10, 2-4 P.M.

It's an attractive 3-bedroom, split level design on a spacious lot. Excellent value at $35,900. Now ready for occupancy. Let's talk trade with your present home. Just call:
384-8126 MR. GREENE 385-0795

GOLF AND SWIM
OPEN TO VIEW
SAT., 1:30-4:30
2730 VANTILBURG CRES.

A custom built chalet style home only one minute from Royal Colwood. Set on a 1-3 acre high rocky lot with totally secluded 30x18 pool (heated and filtered). 3 BR (or 2 plus den) Family room, 2 deluxe bathrooms and secluded rear sundecks and patio combine to make this a bargain at $45,950.
384-8126 R. I. MURPHY 479-8089

OPEN HOUSE
1:30-4:30 SAT.
1605 ROCKLAND AVENUE

This executive style Spanish home offers 1450 sq. ft. of luxury living plus full basement with extra BR and Rec. Rm. If you want STYLE, VIEW, and an EXCELLENT AREA, this is it. Offered at only $51,500.
LARRY M. BROOKS
384-8126 or 478-2918

ROCKLAND AREA
CUSTOM BUILT

A deluxe custom built family home just off Rockland Ave. Set on a minimum care lot, this modern 4-bedroom (3 plus den) glows with the warmth of cedar and rock finishing. Just listed at $52,900.
384-8126 J. F. COLWELL 592-9828

GORGE AREA
CLOSE TO BUS LINE

Excellent opportunity to become the owner of a compact, no basement home, completely furnished for a reasonable price. Consists of 2 bedrooms, living room, kitchen utility room and a separate garage. Asking price $19,000. For further information and appointments to view please call:
TED PARTRIDGE
384-8126 592-3451

OAK BAY

A large, fully landscaped lot is the setting for this two or three bedroom home situated on a quiet street. The third bedroom, or den, is in the partially developed full basement. Features include a rock fireplace in the spacious living room, dining area, modern kitchen with lots of cupboard space, built-in dishwasher, large sundeck over the carport, plus more. Asking price is only $35,900. For further information please call:
WALT SLOCOMB
384-8126 383-5524

GORDON HEAD
"HIDEAWAY"
JUST LISTED

Charming English-style country home on large lot close to sea. LR and DR (on open plan) are spacious. Small den, 4 bedrooms. Triple plumbing. Delightful gardens with lily ponds and circular driveway. Separate double garage with adjoining space. Sorry: No drive-bys.
$58,000
LEVERTON REALTY
385-8012

T/c TOWN AND COUNTRY REALTY
3617 DOUGLAS STREET
382-7276

3.57 ACRES

4-bedroom bungalow. Sooke Rd. Your own trout stream through the property. Beautifuly treed, seclusion and only 17 miles out of town. 30 days occupancy. Presently under VLA. View by appointment only. Exclusive Doug Dowsley, Town and Country Realty, 382-7276.

Engineered Homes
385-6211 19 Cadillac Ave.

ROWAN RAGAN
383-3826

NEW HOMES IN
SIDNEY AND NORTHRIDGE

BRENTWOOD

By owner. Attractive, modern, 3-bedroom rancher on sewer. Part-panelled living room, large kitchen with dining area. Third acre lot nicely landscaped with trees and extensive open view at rear. Garage, greenhouse, toolshed. $28,900. 652-1539. No agents.

$1,000 DOWN. VERY LIVEABLE 4-bedroom home. OOM furnace, good wiring, plumbing, roof, fireplace. Small yard. Only $16,000 firm. Owner carries balance at 9½%, $138.04 per month principal and interest. 382-5882, 8 a.m.-12 noon.

SIDNEY, MARYLAND AREA. 2 bedrooms and den up. 1 bedroom and large family room down. 4 years old. Immaculate. Includes 5 major appliances. $33,950 with about ½ down. Cash to mortgage. Principals only. No agents. 656-3991.

SEAVIEW

Completely renovated 2-bedroom home, on quiet street, lovely location, 10230 5th street, Sidney. 656-4642. Full Price $25,000.

OAK BAY AVE.

Good holding property, presently rented to steady tenants. 3 bedrooms up, full basement, $25,800. Mrs. Petersen, Lansdowne Properties Ltd. 592-7111.

$14,500. 2½ BEDROOM OLDER cottage. Small lot, James Bay. MLS. Ted Bowden, National Trust, 386-2281.

250 HOUSES FOR SALE

WHITTOME'S
706 FORT ST. 388-4271

OPEN HOUSE
3924 Blenkinsop
Sat. 1:30-4:30
5 Bedrooms

and all as big as are the L.R. and D.R. 3 Bathrooms. Lge. lot, see this and offer on asking price of $43,500. ML.
388-4271 ZIEGLER 592-1768

VIC HIGH
$35,900

This modern, 3-bedroom home has a fully developed ground level plus a self-contained in-law suite. Your family will enjoy the privacy of their own bedrooms, also 2 bathrooms and a sewing room for mother. Plenty of off-street parking, drive-in garage, carport and sundeck. This home is in immaculate condition.

4-BEDROOM
TOWNHOUSE
University

This two-storey townhouse has many attractions. Some of them include four bedrooms, separate dining room, modern kitchen with built-in dishwasher and wall-to-wall throughout. Some other features are ocean view, double carport and driveway. Also a full high basement and a minimum of gardening. This home is practically new, and is on a quiet cul-de-sac close to high school. Asking $36,500.
Joe Manton
388-4271 382-5211

GORDON HEAD

Excellent 3 B. Rm., 2 bath home with views, on Grandview, only $37,800.
388-4271 ZIEGLER 592-1768

6 Bedrooms

plus swimming pool. Home ingeniously developed for maximum accommodation. Only $35,900 asking.
388-4271 ZIEGLER 592-1768

ROCKY POINT

In lovely Metchosin. 5 B. Rm., 3 bath, fireplace up and down, only 2 years old. Asking $42,500.
388-4271 ZIEGLER 592-1768

UPLANDS

2-Bedroom beauty on about .50 acre. Perfect executive retirement at $51,500 asking.
388-4271 ZIEGLER 592-1768

J. H. WHITTOME and CO. LTD.

Block Bros.
3636 Shelbourne St.
477-1841

OPEN HOUSES

CORDOVA BAY
4967 Lochside Drive
Saturday 1:00-4:30
$36,500

Be my guest and see this delightful 3-bedroom beauty. Featuring a million dollar seaview, three bedrooms, a full basement-plus-enchanting floor to ceiling fireplace and large lot, 155x105—plus—big private sundeck overlooking the sea. In attendance: TERRY WATLING 383-5118 or 477-1841.

1042 REDFERN
Saturday 1:30-4 p.m.

Looking for a

250 HOUSES FOR SALE

HOMEFINDERS

WALL & REDEKOP
Realty Ltd.

DOUGLAS ST. 386-2911
BLANSHARD ST. 386-8321

BEAUTIFUL FAIRFIELD CONDOMINIUM
2 bedrooms LR, DR, corner location on second floor, asking only $22,900. Call
JACK GREENWOOD, 386-2911

2.6 COBBLE HILL ACRES
Picture a 1 yr. old Ranch Style Home — 1400 sq. ft., 3 bdrms, family kitchen, double-vanity bath, utility rm., country seclusion just 35 min. from town. Picture it all for just $26,900. MLS.
PAT BARBER or LINDA PAGE 386-2911

BY THE SEA
$26,900 EXCEPTIONAL IT IS
Immaculate 2 bedroom home with partial view of the Straits from kitchen and dining area. Comfortable living room with view of park across street. Full basement extra bedroom, new oil heat, drive-in garage. This home is like new.
HAROLD BARBER 479-6479 — 386-2911

$25,900 DUPLEX
Up and Dn. each suite consists of 2 bedrooms, living room, bathroom, kitchen. Full cement basement oil heat, each suite has separate H.W. and electricity. Only 5 minutes from town. Up rents at $135.00 and bottom for $140.00
HAROLD BARBER 479-6479 — 386-2911

OLD WORLD CHARM!
A delightful older home in Esquimalt. L.R., D.R., family room and kitchen on main floor. Upstairs, 2 large bdrms (huge closets) and a modern bathroom. Work shop area in basement. Well priced at $23,900.
NORMA HILL 386-2911
HAZEL CLARKE

SMALL, NEAT — $21,900
If you have a large family, forget it! Two of you — 2 bedrooms. Large L.R. and kitchen. Made for a starter or retirement (MLS).
386-2911 ALAN CASEY 743-5056

UNSPOILED BEAUTY—$18,900
1.11 acres overlooking Florence Lake. Power is in, water is available. Percs O.K. A 2-bdrm Studio makes this the perfect spot for nature lovers. Ask for
NORMA HAZEL DON—386-2911

$26,900 — CLOSE IN
—Lovely view
—Living room with W-W
—3 bedrooms
—Beautiful large kitchen
—Full bsmt. with large Recreation room
—Everything spic and span
—Goes with all drapes, rugs and appliances
—Drive-in garage, lots of parking
—Nice fenced lot
—Low down payment if you wish
IRENE VAN 384-9191 - 386-2911

COLWOOD
Beautiful 4-year-old home on large fenced lot
—3 bedrooms
—Living rm with open F.P.
—L-shaped dining room
—Large Sundeck
—Lovely kitchen with E.A.
—Drive-in garage
—Daylight basement
—Excellent Financing.
IRENE VAN 384-9191 - 386-2911

SIDNEY
It is cosy. It is only old enough to have its first fresh-up. 3 good size bdrms, vanity bath, W-W in LR, DR and bdrms. Fenced yard with garden plot ready to plant. $24,000.
JEAN LAMBERT 386-2911 or 656-3426.

CORDOVA BAY!
$20,900 — 2 BRs
Nice, 4-room bungalow on good sized lot. Living room has carpeting, heatilator, fireplace; kitchen is roomy and bright with eating area and utility room. MLS. Please phone MARGARET BRIDGER at 386-8321 or 388-5868.

GLEN LAKE
Attractive 2-bedroom stucco home. Redecorated; new kitchen cabinets. $19,500. MLS. GLYN JONES, 386-8321 or 386-6624.

ESQUIMALT — 2 BR'S
$22,300
Nicely decorated older home — living room has W-W shag, fireplace; kitchen is bright and roomy — rec. room in basement. MLS To view call MARGARET BRIDGER 386-8321 or 388-5868.

GARDENER'S PARADISE
Gordon Head. Attractive 2-bedroom home on sunny lot. Summer house and garage. $24,900. GLYN JONES 386-8321 or 386-6624.

GORDON HEAD — $24,900
Lovely 2 br. no-step bungalow with attached garage. Large living room with fireplace, eating area in kitchen, plus beautiful lot with summer house, shrubs and fruit trees, quiet location. See it today with MARGARET BRIDGER 386-8321 or 388-5868.

WATERFRONT PROPERTY — 90' OFF PAT BAY HIGHWAY $47,500
De luxe 3 br. home—2 bathrooms, fireplace, stove, fridge, dishwasher, drapes — ready to move into — seclusion, beauty, convenience. MLS. To view call MARGARET BRIDGER 386-8321 or 388-5868.

CUTE AND COSY
This immaculate 3 bedroom stucco bungalow, has good wall-to-wall carpets throughout. Utility room, carport — large lot. MLS. Hurry and see it today. Price $22,900. Call ELSIE O'BRIEN at 386-8321 or 592-0509.

BRAND NEW! $27,500
LANGFORD AREA!
See this lovely 2 br. home — w-w carpet, fireplace in large living room, large full basement — MLS. Please call MARGARET BRIDGER 386-8321 or 388-5868.

MAPLEWOOD DISTRICT
Nice 2 br. home with w-w carpeting, living room with fireplace, separate dining room, full basement. MLS. To view call MARGARET BRIDGER 386-8321 or 388-5868.

LANGFORD — $24,900
3 BR, no step home iwth large family room. Living room has nice fireplace, kitchen has been recently remodelled. Large yard and nice setting. For further information please call MARGARET BRIDGER 386-8321 or 388-5868. MLS.

COUNTRY COMFORT
NEW HOME! 2 ACRES!
Mill Bay beauty! Over 1,400 sq. ft. of luxury — fully and expensively carpeted — large separate dining room — cute kitchen — BIG master bedroom with ensuite. Attached garage. Fruit trees and nicely landscaped. Surrounded by towering fir and pine. Today's best buy at only $31,900. MLS To view this choice property call 386-8321.
GORDON OR ANN MACDONALD

MAKE NO MISTAKE!
Don't be misled! Drive by 7231 Princess St. and you'll find a real cute 3 bedroom family home on spacious lot with separate garage. The interior is just as warm and comfortable as can be. Low taxes $178 net. Low down payment of $1000 and asking only $23,500, you can't go wrong! MLS. Call 386-8321.
GORDON OR ANN MACDONALD

1 ACRE BUILDING SITE
Cobble Hill choice corner lot, only $7,500 asking price with terms available. Hydro and phone to lot line. Level with lots of trees. Call 386-8321 for further details. MLS
GORDON OR ANN MACDONALD

IT WILL BUG YOU!
If you miss out on this great family home on ½ acre lot 15 min. from town. Because it's got everything you need and has just what you've always wanted. Built to VLA specifications and finished with expert craftmanship it's the most exciting home in its price range on the market today. The replacement value far in excess of $45,900 asking price. MLS for details call 386-8321.
GORDON B. MACDONALD

OPEN HOUSE! SATURDAY!
1:30 - 4 P.M.
Esquimalt — 2 bdrm. home, nicely decorated living room with fireplace, large kitchen, plus rec. room in basement. Wired for washer and dryer. MLS Saleslady in attendance MARGARET BRIDGER 386-8321 or 388-5868.

250 HOUSES FOR SALE

HOMEFINDERS

WALL & REDEKOP
Realty Ltd.

DOUGLAS ST. 386-2911
BLANSHARD ST. 386-8321

EXECUTIVE DREAM!
If you haven't discovered what country living in town is all about, let me show you this luxurious home. Tremendous sea view! Sundecks! Comfortable family room with bar and fireplace. Many exciting features to delight your whole family. 3½ years young! Only $52,500! Terms to suit your capital investment. MLS. For appointment to view please call 386-8321.
GORDON B. MACDONALD

CANADA PERMANENT

ON DOUGLAS AT FORT
386-1361
OPEN 'TIL 8, SAT. 'TIL 4:30

OPEN HOUSE
SATURDAY 1:30-4:30
2290 TRYON RD., N. SAANICH
Custom built home with waterview on cleared 2.3 acres designed for gracious living. Has living rm. with raised hearth fireplace, dining rm. and 2 bdrms. Rich beamed ceilings and oak floors throughout. Lower floor completely finished in excellent taste. There are extra features too numerous to mention. Home is completely secluded from road. An exceptional home at $65,000. Possession anytime. WM. SANDERS, 477-6802 or 386-1361. MLS.

OPEN HOUSE
SATURDAY 1-4:30
81 CADILLAC AVE.
Excellent family home with 3 bdrms. and full basement. Living Rm. with fireplace and w-w. Sep. dining rm. This house is about 3 yrs. old and priced at only $27,900. MLS. HAROLD CHURCHLEY, 384-4667 or 386-1361. MLS.

OPEN HOUSE
CORDOVA BAY
4903 SEA RIDGE
SAT. 1:30-4:30
Executive home with seaview $44,900. Built in 1965, 1610 sq. ft. fuly developed basement 3 bdrms, two 4-pce. bathrms. A deluxe area on landscaped property. SID HASLAM 477-1994 or 386-1361.

IN INVITE YOU
TO BE MY GUEST
AT
SPENCER CASTLE
SATURDAY 1 to 5
Let me introduce you to the ultimate in Condominium luxury. Each spacious suite has 2 full bathrms and deluxe appliances. Spectacular comprehensive views. Please meet me at the famous Castle and we can explore and I shall explain the reason for purchasing now! 386-1361 MARY WOOD 592-2647.

HAMETT ROAD AREA
$25,900
Large older home, 1890 sq. ft., 390 sq. ft. up embracing 1 bdrm. Full basement. Copper plumbing, heavy wiring, in good condition, located on 161x56 property. Double garage at rear. Excellent for contractor or large family. SID HASLAM 477-1994 or 386-1361.

CRESTVIEW, OAK BAY
EXECUTIVE HOME
$57,900
Lovely 1594 sq. ft. 3 bdrm. home full basement located on 99x177 property. Oak floors with w-w over. SID HASLAM 477-1994 or 386-1361.

COUNTRY HOUSE
CALL IT IRREPLACEABLE
SWIMMING POOL
Ocean view in North Saanich, large home 1600 sq. ft. on main, full basement, 2½ baths, 4 bdrms, terrific quality. Hand split shakes, leaded windows, plastered walls and just 3 yrs. old. $61,500. MLS. GRAY LAITE 656-5267 or 386-1361.

CITY HOUSE
CALL IT IRRESISTIBLE
Hard by south Oak Bay Border but in Victoria City. Set in a park-like 1-3 acre property. 17 years old, true quality in every way. 1800 sq. ft. on main, 2½ baths, 3 inside fireplaces 1 outside. If you are seriously looking for a quality executive home, please phone me. $59,900. MLS. GRAY LAITE 656-5267 or 386-1361.

JUST LIKE NEW
3 YRS. OLD—3 BEDROOMS
Completely renovated, full basement, near school, shops and transportation. Close to Town and Country. Good value at $27,900. MLS. SID HASLAM 477-1994 or GRAY LAITE 656-5267 or 386-1361.

OAK BAY
Transport, the beach, shopping and schools are within easy walking distance from this immaculate home. The interior with its charming entrance, LR with fireplace, big DR and a versatile plan re bdrms. make this suitable for a family or a couple. Call me to see inside. Priced at $34,500. MRS. CASEY WATSON 386-1361 or 658-8787.

NEW LISTING
SOUTH OAK BAY
$26,500
Many are wanting this type of home, so act NOW! Two bdrms. Living Rm. with fireplace over 1200 sq. ft. on main floor. Large basement. By appointment only. TIM HOSKIN, 386-9364 or 386-1361.

UNIVERSITY HEIGHTS
OAKWINDS $47,500
A most beautiful home inside and out. 2½ yrs. old, 1451 sq. ft. 3 bdrms, 2 bathrms, 2 fps. full basement located on oak treed property. Underground facilities. SID HASLAM, 477-1994 or 386-1361.

BEACH DRIVE
EXCITING SEAVIEW
PROPERTY
$56,900
Built in 1965, 4 bdrms, 2 bathrms, 1665 sq. ft. two dramatic seaview levels located on high rocky 200' deep property. Much more, please call SID HASLAM, 477-1997 or 386-1361.

ROLSTON CRESCENT AREA
(OFF BURNSIDE)
$28,500
Beautiful retirement home. 2 bdrms. stucco exterior. Easy care landscaped lot with privacy. One block to bus. Located in an area of well maintained homes. Of comparable age—1955. A pleasure to show! (MLS). 386-1361 MARY WOOD 592-2647.

AREA OF GOOD HOMES
NEAR FORESTRY LAB
3 BEDROOMS, $27,500
Good value in an exceptional home in this price range. Nicely landscaped, sunny exposure family room or dining off kitchen. Extra space in utility room, non-basement. MLS. SID HASLAM, 477-1994 or GRAY LAITE, 656-5267 or 386-1361.

GORDON HEAD
STILL UNDER
CONSTRUCTION
$32,900.00
1260 Sq. Ft. of excellent living area on the main floor with quality w-w carpeting, 1½ baths, 3 bedrooms, floor to ceiling F.P., huge family kitchen with loads of cupboards. Basement is well designed with area for den with F.P. and 4th bedroom. If a real family home is your requirement, don't put off calling, "DO IT NOW".
BILL NESBITT 383-5677
or 383-4124
PARK PACIFIC
INVESTMENTS LTD.

Bayshore realty ltd.
512 fort st. 388-6424

SOUTH OAK BAY
854 Transit Rd.
2 bedrooms, dining, basement, sundeck, $26,700. 592-2901.

250 HOUSES FOR SALE

JACK MEARS
OAK BAY REALTY LTD.
"The Professional People"

OPEN HOUSE
1605 SONRIA PLACE
SAT. 1:30 - 4:30
Charming old world atmosphere. Unusually private and secluded, so close to Victoria's centre. Generous sized rooms. About 1800 square feet of living area on main floor. 3 bedrooms. Full basement with separate in-law suite. Landscaped grounds for entertaining and relaxing. Allow me to show you this unique property. $52 500. Call: BARBARA BOLLI (385-7902) or SHEILA DOUGLASS at 386-2291 anytime.

OPEN HOUSE
3112 BRADFORD ST.
SIDNEY
SAT. 1:30 - 4:30
New home. Low cost. To be completed in about 30 days. Includes fireplace, carpet, quality cabinets in kitchen, 2 bedrooms, with 3rd to be finished in full basement. Sundeck off dining room. $23,900. Call: JOHN HOLMS at 386-2291 or 652-1702.

OPEN HOUSE
538 BROADWAY ST.
HIGH CAREY
SAT. 1:30 - 4:30
Family home with open views, bright kitchen, dining room, sundeck and cosy living room with fireplace. Two bedrooms up and 1 down—plus two-piece bath and room for further development. All appliances included in asking price of $29,950. MLS. Call: ROY GOULD at (384-1563) or MARKIE MUNN at (478-7253) or 386-2291 anytime.

OPEN HOUSE
SAT. 1:30 - 4:30
1777 DENMAN STREET
Stop and see inside this well looked after 3 bedroom, no basement home, with wall-to-wall throughout. All for the asking price of $21,900. DENNIS BERRY in attendance. Call 598-3321 or 479-5724.

OPEN HOUSE
SAT. 1:30 - 4:30
2440 ALPINE CRESCENT
Off Arbutus - Haro. $32,500 will get you into this 3-bedroom home on natural treed property: Only minutes from all amenities. Large living room with floor-to-ceiling fireplace and L-shaped dining area. Partly finished rumpus room in basement. Large double carport. Don't miss this opportunity call RUTH BENNETT. 598-3321 or 592-6257. MLS.

OPEN HOUSE
SAT. 1:30 - 4:30
2933 OLDCORN PLACE
Come to see this pleasant modern 3-bedroom home in Colwood — just off Mt. View Avenue. Enjoy the country atmosphere, large landscaped lot, developed basement in this LOW TAX area. Offers invited on $34,000. Call BETTY LOWTHER at 598-3321 or 477-1937.

DOWNTOWN OFFICE
201—727 JOHNSON ST. 386-2291

LANGFORD
BEST ON THE BLOCK
3 years old. Distinctive. Attractive living room-dining room areas. Fireplace. 3 bedrooms. Full basement with some development. Large sundeck. Cul-de-sac. $29,000. Call: JOHN HOLMS at 386-2291 or 652-1702.

LANGFORD
VILLAGE
Mostly furnished. 4 year old quality double mobile home. 2 bedrooms. Includes front porch and utility room. Double separate garage. Large lot. Cul-de-sac. Convenient location. $23,500. Call: JOHN HOLMS at 386-2291 or 652-1702.

"I DO — OH I DO"
This is what you'll say when I ask you if you like this bright, attractive older home on two city lots, all fenced and in readiness for a family who have children and want a good garden to cut food costs. 4 nice bedrooms. Living room and dining room. Large sunny kitchen and glassed-in sunporch. There is a full concrete basement, a greenhouse, barbq and a garage. Close to all schools. There are so few like this at $29,500. Happily shown by URSULA E. S. LaLONDE (384-8758) or 386-8291.

OAK BAY OFFICE
2194 Oak Bay Avenue 598-3321

UP AND DOWN DUPLEX
In prime area of Victoria. Each apartment has two bedrooms, living room, bathroom, large kitchen and garage. The apartments have individual furnaces, electric hot water tanks and meters. Presently rented to good tenants. Upstairs $100 downstairs $150. Asking $25,750. MLS. Trades and exchanges and all offers considered. Call RUPERT GRANT at 598-3321 or 598-2763.

SHELBOURNE-UNIVERSITY
$33,000
This is the home for that particular family who wants a spacious living room with beautiful stone fireplace, chandelier in the dining room, quality cupboards in the kitchen with copper trim and 2 bedrooms. Downstairs large finished area and half bath, drive-in garage, nice sundeck with fenced back yard. CONNIE O'REGAN (477-4231) or JO ANN HOPPE (477-6441) or 598-3321.

WATER VIEW
Picture windows, sunroom sitting room, fireplace, separate dining room. 2 large bedrooms, 4-pce. vanity, large kitchen with eating area, 1,200 sq. ft. Double driveway for boat, trailers or campers and garage. Flexible financing. $31,500 .To view call DIBDIN RIVIERE at 598-3321 or 598-4463.

OAK BAY
$31,900
A two plus bedroom near shops and transportation—this home is in a demand area—don't wait till it is too late to view this. For further information please call W. A. "BILL" MOHR, at 598-3321 or 477-1741.

CADBORO BAY—NO STEP
$28,900
Immaculate 2-bedroom home situated on a quiet cul-de-sac. Fifty yards to beach and adjacent to park and bird sanctuary set only one block to shops and transportation. Fine living room with fireplace, a modern kitchen with eating area, family room or den with access to patio. Utility equipped for washer, dryer. OOM automatic furnace. This home will sell very quickly. To view please contact JOHN BARNES at 598-3321 or 598-4243 anytime.

OAK BAY
$30,700
Stove, fridge, washer and dryer included—all you have to do is move in! 1 block to The Avenue and shopping centre, 2-bedroom home plus large dormer room up, separate dining room, large kitchen with eating area, full basement, with rumpus room and work shop. Beautifully landscaped garden, everything in immaculate condition. JO ANN HOPPE (477-6441) or CONNIE O'REGAN (477-4231) or 598-3321 anytime.

$27,900
QUEENSWOOD AREA
Snuggled in the woods on a long lot along a winding dead end road is this immaculate 2-bedroom home with additional development started in a high dry basement. Be among the first to view this new exclusive listing in a choice area where very few homes come on the open market. For particulars and to view call C. E. BROCK at 598-3321 or 592-2173.

BRACKEN AVENUE
HIGH QUADRA
Attractive 3-bedroom home, master en suite, family room, 2 fireplaces, full high basement for further development. This immaculate 3 year old home set in its beautiful landscaped garden is a pleasure to show. Close to schools, and park. Call MRS. STEWART WILLIAMS at 598-3321 or 592-0868.

250 HOUSES FOR SALE

BICO

BOORMAN INVESTMENT
CO. LTD. 386-7521

OPEN HOUSE
FRIDAY, MARCH 9th
2 TO 4 P.M.
2665 FLORENCE LAKE RD.
$21,500.
High on the rocks — good starter — enjoy the fresh air and views — grounds need T.L.C. JIM DAVIES, 386-7521 or 598-4728.

OPEN SAT. 1:30-4:30
5265 CORDOVA BAY RD.
$28,500.
TOWERING TREES
SECLUSION
MODERN HOME PLUS
COTTAGE
Almost ⅙ of an acre plus a rentable cottage with a sea view. The main home has been completely and tastefully remodelled and offers an interesting living room with wall-to-wall carpets and fireplace, separate dining room with sliding doors to sundeck, bright modern kitchen and a large furnace room used as utility and workshop. In addition there is a carport and garage. For prior appointments to view this new exclusive listing call, IAN A. BOORMAN at 386-7521 anytime.

SPRING FEVER
1099 STOBA LANE
$41,500
OPEN TO VIEW
SAT. 1:30 to 4:30
In a cul-de-sac off Tattersal and Elliston Avenue, 3 bedrooms, den, large livingroom with panoramic views of city, dining room with fireplace, rock gardens, double garage. MLS. JIM DAVIES 386-7521 or 598-4728.

OPEN HOUSE
MON. TO SAT. 1:30-4:00
71 CADILLAC
$24,600.
3 bedrooms—living room with fireplace—full basement—large sundeck—good parking area. Immediate possession. In attendance: 386-7521 DEAN ELLIOTT 383-7339

OPEN HOUSE SAT. 2-4
WATERFRONT — $39,000.
555 VIEW ROYAL
Lovely sloping lot needing a little care — 75x137. Fan-a-pede with 4 bdrms., view living room, dining room. Rec. room with fireplace. A good family home with tremendous potential.
AUDREY CROTHERS
386-7521 385-4645

OPEN HOUSE
2319 CENTRAL AVE.
SAT. 2 to 4:30
New listing in immaculate condition — Living room with fireplace. Separate dining room, bright modern kitchen, 2 bedrooms, and bath on main floor plus 2 more and bath up. Full basement with recreation room, utility and workshop. $33,500. Exclusive.
386-7521 592-2134
MRS. MARILYN SECORD

LANGFORD
ASKING $11,000
A beautiful lot with a REAL "Carpenter's Special" home on it — but the picnic table is provided for outdoor living while you work. Could be a nice 2 bedroom — panelled living room home for a hard worker.
386-7521 MRS. CROSS 658-8674

QUALITY NEW HOME
BEAUTIFUL AREA
Spacious 3 bedroom offering building and decorating excellence. Very attractive living room with fireplace, cabinet dining room, large kitchen with eating area and dishwasher, 14 x 24 sundeck. Master bedroom ensuite and walk in closet. 17 x 24 recreation room is especially nice with great fireplace and panelling. Handsomely finished 12 x 12 room for 4th bedroom, study or hobby room. Many other quality features — a real buy at $42,900.
JACK FETHERSTON
386-7521 652-2269

COUNTRY LUXURY
With city conveniences only a short distance from town, a completely modern home of 3 bedrooms, living room, dining room, expensive wall-to-wall carpeting. Kitchen with E.A. Full cement basement with finished rumpus room and feature stone fireplace and spare room or office. Irreplaceable at the low price of $31,900. Call DEL HOEGI, 386-7521 or 383-1640.

UNOBSTRUCTED
SOUTHERN VIEW
HIGH CORDOVA BAY
Excellent 4-bedroom prestige home in quiet, secluded area. Brand new and built by a master craftsman. There are 2200 sq. ft. of beautifully finished living space with superior wall-to-wall throughout. Brick enclosed patio plus separate 2-car garage. MLS. Asking price $59,500 with generous terms.
MRS. GISELE SAMEC
386-7521 382-8743

ESQUIMALT—$23,900
APT. ZONED
Older but absolutely liveable and comfortable 2-bdrm., full bsmt. home. Close to all services Wiring and plumbing new. MLS.
AUDREY CROTHERS
386-7521 385-4645

EXCELLENT HOME
Note features: Over 1230 sq. ft. of living and professionally constructed rumpus room, 3 bedrooms, dining room, 3 bathrooms, 2 fireplaces cushion floors, Shake roof, efficient large furnace, patio, 7 years old. Low NHA mortgage. $33,500.
or
1143 PRINCESS
On quiet street, spacious 4-bdrm. home. Large living room and dining room, basement O-matic heat. $23,400

1.82 ACRES
and
Rural setting, Carey-Judah area. Sloping land with views. Spacious 4-bdrm. home. Horses allowed. Great for raising family and as investment.
MRS. O. ZACHARY
386-7521 592-2265

SIMPSONS-SEARS AREA
$29,900
15-year-old, 3-bdrm. full basement stucco home. Extra rooms in basement. Most convenient location. Good large lot on quiet street. Low down payment will handle. MLS.
AUDREY CROTHERS
386-7521 385-4645
1111 Government St.

NEW HOMES
BY BUILDER!
New homes under construction on Milner Ave. off Tuxedo. Nicely treed area on quiet street with distinctively styled 3 bedroom homes. Featuring: wal-to-wall carpet, an suite, fireplace, sundeck and much more! Priced direct from the builder from $33,900 with excellent NHA financing available. Act now. Call Dan Penman today at
KASAPI CONST. CO. LTD.
386-6191 Eves. 477-8045

TWO BEDRM HOME
TOWN & COUNTRY
Why rent? When you purchase this completely renovated home for only $18,500, $13,000 down, payments would be $151.17 per month at 9% including principal and interest. 5-year-term. Located on large lot on quiet street.
Howard Mitchell 479-4818
Western Homes Ltd.

BY OWNER, 2½ YEARS OLD, large kitchen and dining room, 2 fireplaces, finished family room, work shop and utility, 3 bedrooms and room for 4th, 2½ bathrooms, end of quiet street. $37,000 cash to mortgage, no agents, 479-3778.

BY OWNER, 3-BEDROOM BUNGALOW with 2 rooms in full basement. $31,900. Open house Sat. and Sun. 1833 Newton St., 592-9149.

250 HOUSES FOR SALE

D F H

D. F. HANLEY AGENCIES LTD
3293 DOUGLAS ST.
385-7761
OR
3021 SHAKESPEARE ST.
388-4294

3 BEDROOMS
Waterfront
$43,500
One of a kind, character home. Formal living room and dining room. Family size kitchen for Mum, plus breakfast nook. All with a view of the Gorge Waterway. Full size finished rec. room with bar, 2 bathrooms. Drive-in garage and secluded patio, plus many more features such as low interest financing. Another fine exclusive of
FRED G. CARVER
388-4294 598-2581
—D.F.H.—

"2" FOR THE
Price of One
¾ ACRE
Buy one for $30,000. Obtain the other for just $10,000 more! Main house has 3 BR (2 on main, 1 up), panelled living room with FP, large kitchen with bar. 4-pce. bath, utility, no bsmt. This is an older home remodelled. Small home has 1 bed, living room and kitchen combined. 3-pce. bath and is rented for $125 per month. Paved driveway and sep. garage. MLS. Situated in View Royal. To view call
SHEILA PEPIN
385-7761 — 479-2101
—D.F.H.—

GORGE
TILLICUM
GOOD STARTER FOR THE GROWING FAMILY. This older home on quiet street. Has 2 BR up and 2 down, plus FULL basement with drive-in garage. Lots of storage space and large fenced lot. See this SOON and try your offer. MLS. Asking $21,750.
GRETA HOFMEISTER
385-7761 382-2096
385-7761 AL WIESHLOW 656-5063
—D.F.H.—

2 BED.
GORGE AREA
$20,500
Two bedroom FULL BASEMENT home that is nicely finished inside. Modern cabinet electric kitchen with eating area. Living room has FIREPLACE and W-W carpet. Large easy care lot. Call now. MLS.
385-7761 SCOTT KENDREW 385-6262
—D.F.H.—

SEA VIEW
Broadmead
Now Only $63,500
Place your wife in this real UPPITY upper class home on high SUNNY location. Original design with superb WORKMANSHIP. Includes exquisite 4-pce bathrm plus 4-pce bathrm off massive master bedrm, billiard rm or 4th bdrm, laundry rm and huge family rm off large kitchen, 2 cosy floor-to-ceiling rock fireplaces, large separate dining rm, very spacious LR, costly W-W carpet and quarry tile floors. There's a double garage and beautiful rock retaining walls. HURRY FOR THIS ONE!!! Remember, prices are rising FAST. MLS. Call
WIN DOUGLAS
385-7761 652-1412 Res.
MABEL CRACK
—D.F.H.—

SIDNEY
$25,900
BRAND NEW
Three bedrooms, wall-to-wall throughout, FULL BSMT. with roughed-in plumbing, sundeck, "L" shaped living, dining room all add together to make this home the best buy in Sidney. Low down payment with approved credit! To view call BILL KNOWLES, 385-7761 or 656-3779.
—D.F.H.—

SIDNEY
$32,500
5 BEDROOMS
Commercially Zoned
This large older home of 1,300 sq. ft. is in excellent condition and offers a FULL bsmt, automatic oil heat, separate garage and large roomy kitchen. Situated on a 49x130' commercially zoned lot just off Beacon Ave. MLS. To view call BILL KNOWLES, 385-7761.
—D.F.H.—

Spacious Executive
FOUR BEDROOMS
AMID TALL FIRS
This NEW luxurious home has over 2,100 sq. ft. of living area. Large gracious foyer with open winding stairs to second floor with four LARGE bdrms., 2 full bathrooms and a beautiful games room (24'x22') for ping pong, billiards, etc. Main floor comprises a comfortable warm panelled DEN with built-in BAR, SPACIOUS living room and separate dining room, beautifully appointed kitchen with extra eating and family area with powder room off. Several sliding doors to patio and sundeck. The entire home has quality W-W carpeting. This really is a family home and offered at $64,900 is well worth your inspection. MLS. W. A. (BILL) BATES at 385-7761 or 592-4077 Res.
—D.F.H.—

ESQUIMALT
SEAVIEW
$38,000
Exclusive home in Exclusive area! To view call JOHN WATERMAN, 478-2255 or 385-7761. MLS.
—D.F.H.—

ELITE HOME
$42,900
HIGH CORDOVA BAY RIDGE — A REAL CHARMER — W.W. from 2nd floor (4 bedrms.) to massive rec. rm. — Here's a real family home. 2 bathrooms, 2 fireplaces, 2 sundecks and double garage. UNIQUE RESIDENCE — MUST BE SEEN — LIKE NEW! MLS. Call
MABEL CRACK
652-1412 Res. or 385-7761, 24 hrs.
—D.F.H.—

THIS MAKES
"HOUSE SENSE"
For the family who wants a lot of home for a low price. We have a near new 3-bedroom home, located just 15 minutes drive from the city. Close to schools and shopping. Featuring wall-to-wall carpet in dining room, living room with open fireplace, full 8' basement with extra bedroom plus roughed-in rec. room. Carport and sundeck. All this and more for only $28,900 full price with excellent financing available. Don't delay call A. Kasapi right away!
SOUTHWEST REALTY LTD.
386-6191 Evens. 592-6081

250 HOUSES FOR SALE

HENDERSON
REALTY
WE BUY, SELL AND TRADE
385-9741 ANYTIME

COUNTRY STYLE
High parkland Cordova Bay. Lovely 4-bedroom home (3 up, 1 down). Situated on quiet cul-de-sac. 14x17 living room with fireplace, 10x12 dining room, 12x14 cabinet electric kitchen with eating area. 2-pce. ensuite master bedroom. Full high cement finished basement. Recreation room plus 3-pce. bath also room. 220x100 lot, good for VLA. Nicely landscaped. Priced to sell at $44,500. MLS. Call anytime.
BILL McCARTER 592-3970
BOB GIBSON 658-5153

$19,900
A comfortable older home in nice condition close to Jubilee Hospital. Large living room with electric FP, 2 bedrooms, 3-pce. bath, family size kitchen and eating area. Most windows changed to aluminum. Full bsmt. Back yard has veg. garden and fruit trees. Call me for appt. to view.
385-9741 KEN MANN 592-7443

$22,900
A beautifully renovated older home in A-1 condition, living room with FP dining room, both with W-W, kitchen with eating area, 3-pce. bath, 3 bedrooms, cement bsmt. Nice deep yard with fruit trees and huge ancient oak tree. Very low taxes. Located in quiet, well-maintained part of Fernwood, close to Begbie. Your low down payment should work. MLS.
385-9741 KEN MANN 592-7443

BLUFF
YOUR OWN LITTLE MOUNTAIN
WITH SECLUDED PATIO
4 BEDRMS — $33,900
CLOSE IN
Facing beautiful waterfront homes and on one of our most attractive winding treed drives, this immaculate home has a fully developed basement with 20x20 rec room with raised hearth fieldstone fireplace, 16x10 fourth bedroom and a 3-pce. shower bathroom next to large WD utility room. Rock-terraced front garden and country setting.
G. E. BUS RYAN 385-9741

NEARLY
READY FOR YOU
3 BEDROOMS
FULL BASEMENT
$22,800
Just a few blocks south of Simpsons-Sears, this home is just about ready for showing; but, as the owners have bought, they've given me permission to show their home to serious qualified buyers, allowing me to explain what will be done in the next two weeks. Exciting modern kitchen with WD utility room alongside. 23x18 carpeted rec room and many extras.
G. E. BUS RYAN 385-9741

HIGH CITY
LOCATION
New 3-bedroom home, wall-to-wall shag carpet throughout. Full high basement. For further development. Expansive views over city. Asking $36,900.
W. ROGERS 652-1891
H. TOMLIN 477-1327

DOUGLAS
REALTY
385-8784
12 CENTENNIAL SQUARE

OPEN HOUSE
2963 CEDAR HILL
Wed., Thurs., Fri., Sat.
9 a.m. - 5 p.m.
$24,000
2000 sq. ft. of OLD HOME STYLE LIVING. Large living room, kitchen, 5 other rooms. Back yard has lots of fruit trees, shrubs, etc. F.C. basement. Oil heating. DON LEWIS 385-8784 or 386-9181.

LAKE HILL
HOME PLUS REVENUE
Excellent family home plus 3 rm. self contained suite. Large living room, dining room, electric kitchen, 4 bedrooms. Full cement basement. Good high lot. Asking $28,900. To view call W. S. Vint 385-8784 MLS.

OAK BAY BORDER
On quiet street north of the avenue. 2 bedroom older type home. Lge. living rm. and dining rm. Lge. kitchen. 3-pce. bathroom. Full bsmt. wired for washer and dryer. Lovely clean bright home. Nice grounds. For appts. to view phone Mr. Vint 385-8784.
Full Price $21,700

Low Down Payment
A 2-bedroom home in a nice area. Full basement with extra bedroom plus a drive in garage. Stucco and plaster. Just listed. Asking $27,500. Mr. Simons 385-8784.

UP AND DOWN DUPLEX
Two bedrooms in each suite. Will provide good return on investment or adequate room for large family. Only $22,500. Phone Percy Meiklejohn, 385-8784 or 478-3611.

OPEN HOUSE
Sat. March 10, 2-4:30
4679 Lochwood Cres.
$60,000 MLS
Lovely rustic exterior with uniquely designed interior. 1600 sq. ft. of living are on main floor with best materials and craftsmanship. Baths have thermo taps. Kitchen has hand made cupboards and panelling. Come and see the pride of Broadmead. Percy Meiklejohn. 385-8784 or 478-2611.

Charm, Character,
Seclusion:
A delightful cottage in Cadboro Bay. Attractive living room with fireplace, cheery kitchen, one bedroom and dining room or possible 2nd bedroom. Located on large view lot. Perfect retirement home. Asking $28,900. To view call ANNA CHANDLER, 384-6939 or 385-8784, JOAN HOPPER, 652-3103 or 385-8784.

OPEN HOUSE
822 LINDEN AVE.
SAT. 1:30-4:00 P.M.
Come and see one of Fairfield's older homes. Presently a 2 B.R. suite on the main floor and an in-law suite, upstairs. Could be a 5 B.R. home. Asking $32,900. Mr. Simons, 385-8784.

SEA VIEW
Immediate
Possession
ATTRACTIVE HOME ON A GOOD SIZE FENCED LOT. SPACIOUS LIVING AND DINING ROOM OFFERING SPECTACULAR VIEW. THREE BEDROOMS, TWO WASHROOMS, UTILITY ROOM, HIGH BRIGHT BASEMENT. PLEASANT, LOVELY KITCHEN WITH EATING AREA. ALSO TAKING ADVANTAGE OF THE VIEW. LARGE SUNDECK. DO NOT MISS THIS OPPORTUNITY. PRICED TO SELL QUICKLY.
$36,500
W. G. MOORE
Res: 658-8681 Off: 386-3231
Block Bros. Realty
1800 Blanshard St.

BY OWNER. 1075 CHESTERfield Road. Sunny 3 bedroom family home, view, full basement, fireplace, large hilly landscaped lot. Close to bus and schools. Existing mortgage.

250 HOUSES FOR SALE

FOR SALE
Royal Trust
"THE SIGN THAT SELLS"
3400 DOUGLAS ST.
384-8001

OPEN HOUSE SAT. 1-4
10205 ALMOND ST., SIDNEY
Drive north on Resthaven, left on Amelia, right on Almond to find this 3-year-old home with comfortable living room with stone fireplace, front dining, galley kitchen. Full high basement. 3rd bedroom. Sewered lot. Not on flight path. Quiet street, double size carport. All fenced. Generous terms. MLS.
DENIS LEMON 384-8001

OPEN HOUSE SAT. 1-4
4920 SEARIDGE
$30,000 MLS
Ocean view from this older 2-bedroom home with large living room, good size dining room with fireplace. Large lot 162x200 average. Excellent holding property.
PETER TER VEER 384-8001

HIGH OAK TREED LOT
Quiet city location. Enormous older semi-bungalow, 5 bedrooms, 27.5 living room with beamed ceilings, huge open fireplace, 18x16 dining room with gleaming oak floors. Master bedroom has new shag, 4-pce. ensuite. Nice kitchen. Main floor utility. MLS. $31,900. DAR GARSIDE, 384-8001.

CORDOVA BAY SEAVIEW
¾ acre of lovely fruit trees and green lawn for a setting and an outstanding 3-bedroom home, full basement, den and rec room. You will love. Many, many extras and terrific value. Price $44,900.
384-8001 BUD ZUCK 382-0849

POPULAR GLANFORD
3 BEDROOMS, FULL BASEMENT ON A LARGE SECLUDED LOT. Well constructed, $90-95 yearly heating expense. Beautiful shrubs, spotless. Nothing to do but move in. Priced at $32,900.
384-8001 BUD ZUCK 382-0349

NEW LISTING
OAK BAY BORDER
JUST $31,500
Spacious 2-bedroom stucco home with huge sundeck on

250 HOUSES FOR SALE

ASKE

Homes and Construction Ltd.

Luxury family home
$58,500.00

Fully equipped 2,000 sq. ft. home. Wide sea views. One block to sea. No maintenance landscaping. Guaranteed.

2118 Sooke Road
3 BEDROOM FAMILY HOME

Wall to wall throughout. Landscaping. Full guarantee. No legal fees or commissions.

$26,900

Please Phone 656-1162

ASKE

Homes and Construction Ltd.

386-2722 656-1162

SSC

SWINERTON, STEWART CLARK LTD.

1318 BLANSHARD 385-2481

OAK BAY BORDER
2 BEDRMS — BSMT.
LEVEL LOT

Act quickly on this NEW EXCLUSIVE LISTING which is perfect for starting out or retirement. Comprises Living Rm, 2 good Bedrms, large electric kitchen, full, high basement with space for development, tidy, easy care lot. Situated close to elementary school, tiny tots playground, shopping centre and bus line. Possession: end of June. Realistically priced at just:

$23,500

ED JUPP
385-2481 Res: 592-1019

LANGFORD
ALMOST NEW

3 Bedrms., 1½ Bathrooms. Full Price only $20,000. Good Terms. For full information call:
Dirk Okker—eves. 478-4501

CITY TRUST

GORDON HEAD

Lovely three-bedroom home in one of Victoria's nicer areas. Master bedroom has en suite plumbing, cathedral entrance, nearly new wall-to-wall in living and dining rooms. Handsomely finished rec. room. Priced at $34,900, excellent mortgage available. MLS. Call Dave Taylor or Bill Sidhu at 383-4141. CITY SAVINGS AND TRUST CO.

OPEN HOUSE

Friday and Saturday, March 9th and 10th, 1:30 to 4:30.
4266 Wilkinson Road.
Lovely two-bedroom charmer in a delightful country setting. Fully developed basement. Vacant. Only $27,900. MLS. Call Dave Taylor or Bill Sidhu at 383-4141. CITY SAVINGS AND TRUST CO.

HIGH QUADRA

A well kept and sturdily built 2 Bdrm home with beautifully finished Rec. room, with brick raised hearth fireplace. F.H.C. base. Oil H.W. heat. Picture window in living room gives pleasant view of Swan Lake and attractive garden. Drive in garage. $28,500. Lee Forbes 382-3541 or Tom Breiter 386-0116 anytime.
QUADRA REALTY LTD.
385-1431

BARGAIN TOWNHOUSE

Sydney is booming and so are prices but the owner must move so sell at below replacement cost. 3 bedrooms and 4-pce. bath up. 2-pce. bath on main floor. Kitchen plumbed for washer and dryer and includes avocado self-defrost fridge and cont. clean stove. All w-w carpeting. Small but lovely landscaped front yard. Must be seen at only $17,900. Grace Langston 386-8596, Island Pacific Realty, 388-6231.

OAK BAY
OPEN HOUSE
SAT. 1:30 - 4:30
885 OLIVER
LEIGHTON NOBLE
386-2955, res. 658-8968
Mayfair Realty

SIDNEY
REESON AND PINCH HOMES
BUILDERS AND DEVELOPERS

We have 2- and 3-bedroom homes nearing completion on Piercy Ave. and Godfrey Place (Cul-de-sac), from $25,500 to $27,500. We pay for setting up your mortgage and property evaluation inspection. Turn off Bowerbank or Ardwell onto Piercy. Call me anytime. Charles Morris, 384-4224.

GARDNER REALTY LTD.
899 FORT ST.
385-7721

ALRIGHT BUILDERS LTD.
479-1160

We build your home or cottage anywhere on Vancouver Island. Land and Mortgage funds available.

$26,900 MAPLEWOOD $26,900
Lovely 2-bedroom home. Large living room with W-W carpet. Dining room and modern kitchen, full basement, carport. In lovely area. For particulars call Rose Chope, 383-0028 or 386-2911, Homefinders, Wall and Redekop. MLS.

BY OWNER, LARGE TREED lot, 2 bedrooms, knotty cedar throughout, features brick fireplace and wall-to-wall, large attached garage and carport. Closed-in patio. $22,500. 900 Jasmine. 479-2368.

HANDYMAN'S SPECIAL

2-Bedrm. part bsmt. OOM heat. $16,500. Phone Mrs. Wallace, Investors Realty Ltd. 386-7721 (24 hrs.).

$8,900 FULL PRICE, COMFORTable 3-bedroom house on large wooded lot at Port Renfrew, 75 miles from Victoria. 642-5417.

250 HOUSES FOR SALE

BLOCK BROS
Colwood
1949 Sooke Road
478-5561

TOWN AND COUNTRY AREA

$22,500. Full basement 3 BR home on 50 x 120 ft. lot close to shopping and transportation. 12 x 14 L.R. 13 x 14 kitchn with Eating area. Extra room in Bsmt for rec. room or 4th BR. Geo. Davies 478-5561 or 382-3010

GLEN LAKE AREA

Well designed 3 BR home. Large kitchen with Eating area. Good quality basement development. Double carport with enclosed work area. 100 x 140 ft. lot beautifully landscaped. Room for a large family. Possession 1 July 1973.
Doug Cole 478-5561 or 478-4494

OPEN HOUSE
Two Acres 838 Pears Road
Sat: 1:30 - 4:30

Metchosin, turn at Golf Course onto Pears Rd. This lovely new home is situated in one of the finest 2 acre subdivision in the Victoria Area. Close to beach, golf and nature. The home is over 1200 sq. ft. on main floor, with 3 BR, Living dining room and kitchen, master ensuite. W-W throughout. The full basement is easily developed. The lot is sufficiently treed to offer seclusion. FP $39,000. MLS.
Bob Paul 478-5561 or 478-2477

A KINGDOM AND A HORSE

Here's the kingdom. You supply the horse for a beautiful 2.02 acre property in peaceful Happy Valley. 3 BR home, LR, DR. Scenic pastoral view. Such lovely properties are growing scarce. Priced right at $37,500.
478-7733 Olive Weber 478-5561
385-3693 Vi. Berringer 478-5561

SERVICE WITH A SMILE

Gorge — 2.3 BRs., multiple zoned lot. $23,500.
GORGE — (Revenue $4,020 P.A.). 5 H.K. rooms, bsmt. $22,900.
COLWOOD — 2, 3 or 4 BR., large lot. $22,900.
VIC WEST — 3 BR. and 1 BR. up and down duplex. $25,500.
FERNWOOD RD. — 3 BR. and in-law suite.
NEWBURY ST. — Large serviced lot 110 x 112 on Portage Inlet to Gorge Waters $13,800.
LANGFORD — Starter's special 3 BR., DR., LR. $36,900.
Trades - considered against all above properties and one thousand and one others. Call me today for further details. If you have one to sell, let me add it to above list. Ken Purewal 478-5561 (24 hrs.)

GLEN LAKE COTTAGE

With two BR situated on a large lot of a size suitable to VLA. This is an ideal starter or retirement home. $21,500.
Bob Paul 478-5561 or 478-2477

NEWSTEAD REALTY
1637 Fort Street 382-8117

ESQUIMALT LAGOON

Large 3 bedroom log house looking out towards the sea, huge living room with heatilator fireplace, bathroom en-suite, sep. powered garage, and lovely garden, electric cab. kitchen, (stove and refrig. incl.), and home heated by automatic hot water heat. Full Price $26,500. To view, please call
RON or PATRICIA SEDGER
382-8117 or 479-3673

GORGE AREA

Only 8 yrs. old, two-bedroom home, hardwood floors, plus a roomy in-law suite down. All this for $28,500. Be sure to view with
BEN PARENT
382-8117 or 598-3641

TWO HOUSES

Renovate one while you live in other. Then enjoy comfort and still get revenue from other. Be sure to view at asking price of $18,500.
BEN PARENT
382-8117 or 598-3641

EVERGREEN HOMES

2811 Douglas St.
Open til 7 p.m. 384-9715

THE WARMTH OF WOOD
The excitement of planning your own home.
Why pay rent?
Plan your own home from Evergreen's Award-Winning Designs

OPEN HOUSE
758 LAMPSON ST.
SAT. 1:30 - 4:30

THE CHARMING DECOR OF THIS SPACIOUS 3-BEDROOM HOME MUST BE SEEN FROM INSIDE. FAMILY SIZE KITCHEN AND LOVELY LIVING ROOM AFFORD BEAUTIFUL VIEWS OVER BUSY CITY WITH MT. BAKER IN BACKGROUND. MAIN FLOOR UTILITY ROOM. LOTS OF WALL-TO-WALL CARPETING, PART BASEMENT AND EASY CARE LOT MAKE THIS A MUST-SEE BARGAIN FOR ONLY $29,700. MLS.
Tom Duncan
477-2462
W. J. LINDSAY, LTD. 479-7111

JUST LISTED
THREE BEDOOMS
$24,900

4 blocks from JUBILEE HOSPITAL this attractive charmer has many outstanding features. New shag carpet throughout rock-faced heatilator fireplace, dining room, utility next to kitchen. The one feature which I think most people will appreciate is a 400 ft. double garage and workshop. Charman Pacific Realty Ltd. Exclusive. Phone Jim Ranson 385-9765 or home at 479-5910.

NEW 3-BDR. HOME
COLWOOD AREA

LARGE, NEW 3-BDR HOME LOCATED ON QUIET STREET IN BEAUTIFUL COLWOOD. 2 BATHROOMS ON MAIN FLOOR. WALL-TO-WALL THROUGHOUT. FULL BASEMENT. TRY $1,000 DOWN. H. MITCHELL, 479-4818. WESTERN HOMES LTD.

FOR SALE BY OWNER, WALKing distance to downtown, Stadacona Park area. Beautiful modern house. Large living and dining room. Ultra modern kitchen with new appliances. 2 bedrooms plus 1 in fully developed basement. Rumpus room and work shop, wired for washer and dryer. Large glass enclosed patio over drive-in car park. Large landscaped lot with numerous shrubs and fruit trees. $28,000, financing available. For appointment to view, please phone 382-9883 or 385-4824. No Agents.

SIDNEY AREA. $22,900. BY owner. 2 bedrooms, (master 17 x 11), big 22 x 14 living room, nice dining room, modern kitchen, 4 piece bath, 2 partly finished rooms in basement, roughed-in bathroom, OOM heat. Will look at offers. Phone 656-3062. No agents please.

250 HOUSES FOR SALE

A. BERNARD and CO. LTD.
655 FORT ST. 384-9335

OPEN HOUSE
1855 PENSHURST RD.
(GORDON HEAD)
4 BEDROOMS

SAT. 2-4 P.M.

ATTRACTIVE AND UNIQUE 12-YEAR-OLD, no basement home in area of other nice homes and on quiet street. Large living room with attractive fireplace, guest size dining room, large famiy size kitchen, plumbed and wired for washer and dryer and 3-piece double vanity bathroom on main floor. Carpeted stairway to 4 BEDROOMS on upper level plus 4-piece bathroom. There is a large carport with closed workshop at rear. This home is fairly close to schools and in nice condition throughout. Priced for quick sale at (MLS)

$35,900

Mr. Belcher 384-9335, 382-2848 res.

COUNTRY LIVING WITH VIEW

The perfect home for the executive and family, seeking privacy and seclusion, yet wish to be within 15 minutes to downtown. This beautiful home is situated on 10.8 acres, (horses' anyone?) and offers a superlative view of Elk Lake and the Islands.

Features a large entrance hall with open staircase to 3 bright and spacious bedrooms. Master has ensuite, walk-in closet and sliding doors to balcony. Lower level has an entertainment size drawing room with fireplace. Separate guest size dining room. The dream kitchen has custom cabinets and good size eating area.

Let me show you the many other features of this unusual and outstanding home. MLS.

$87,500

Wil Wilson, 384-9335, 477-4328 res.

OVERLOOKING CADBORO BAY

Unsurpassed sea view from this executive home located in an area of outstanding homes, near schools, UVic and transportation. Main floor features large living room with fireplace, guest-size dining room with fireplacec guest-size dining room. Bright cabinet kitchen. All have magnificent views over the Bay. There are 4 bedrooms, or 3 and den. Master has ensuite plumbing and large walk-in closet. Hardwood floors throughout main level.

Lower level features outstanding rec room, with large brick fireplace. Lots of storage space. Large sundeck, double carport and nicely landscaped lot.

This is the first time on the market for this truly outstanding home. Let me show it to you. MLS.

$59,900

WIL WILSON, 384-9335, 477-4328

Johnston SINCE 1903 & CO. LTD.

OPEN HOUSE
5197 PAT BAY HIGHWAY
ELK LAKE WATERVIEW
FRI. and SAT.
2:00-4:00 P.M.

An ideal home for the gardener, hobbyist, cabinet maker. Main floor has living room, large kitchen, 3 bedrooms, 1½ bathrooms and utility room. Upstairs has large landing area, one near finished bedroom and a large area that is presently used for storage. The full basement lends itself to roomy work area. All this on over a half acre terraced lot and only 12 minutes to downtown Victoria. Asking $27,500. Visit the open house or pre-view with Frank Beamish, 385-2471 or 592-2120.

SIDE-BY-SIDE DUPLEX

This fine duplex will appeal to those people requiring a little revenue assist. Appealing corner position, adjacent to neighborhood park. Two bedrooms each side and full basement. Quality construction. Be first to call at this price, $35,000. Call Simon Flett, 385-2471.

TERRIFIC VALUE!

Designed by Sam Maclure, one of the best architects of his time, built in 1917 for a wealthy client who spared no expense; this quality home has more charm and certainly far better materials, than any modern home at higher prices. Just right for those who like to entertain and have a large family. Set on a beautifully landscaped, treed, secluded acre. The huge drawing room has bay windows overlooking the garden and an Adams fireplace. The large dining room with fireplace will hold the largest suite. Roomy modern kitchen with adjoining sunny family room. Cosy den with fireplace. Bedrooms and bathrooms galore. Garden playhouse and pool. But words cannot describe the charm of design. All this for only $98,000. Good financing available. May I show it to you?
MR. BAXTER 385-2471

SHORNECLIFFE AREA
ASKING $31,900

Large wall built, enclosed double garage, 3 bedrooms possible in-law suite down. Close to schools and bus. Phone Hugh Yerex 385-2471 or 479-8169 anytime.

VICTORIA REALTY LTD.
3477 SAANICH RD.
386-3585

— OPEN HOUSE
—SAT. 2-4 P.M.
—1265 FORT ST.
Architect design. 5 rooms. Upstairs ready for development. Full basement. Secluded backyard. Walking distance to town! Vacant. Asking $28,900. MLS. Leo VanDyk. 386-3585.

—HIGH CEDAR HILL
—DONCASTER AREA
—IMMACULATE
—TWO BEDROOM
—$29,800
Being offered for the first time, SPOTLESS, better than new, eight years old, custom built, TWO BEDROOM home. Situated on a high location, quiet street, handy to all amenities. Stucco exterior. Featuring a comfortable living room, fireplace, thru hall plan, dining room with sundeck off, bright electric kitchen, 4-pce. colored bath, oak floors with cover carpets (included), fully plastered thru out. Completely finished basement area, family room, third bedrm. or sewing rm, dr-in garage. OOM heat. Full price $29,800. EXCLUSIVE LISTING WITH DON MUNRO, 386-3585, res. 477-1705.

$39,500

Dead end street, Judge Place. Family loath to leave beautiful neighborhood, your children will love it, ours did. Watch quail and pheasant from bright modern kitchen with garburetor. Split-level post and beam. Living, dining, 3 or 4 bedrooms. Family room panelled in black walnut. 2 patios for outdoor summer living. Set on easy care lot, fruit trees, 10 minutes from town, walking distance to all schools. By owner. Phone 382-5789.

GRACIOUS OLDER MANOR house, 2000 sq. ft., one floor, 4 fireplaces, beautifully landscaped, fish pond, solid unique home, up-to-date wiring and hot water heat, $36,500. Owner 4150 Bracken Avenue, 479-3329 all day Sunday.

BY BUILDER
3 homes just completed, 1122-34-38 Goldstream Ave., across from Langford Lake, 3 bedroom—ensuite plumbing, full basement. Full Price $29,200. Good financing available. To view phone H. Blake, 383-4372.

PRIVATE, 3 BEDROOM, 2 UP one down, garage. Fully broadloomed, fireplace. Large lot 85x110x65. $26,500, $2,000 down. 385-4306.

250 HOUSES FOR SALE

VETERANS ATTENTION
—V.L.A.
JUST LISTED—
$27,700

—Spacious 4 bedrooms
—Over 2,000 sq. ft. living area
—23 ft. living room
—Rock hewn floor-to-ceiling fireplace
—1½ bathrooms
—28 ft. rumpus room
—Double garage, plus sundeck

This won't last, call now: F. BEAVER-JONES, 382-5981 or 386-1214.

GORGE VALE PARK AREA

Excellent two-bedroom no-step stucco bungalow. Large living room, dining room and fireplace. Eating area in large kitchen. Price includes stove, fridge, washer and dryer, all this for $27,500. Call RON or PATRICIA SEDGER, NEWSTEAD REALTY LTD.
382-8117 or 479-3673

OPEN HOUSE
642 Braemar Ave.
Ardmore
Saturday, March 10
2-4 P.M.

Enhance your private life and leisure time. Swim, golf or stroll in the woods. Almost new 3-bedroom home with above grade basement, in the beautiful Ardmore area.

656-4000 K. DROST 656-2427
656-4000 J. ROSS 656-1234
SAANICH PENSINSULA PROPERTIES LTD.
SIDNEY, B.C.

10½ ACRES
VIEW PROPERTY

For the executive estate minded person to develop into your own paradise. 2 Bdrm cottage and numerous outbuildings. Land gentle slope with soil suitable for nursery, horse establishment etc. Lge grove of huge fir trees frequented by deer in the hot weather. Good view of the straits and Mt. Baker. 10 minutes to downtown. Due to other interests owner will accept hse, duplex or revenue property for his equity. Full price $69,000. MLS.
479-1667 ROY TELFORD 479-4804
J. H. Whittome and Co. Ltd.
Royal Oak Branch

COUNTRY LIVING AT ITS BEST
Over the hills and not too far away —Shawnigan Mill Bay Road. This 4.5 acres has approximately 900 feet road frontage. There is a remodelled 2-bedroom home with all modern conveniences. Separate garage, greenhouse and other outbuildings. Orchard of assorted fruit trees. Just over a mile to Shawnigan Lake. An ideal rural setting. Asking $37,500. MLS. For further information call FRED PHILLIPS at 478-5747.

JACK MEARS
OAK BAY REALTY LTD.
2194 OAK BAY AVENUE
598-3321

SOOKE REALTY LTD.
MRS. GOLDIE
642-5426

REVENUE PROPERTY — Duplex with two-bedroom suites on good sized lot with fenced-in yard. Well built and a good revenue producer. $29,500.

STARTER OR RETIREMENT — 2 bedroom, no basement home, close to village centre, attractive lot. $18,500.

BEAUTIFUL WOODED LOT, 2.04 acres with creek, partially cleared, North Saanich, asking $22,000.

New 3-bedroom home on quiet cul-de-sac in Sidney, close to all services, good financing, asking $26,500.

J. Salvador, 656-2727, Capital Region Agencies, 2481 Beacon Avenue, Sidney, B.C., 656-3951.

IT'S SPRINGTIME IN THE COUNTRY
DELUXE HOME AND ACREAGE
3 yrs. old, 3 bdrms, full basement home among evergreens located on 8.4 acres, Western exposure from sundeck off large Dining Rm. This could be your country estate. $47,900. GRAY WHITE 656-5267 or SID HASLAM 477-1994 or 386-1361. MLS. Canada Permanent.

EXCEPTIONALLY WELL-BUILT house situated in 6.59 acres of garden, woods, and pastureland. 3 bedrooms, livingroom, diningroom, full basement, automatic oil heat, out buildings, 1 mile from centre of Sooke. Asking $35,000. Call owner 642-3542.

SIDNEY REALTY LTD.
656-3928
Real Estate — Insurance
Serving the Saanich Peninsula

MODERN HOME ON HALF acre overlooking Sooke basin, fireplace, broadloom. Quiet country setting. $29,900. Owner, 642-3406.

WANTED: SMALL COUNTRY home, reasonable. Private. Victoria Press, Box 515.

GORDON HULME LTD.
2444 Beacon Ave. 656-1154
SIDNEY SAANICH PENINSULA

256 WATERFRONT PROPERTIES

CLAMS AND SALMON

From your own beach and dock. Deep water anchorage. A dream home if you are tired of housework or too busy fishing. Relax in your own chair by the fire in the 27' living room. Don't move, just watch the salmon running, the gulls wheeling, or the colors of the boob tube. Only two bedrooms, reach everything from a one-step kitchen, utility room with outside door so dump your fish in the freezer fresh from the sea. No basement to get cluttered up. Put rations in the GUEST COTTAGE and let guests look after themselves. EAST SOOKE HAVEN. Only $38,000 full price. MLS.
DESMOND HOLMES
384-8126 478-1227
PEMBERTON, HOLMES LTD.

Waterfront

Elegant fully restored 4 Bedroom residence offering over 3000 sq. ft. of modern living. Dark oak floors in living room, dining room and den, 3 full bathrooms and excellent kitchen with sep. breakfast room. 220 feet of inlet water frontage and ¾ acres of lovely grounds just 4 miles from city centre. $66,500. To view by appointment only please call
EDITH GUTEMAR
479-1667 385-0808
J. H. Whittome and Co. Limited
Royal Oak Branch

13½ acres of park-like property offering seclusion. This property has approx. 500 ft. of good sea frontage besides a 1450 sq. ft. home, 2 bedrooms and 2 bathrooms on main floor. Ideal private estate, ½ hour from Victoria and 10 min. from smaller city. $120,000 with $50,000 required. 12 acres with approx. 500 ft. waterfront, older home plus cabins. Mostly cleared and park-like, secluded. Could be private estate or a commercial development. $160,000 with terms. For details contact Howard Wingfield, Malahat Realty Ltd., Box 40 Mill Bay, 743-5525 or Eves. 748-1031.

BY OWNER

Gordon Head. High Waterfront family home. Panoramic view. Privacy on ¾ acres. 3-4 bedrooms. Full basement. Large living and dining rooms. Basement garage. On sewer shortly. V.L.A. possibility. 477-6786.

COWICHAN BAY
Beautiful waterfront lot, over ½ acre, sandy beach, on Kingscote Road. Asking $19,800. Duncan, 748-9927, after 4.

PICTURESQUE WATERFRONT ½-acre lots, on Portage Inlet, 3 miles to town, $15,000 each. 477-1980.

256 WATERFRONT PROPERTIES

WANTED
IN
NORTHRIDGE
$29000-$32000

QUALITY HOME WITH THREE OR FOUR BEDROOMS ON MAIN FLOOR, MULTIPLE PLUMBING, LOW INTEREST MORTGAGE AROUND $12000 PREFERRED BUT NOT ESSENTIAL. POSSESSION JULY 1ST OR SOONER. COURTEOUS ATTENTION TO ALL ENQUIRIES. CALL
388-4271 MR. YELLS Res. 383-5039
J. H. WHITTOME AND CO. LTD.

WATERFRONT
QUALICUM BEACH

Offering for the 1st time, 2-bedroom home, large living room overlooking the beach, large powered workshop or garage. Home has year-round tenants. Full price $26,000. For further information or appointment to view, please call RON or PATRICIA SEDGER, NEWSTEAD REALTY LTD.
382-8117 or 479-3673

OPEN HOUSE
1:30 - 4:30 Saturday

4919 CORDOVA BAY RD:
SEE MY DISPLAY AD FIRDAY NIGHT OR SAT. A.M. FOR THIS FAMILY WATERFRONT HOME ON HALF ACRE WITH HEATED POOL. WILFRED DAVIS, 388-4271 or 658-5276.
J. H. WHITTOME AND CO. LTD.

BEAUTIFULLY TREED, average 1 acre lot overlooking Straits. From $14,000 to $16,200. Only 21 left. Remember, all land is frozen in area! Also many view lots and mobile home lots, averaging 1 acre from $6,900 up. Subdivision has blacktop, hydro, telephone and piped water. As low as 20% down. Call 385-0912.

2 WATERFRONT LOTS
One is on sheltered cove 10 miles south of Parksville. Asking $14,750. Owner says sell. Other is Piers Island at $12,700. Call JAMIE MACGREGOR 477-1841 or 477-4270 BLOCK BROS. REALTY.

WANTED—WATERFRONT HOME or lot on Saanich Peninsula up to $40,000. Can be cash deal. Please call Herb Hodgson, 384-7128, Res. 382-3835.
DOUGLAS HAWKES LTD.

258 CONDOMINIUMS AND TOWNHOUSES

SENIOR CITIZENS WELCOME

PARKSIDE PLACE
(Between Burnside and Tillicum Roads off the Island Highway).

$13,800

—2 bedroom apartment home
—all appliances
—individual laundry rooms
—Located next to shopping centre
—10 minutes to downtown by bus
—Homes all N.H.A. approved

LOWEST PRICES IN VICTORIA
Shown by appointment only. Nacel Properties Ltd. 386-0070 (24 hours).

OWN YOUR OWN

CHEAPER THAN RENTING
SIDNEY COURT

TOWNHOUSE

10145 THIRD ST.
ALL OFFERS CONSIDERED
IMMEDIATE POSSESSION
OPEN HOUSE
THURS.-SAT., 1-4

2 or 3-bedroom units. Priced from $18,200 to $19,700 with range, fridge, carpets and drapes included. Excellent financing available. Call J. A. Henderson Realty Ltd., 385-9741.

TOWNHOUSE
$16,900

PARKSIDE PLACE
(Between Burnside and Tillicum Roads off the Island Highway).

—low down payment
—individual fenced patios
—individual laundry rooms
—private pool — playground
—3 bedrooms
—all appliances
—Prices can't be beat!

Phone for private showing — Nacel Properties Ltd. 386-0070 (24 hours).

REDUCED $2000 FOR QUICK SALE
Oak Bay Village
SEAVIEW
2 Large Bedrooms

Most conveniently situated to everything . . . a few steps to an intriguing shopping centre, bank, theatre, library, senior citizens activity centre, beach and bus, a few blocks to park, golf club and marina. A park-like setting with view. Quiet well run block designed for privacy and convenience. $60 per month includes taxes. Early possession. Now $29,500.
Please call Mr. Custance 385-2481
SWINERTON, STEWART CLARK, LTD.

OPEN HOUSE AT WICKLOW COURT
3228 WICKLOW STREET
2-4 P.M. MON.-SAT.
ONLY 5 LEFT!!

See them now. 2 and 3 bedroom homes, with and without basements. All have 2 bathrooms, private patios and backyards. A low down payment will handle, with the balance at less than rent.
JUST LIKE A HOUSE
PRICED FROM $23,400 AND YOU CAN TRADE YOUR PRESENT HOME
CITY TRUST 383-4141

OPEN HOUSE AT WICKLOW COURT
3228 WICKLOW STREET
2 - 4 P.M. MON.- SAT.
ONLY 3 LEFT!!

See them now. 2 and 3 bedroom homes, with and without basements. All have 2 bathrooms, private patios and backyards. A low down payment will handle, with the balance at less than rent.
JUST LIKE A HOUSE
PRICED FROM $23,400 AND YOU CAN TRADE YOUR PRESENT HOME.
CITY TRUST 383-4141

MARKET COURT
TOWNHOUSES

MARKET STREET
OFF QUADRA
ONLY 1 LEFT
OPEN DAILY
SAT.-SUN. 1-5 P.M.

Attractive homes in a pleasantly landscaped setting close to parks, schools, low down payment. Trades considered.
Mr. Feka — 383-1542

"WANTED"

Client wishes to buy your lived-in strata title suite. Under $25,000. Call MARGARET BRIDGER now — 386-8321 or 388-5868. Homefinders Wall and Redekop Realty Ltd.

258 CONDOMINIUMS AND TOWNHOUSES

SUITES

MARQUEE COURT
OPEN MON.-SAT. 2-4
2095 OAK BAY AVE.
Oak Bay retirement, close to Senior Citizens' Centre, village shopping and bus at door. 1-bedroom suites from $16,200-$18,500.

PAKINGTON MANOR
1012 PAKINGTON
OPEN MON.-SAT. 2-4
Near downtown and short walk to Beacon Hill Park. Two-bedroom luxury suites, sea views and fireplaces. Prices from $23,500-$32,500.

HYCROFT ARMS
1157 FAIRFIELD RD.
OPEN MON.-SAT. 2-4
Large deluxe 2-bedroom suites at extremely reasonable prices from $19,750.

DEAN HOUSE
1875 LANSDOWNE
Very large one-bedroom and den suites, 1½ bath. Separate large dining rooms. Prices from $24,500.
Call BRIAN BUTLER, 592-2407 or Res. 383-5147.

OAK BAY
SEA VIEW
Lge. 2-bedroom suite close to Village. W-W carpets throughout. For Apt. to view call ALEC GOWER, 592-2407.

VIEW BY APT. ONLY
360 DALLAS
Seafront very large 2-bedroom, 1½ bath. Choice of 2 only at 1972 prices. Call ART BEDFORD, 592-2407 or 592-2090.

OAK BAY-BEACH DRIVE
CO-OP SEAVIEW SUITE
Quiet top floor deluxe suite overlooking the sea and Olympic mountains. Suite consists of very large living room and dining room combination. Panelled den, 2 good sized bedrooms. All rooms color co-ordinated as to walls, drapes, venetian shades and top quality wool wall-to-wall carpeting throughout. All inclusive monthly assessment of $70.78 includes all maintenance, garage, and services of live-in cartaker. Full price $32,500. Call DON WHYTE or ALEC GOWER 592-2407.

TOWNHOUSE

MYHREE TERR.
McKENZIE AT GLANFORD
OPEN MON.-SAT., 1:30-4:30

Exceptional family design homes 8 2 and 3 bedroom, well constructed. Excellent finish. Surrounded by Parklands. Priced to sell quickly. $26,900 - $27,950. Excellent terms available.

VILLAGE PARK
5987 GORDON HEAD RD.
VIEW BY APPT. ONLY 3 BR deluxe family homes priced from $27,00.

Whyte-Gower
OAK BAY PROPERTIES LTD.
2227 OAK BAY AVE.
592-2407

Victoria's Largest Condominium Brokers

WESTERN HOMES LTD.

BICKERTON COURT
250 DOUGLAS 383-2214

1 and 2-bdrm. Units
FROM $21,000

INDOOR SWIMMING POOL
PENTHOUSE LOUNGE
UNSURPASSED VIEWS
CLOSE TO TOWN, ACROSS THE STREET FROM BEACON HILL PARK

JOHN JAMES, 2 p.m.-9 p.m. Mon. to Sat., or by appointment. 382-2157, 24 hours

DOWNTOWN — $17,900

Deluxe one-bedroom condominium ideally istuated for the retired couple. Ample space, no steps, appliances included. MLS. Call RON MATHEWS, 386-8321. Homefinders Wall and Redekop Realty Ltd.

SPACIOUS 2-BEDROOM, 1½ bathroom, luxury suite with panoramic ocean view from every room. Beautiful carpets, draperies, etc. Immediate possession. Offers to asking price of $42,500. Owner, 383-2689.

263 GARAGES FOR SALE, RENT OR WANTED

WANTED: GARAGE FOR storage and repair of my car. 388-4896.

VINTAGE CAR REQUIRES storage. 477-6682 after 5 p.m.

265 HOUSES WANTED TO BUY

URGENTLY WANTED
Side-by-side duplex, 3 bedrooms, one side with full basement. Up to $40,000. Also 2 or 3 bedrooms with half to one acre. Cash buyers. Their properties are sold and need to relocate quickly. Call BEN PARENT of NEWSTEAD REALTY LTD.
382-8117 or 598-3641

WOMAN, 4 DEPENDENTS, wishes to buy reasonably priced, clear title, well-cared-for older 4-5 bedroom home. Good wiring, plumbing, dry full basement, fenced yard, fireplace. Minimum down payment, balance $150 per month. Owner. Immediate possession. No agents. Prefer Saanich. Victoria Press, Box 454.

WANTED.
2 BR home with basement. Area from Gorge to Langford. Older O.K. Do not mind if there is a little work required. Price will be considered depending on age and condition. ETHEL HARVEY, Block Bros. Realty Ltd. 386-3231 or 386-6472.

LEAVING TOWN?
CASH FOR YOUR HOME available from investor client, so you can MOVE THIS WEEKEND. Charman Pacific Realty Ltd.,
ALF PORCHER
385-9765 (Res.) 384-5823

CLIENTS HAVE SOLD AND MUST BUY. REQUIRE THREE-BEDROOM MODERN HOME UP TO $35,000. MORTIMER-BLAIR, SHELBOURNE AREA OR HIGH QUADRA. PLEASE CALL: GISELE SAMEC, 386-7521 or 382-8743. BOORMAN INVESTMENT CO. LTD., 1111 GOV.T. ST.

3 BEDROOMS — $28,000
My client (transferee) is bringing his wife to Victoria this Sat., Sun., Mon. to find a home — possession end of April or sooner. If you have a home near a bus line anywhere in Greater Victoria please call Mr. Baxter, 385-2471, Johnston and Co. Ltd.

SELL NOW!!
Get cash for your home. I have buyers interested mainly in $20,000 to $30,000 price range. HAROLD CHURCHLEY, 384-4667 or 386-1361. Canada Permanent.

HAVE PURCHASER FOR 4 OR 5-bedroom home, general area of Oak Bay - Gonzales area. April possession. Please call: Gerrie Hutton, 388-4271 or 386-3927 Res.
J. H. WHITTOME and CO. LTD.

YOUNG COUPLE WILL PAY $12,000-$17,000 for house, cottage or cabin on approximately 2 acres within 30 minutes of Victoria. 652-3083, after 6.

WE WILL BUY YOUR HOUSE for cash, if it is suitable for rental purposes. Please contact the Sales Supervisor, Homefinders Wall and Redekop Reality Ltd., 386-2911.

PRIVATE PURCHASER WILL pay immediate cash for 2 or 3 bedroom home up to $20,000 (any condition). No agents. Phone 382-1594.

NEEDED, 2-3 BEDROOM HOME with plumbing in basement on quiet street. Up to $30,000. LARRY GUAGLIOTTI, 479-4609. Island Pacific Realty Ltd., 388-6231.

I WILL BUY YOUR HOME IF suitable for rental or renovation purposes. Please call my agent FREDDY STARKE, 388-6231 or 384-9633. Island Pacific Realty Ltd.

265 HOUSES WANTED TO BUY

URGENT
MY CLIENTS ARE ANXIOUS TO BUY

If you are thinking of selling please call me for fast efficient service. I need:
1—3-bedroom, full basement house; any good area, under $30,000.
2—1 or two acres with livable cottage.
3—Sooke or East Sooke, 2 or more acres with home with spacious rooms. Must have lots of seclusion.
4—2 or 3 bedroom, Oak Bay or Fairfield home.
Many more clients. Business is good and I have the buyers. Call Now:
GERRY PORTER, 386-7521 or 592-3484
Boorman Investment Co. Ltd., 1111 Government St.

"URGENT"

I HAVE PROSPECTIVE PURCHASERS LOOKING FOR
—Character home in Oak Bay area.
—Side-by-side duplex, modern.
—Retirement home—Oak Bay-Fairfield area.
—Home with small acreage in Mill Bay-Pender Island-Salt Spring Island area.

FOR EVALUATION WITHOUT OBLIGATION CALL
Al Wieshlow
D. F. HANLEY AGENCIES LTD.
385-7761 or 656-5063

CALL PETER

Home owner, selling your home? Call me and let me give you a market evaluation to make sure you are getting top dollar for your home and let me explain the "Douglas" way of selling.
Peter Primrose, 592-9519
Douglas Realty, 385-8784

WANTED: 3-BEDROOM HOME

Young executive requires a 3-bedroom, full basement home in the Gordon Head, Oak Bay, or similar areas. SUBSTANTIAL DOWN PAYMENT. Price $35,000-$38,000. Contact Alice Moore at:

120-727 Johnson Street.
J. D. Bosdet Ltd.
386-3128; Eves. 592-4529

BUYER WAITING

Must have 4 or 5 bedrooms, (or 3 plus in-law suite) full basement. Within bounds of Hillside, Richmond, Fort, Blanshard. Look at your city now, if you want to sell for price up to $29,500. (Not over 30 years old, good condition.) Phone for instant action. JOHN RUSSELL, 386-2955 or res. 592-3248. Mayfair Realty.

2 OR 3 BEDROOMS

Client would like to see home not presently on the market. Must be in a nice district and fairly close to schools. If thinking of selling please call Mr. Belcher at 384-9335 or 382-2848 res.
A. BERNARD and CO. LTD.
655 FORT ST. 384-9335

FOR RETIRING ALBERTA FARMER

Two or three-bedroom home up to 25 yrs. old, not near city centre. Must be clean. All cash or cash to mortgage up to $30,000. Urgent. IRENE DALZIEL, 388-6231 or 384-8692.
Island Pacific Realty Ltd.

—WANTED—
PLEASE HELP
Family with 2 teenagers requires 2 or 3-bedroom house—to $30,000. University - Oak Bay area preferred. Call anytime and ask for:
DONNA PRETULA
MARY McGUIRE
385-8784
DOUGLAS REALTY LTD.

PRIVATE PURCHASER WILL pay cash for 3 bedroom home or duplex, up to $45,000 in greater Victoria, definely no agents. Constructor welcome. 384-4292.

PRIVATE, OLDER HOUSE FOR cash. Any shape. Under $15,000. No agents. 479-2209.

WANTED TO BUY A SMALL older house, 2 bedrooms, 388-9380.

268 LISTINGS WANTED

WILSON WIL

be pleased to assist you in finding your dream home, or to give you a realistic market evaluation, should you be thinking of selling your home, revenue property or land, all without obligation.
Call now and have a full time knowledgeable realtor working for you.

WIL WILSON
477-4328 Res.
A. BERNARD and CO. LTD.
655 FORT ST. 384-9335

OOOO
OOOOOOOOOOOOOO
OOOOOOOOOOOOOOOOOO
OOOO OOOO
OOO HENRY OOO
OO OO
OO BITTERMAN OO
OO OO
OO LTD. OO
O O
O 2700 Government 386-2971 O
SAVE . . . $ $ $ . . . HUNDREDS
Our commission — only
4% 4% 4% 4% 4% 4% 4% 4%
4% 4% 4% 4% 4% 4% 4% 4%
4% 4% 4% 4% 4% 4%

285 UP-ISLAND PROPERTIES

MAPLE BAY WATERFRONT

2.6 acres, 300 feet of waterfront at beautiful Maple Bay, 6 miles from Duncan. Completely secluded with panoramic view across Sansum Narrows to Salt Spring Island. Property naturally treed with mature arbutus, firs, and dogwoods. 16x26 filtered swimming pool. Home is modern, rustic design with 20x22 living room, huge rock fireplace, sunken dining room, 20x14 master bedroom plus 3 other bedrooms. All this on 2.6 acres on paved road 1 mile from the village of Maple Bay. ½ MILE FROM YATCH CLUB. Full price $69,500. Phone DOROTHY SMITH collect at G. K. Schmidt Ltd. Realty, 746-6135 evenings 746-3977 or write me for further details on this unique property, 470 Trans Canada Highway, Duncan, B.C.

MILL BAY AREA

New 3 bedroom home on large lot. Cabinet kitchen, dining area with sliding glass doors to patio. Large living room with feature panel wall. Separate sunroom or playroom. W-W carpet throughout. Part basement. Carport. Full price $27,360. For further information call DENNIS McDONALD 748-6105 or Evenings 743-3081.

CANADA PERMANENT TRUST
150 Station St.
Duncan, B.C.

WILDWOOD ESTATES
GABRIOLA ISLAND, $4,500
Large lot No. 19, approx 20,127 sq. ft. treed, excellent road frontage. Yours for naming your own dp and the balance financed by the Bank to good covenant. SID HASLAM, 477-1994 or 386-1361. Canada Permanent.

12 ACRES
Secluded uncleared land on paved road 1½ miles from Mill Bay Junction. Can be developed into nicely treed homesite. $24,000 with terms available. GEO. DAVIS, 382-3010 or 478-5561. BLOCK BROS. REALTY LTD.

NEWLY REMODELLED. OLDER style, 3-bedroom house, on 2 lots and beautiful seaview in Crofton. Phone 246-3541.

1½ ACRES WITH CREEK, NEAR Mill Bay. 743-9477.

290 FARMS FOR SALE and WANTED

A RARE FIND

Choice money making 75 acre dairy farm along the banks of the beautiful Koksilah. Quota 1746 lbs. per day. Sale price includes cattle, barn, milking parlor. All farm equipment plus a magnificent large home. Enough profit and space for 2 families. What a fantastic opportunity and only 4 minutes to downtown Duncan. Call immediately for all the exciting details. LILLIAN McLEOD, 598-5446, 598-2878, or OLYMPIC REALTY LTD., 385-5741.

293 GULF ISLANDS PROPERTIES

BEAUTIFUL
MAYNE IS.
30.1 ACRES
$60,000

Gently sloping acreage with fabulous unobstructable water view overlooking Active Pass. Property 2-3 cleared, natural spring, bounded by 3 roads. Fully fenced. To inspect, call

Lillian Cumming
385-7761 or 656-4550
D. F. HANLEY AGENCIES LTD.

BEAUTIFUL SALT SPRING ISLAND
10 Acres
There just isn't any more like his with clover fields of parklike land to keep your horses in and the grand sea view of the other Gulf Islands. Has all the mineral etc. rights, too. Complete privacy but serviced with paved road and utilities. Only $27,500 and excellent terms if required. JIM LOISELLE, Block Bros. Realty Ltd. 386-3231 or 383-4568.

SOUTH PENDER ISLAND, BEAUtiful seafront acreage, beach and glorious views, secluded, fine old trees, fishing and golf, 1 mile to Bedwell Harbour, marina and lodge. $18,500 an acre and up. Owner Craddock, 386-1312, after 6 p.m.

SALT SPRING—ALMOST 1 ACRE lot treed high location. Asking $12,000. Call Herb Hodgson, 384-7128. Res: 382-3835. Douglas Hawkes Ltd.

SACRIFICE — 3 LOTS GABRIOla Island, one corner lot. 383-0350.

ESQUIMALT MODERN BLOCK,

SELL
WITH A
CLASSIFIED AD
DIAL 386-2121

NOTICE TO CREDITORS

Estate of JOHN BROWN, deceased, late of 3423 Yorkshire Place, Victoria, B.C.

Creditors and others having claims against the said estate are hereby required to send them duly verified, to the PUBLIC TRUSTEE, 835 Burrard Street, Vancouver 1, B.C., before the 30th day of March, 1973, after which date the assets of the said Estate will be distributed, having regard only to claims that have been received.

CLINTON W. FOOTE,
PUBLIC TRUSTEE

TENDERS FOR SECURITY PATROL BEACON HILL PARK

Sealed tenders for the above, on the form and in the envelope provided by the undersigned, will be received by the City Clerk, City Hall, Victoria, B.C. up until noon on Thursday March 22, 1973.

The lowest or any tender will not necessarily be accepted.

City Hall,
Victoria, B.C.
March 5, 1973.

G. F. Sharpe,
City Purchasing Agent.

NOTICE OF APPLICATION FOR CHANGE OF NAME

NOTICE is hereby given that an application will be made to the Director of Vital Statistics for a change of name, pursuant to the provisions of the "Change of Name Act," by me: Ludvik Einarsson, of 3156 Lynnlark Place, in Victoria, in the Province of British Columbia, to change my name from Ludvik Einarsson to Lewis Einarson; my wife's name from Emmeline Harriet Einarsson to Emmeline Harriet Einarson.

Dated this 19th day of February, A.D. 1973.

L. Einarsson.

NOTICE OF APPLICATION FOR CHANGE OF NAME

NOTICE is hereby given that an application will be made to the Director of Vital Statistics for a change of name, pursuant to the provisions of the "Change of Name Act," by me: Jan Remmelt van der Wekken, of 815 Gladiola Ave., in Victoria, in the Province of British Columbia, as follows:

To change my name from Jan Remmelt Van Der Wekken, known as John Ronald Vander Wekken to John Ronald Vander Wekken.

Dated this 3rd day of March, A.D. 1973.

JOHN REMMELT
VANDER WEKKEN

THE CORPORATION OF THE DISTRICT OF SAANICH
TENDERS—UNDERGROUND WIRING

Sealed tenders, clearly identified as to number, will be received by the Purchasing Agent, Saanich Municipal Hall, 770 Vernon Avenue, Victoria, B.C. up to 4:00 p.m. March 21st, 1973 for underground wiring installations in the following new subdivisions:

Tender 9/73 — Saltair Place
Tender 10/73 — Sierra Place
Tender 11/73 — Bisley Place

Tender forms and specifications may be obtained from the undersigned. Lowest or any tender not necessarily accepted.

(Mrs.) E. BOWERING,
Purchasing Agent.

NOTICE TO CREDITORS AND OTHERS
Estate of MARY LILLY O'BRIEN, Deceased.

Creditors and others having claims against the Estate of Mary Lilly O'Brien, deceased, formerly of Victoria, British Columbia, are required to send full particulars of such claims to Straith & Company at 600 - 1070 Douglas Street, Victoria, B.C., on or before the 8th day of April, 1973, after which date the estate's assets will be distributed having regard only to claims that have then been received.

STRAITH & COMPANY,
Solicitors for the Estate.

NOTICE TO CREDITORS
Estate of ROY ESPY VAUGHAN, deceased.

NOTICE IS HEREBY GIVEN that Creditors and others having claims against the Estate of the above named deceased are hereby required to send them to the Royal Trust Company, P.O. Box 580, Victoria, British Columbia, before April 6th 1973, after which date the Executors will distribute the said estate among the parties entitled thereto, having regard to the claims of which it then has notice.

By Hallatt, Stewart & Gow
Solicitors for the Executors

THE CORPORATION OF THE DISTRICT OF SAANICH
SEWER AND DRAINAGE WORKS — LANDEEN PLACE SUBDIVISION

Sealed tenders, clearly identified as indicated below, will be received by the Purchasing Agent, Saanich Municipal Hall, 770 Vernon Avenue, Victoria, B.C. up to 4:00 p.m., March 19th, 1973 for the following works:

(1) Installation of Storm Drains — Landeen Place Subdivision.
(2) Tender 8/73 — Installation of sewer laterals. — Landeen Subdivision.

Tender forms and specifications may be obtained from the undersigned. Lowest or any tender not necessarily accepted.

(Mrs.) E. BOWERING,
Purchasing Agent.

NOTICE TO CONTRACTORS

Tenders are invited for the construction of a loading dock/storage floor and foundation/floor slab for a new freezer, and will be accepted by the undersigned until 2 p.m., March 16th, 1973.

Plans, specifications and contract details may be obtained for a refundable deposit of twenty dollars.

The lowest or any tender not necessarily accepted.

Contact L. Major,
MAPLEWOOD POULTRY PROCESSORS LTD.,
2901 SOOKE ROAD,
VICTORIA, B.C.

NOTICE TO CONTRACTORS
Beaver Creek Improvement District.
Tenders for 1973 Reservoir Project

Sealed tenders, clearly marked with the name of the Tenderer and marked "Tender for the construction of 1973 Reservoir Project" will be received by Beaver Creek Improvement District at their office at Beaver Creek Road, Port Alberni, B.C., up to 5:00 p.m., Pacific Standard Time on Friday, March 30th, 1973, when they will be opened in public at that date and time.

The work consists of the construction of a 250,000-gallon reinforced concrete water reservoir, the installation of approximately 1,500 feet of water pipelines, and the installation of controls.

Contract documents, drawings, specifications and all other documents and drawings may be seen on or after March 7th, 1973, at the office of the Owner or at the offices of the Consulting Engineers, John L. Motherwell and Associates Engineering Ltd., 2563 MacDonald Drive, Victoria, B.C. Copies may be obtained on payment of $25.00 for each set requested, which sum shall be made payable to the Consultants and is refundable upon return of the documents, in good condition, within 30 days of awarding of the Contract.

The lowest or any tender will not necessarily be accepted.

BEAVER CREEK
IMPROVEMENT DISTRICT.

IN THE SUPREME COURT OF BRITISH COLUMBIA
IN THE MATTER OF THE "NOTARIES ACT"
Chapter 266 of the Revised Statutes of British Columbia, 1960
and
IN THE MATTER OF AN APPLICATION FOR ENROLMENT BY EARLE WHITFIELD TABOR

I HEREBY APPOINT Wednesday, the 28th day of March, A.D. 1973, at the hour of 10:30 o'clock in the forenoon, or as soon thereafter as Counsel for the Applicant may be heard, before the presiding Judge in Chambers, at the Court House, Victoria, British Columbia, as the time and place for the hearing of the application of EARLE WHITFIELD TABOR to be enrolled as a Notary Public pursuant to the Notaries Act to practice in the Municipality of Saanich, in the County of Victoria, in the Province of British Columbia.

AND I HEREBY DIRECT that publication of this appointment shall be made in the "Daily Colonist" and the "Victoria Daily Times", both circulating in or about the City of Victoria, and shall be published once a week for two consecutive weeks in each of the said newspapers.

DATED at Victoria, British Columbia, this 5th day of March, A.D. 1973.

"D. FULTON"
Deputy District Registrar

TAKE NOTICE of the above appointment and TAKE NOTICE that in support of the application will be taken the evidence of the applicant, Earle Whitfield Tabor, viva voce on oath, and in support of the application will be read the Affidavits of Bernard Walter Hoeter and Ian Morris Horne.

IAN M. HORNE,
Solicitor for the Applicant.

To: The Secretary of The Law Society of British Columbia

And to: The Secretary of the Society of Notaries Public of British Columbia.

GOVERNMENT OF THE PROVINCE OF BRITISH COLUMBIA
DEPARTMENT OF HIGHWAYS
COMOX ELECTORAL DISTRICT
BRIDGE PROJECT No. 804
NOOMAS CREEK BRIDGE
ISLAND HIGHWAY
CONTRACT No. 2
FABRICATION AND ERECTION OF STRUCTURAL STEELWORK
NOTICE TO CONTRACTORS

Sealed tenders, marked "Tender for Bridge Project No. 804: Noomas Creek Bridge, Contract No. 2," will be received by the Minister of Highways in his office at the Parliament Buildings, Victoria, B.C., up to 2:00 p.m. (Pacific Standard time) on Thursday, the 29th day of March, 1973, and opened in public at that time and date. Tenders should be delivered to Room 237, Douglas Building, Victoria, B.C.

The contract consists of the supply, fabrication and delivery and erection of 147 tons of structural steelwork.

Plans, specifications, and conditions of tender may be obtained from the Provincial Government Plan Viewing Room, 108 - 501 West 12th Avenue, Vancouver 9, British Columbia (telephone 879-7531), or from the undersigned for the sum of $10.00 (cheque or money-order made payable to the Minister of Finance) which is not refundable.

Construction of this contract shall conform to the requirements of the applicable sections of the Department of Highways "General Specifications for Highway Construction". If the bidder does not already have a copy of these specifications, one may be obtained from the Provincial Government Plan Viewing Room, Vancouver, British Columbia, or from the undersigned for the sum of $10.00 (cheque or money-order made payable to the Minister of Finance) which is not refundable. All copies purchased are registered and amendments are forwarded when issued.

No tender will be accepted or considered which contains an escalator clause or any other qualifying conditions and the lowest or any tender will not necessarily be accepted.

H. T. MIARD,
Deputy Minister.

Department of Highways,
Parliament Buildings,
Victoria, British Columbia.

Atlantic Fares Likely Stable

WASHINGTON (WP) — Scheduled air fares across the Atlantic will almost certainly remain the same this summer as last, it was learned Thursday from authoritative airline sources.

This would resolve — at least until the end of October — the chaotic transatlantic fare situation that has been brewing for months.

In February, the Civil Aeronautics Board rejected fare proposals of four European airlines because the agency said they were too low to be economical. This set off a series of meetings which so far have failed to reach a compromise between conflicting fare proposals.

A return to the status quo is considered the best way out as the peak summer travel season approaches, according to industry sources.

There will be a meeting in England next week of member airlines of the International Air Transport Association. Airline and CAB officials say that the chances are good for an agreement to extend present fares through Oct. 31.

Still at issue, however, is what will happen after that.

At the heart of the controversy over fares is a basic and seemingly inflexible difference between the U.S. and British airlines over how much it costs to operate a transatlantic service profitably.

BOAC proposed a 14-45 day flight requiring advance purchase of tickets which approached the low cost of charter flights. The CAB suspended the fare, contending that American airlines cannot operate at this level without running massive amounts of red ink.

VERTICAL GRAVES ADOPTED BY MEXICO

MEXICO CITY (UPI) — With land values skyrocketing, cemeteries full, and about 4,000 persons dying every month, Mexico City is turning to vertical graves.

Bodies are being stacked up sometimes 10 deep in the space taken up by a single old-fashioned grave.

The city's first vertical cemetery opened recently, charging about $600 for a perpetual resting place.

UNIVERSITY CALENDAR

SATURDAY

1 p.m. — Field Hockey, Oak Bay high school: Sandpipers I vs. Vikettes; Rugby, University Grounds: Oak Bay Wanderers vs. Saxons.

2:30 p.m.—Field Hockey, University Grounds: Vagabonds vs. Rebels Grey; Rugby, Windsor Park: Norsemen vs. Oak Bay Wanderers.

SUNDAY

1 p.m. — Rugby, University Grounds: Cowichan vs. Jutes.

2:15 p.m. — Soccer, University Grounds. Vikings vs. Roadrunners.

4 p.m. — Music, MacLaurin 144. Fifth of Faculty Recital Series.

MONDAY

1:30 p.m. — Lecture, Elliott 060: Dr. Robert Reid (Biology) will speak on "More Evolution" (Science 300).

8:15 p.m. — Lecture, Elliott 168: Dr. Keith R. Dixon (Chemistry) will speak on "Chemical Energy" (University Extension Association).

TUESDAY

1:30 p.m. — Debate, Elliott 168: "The Unconscious." Dr. Loren Acker, Dr. Edward Tryk, Dr. Bram Goldwater, Dr. Charles Tolman, Dr. Gordon Hobson (Liberal Arts 305).

4:30 p.m. — Music, MacLaurin 144. University Brass Ensembles.

7:30 p.m. — Lecture, Craigdarroch 206, 7: Janna Van Der Sluys will speak on "Autoimmune Disease" (Bacteriology and Biochemistry).

8 p.m.—Badminton, gym. All faculty and staff welcome.

WEDNESDAY

1:30 p.m. — Lecture, Elliott 060: Dr. Robert Reid (Biology) will speak on "Evolving Ecosystems" (Science 300).

7:30 p.m. — Senate meets, Cornett 112.

8 p.m. — Music, MacLaurin 144. Allison Marshall, piano degree recital.

THURSDAY

12:30 p.m. — Lecture, Elliott 168. Dr. Georgio Papini (University of Saskatchewan) will speak on "Detection of Gravitational Waves" (Physics department).

4:30 p.m. — Poetry reading, Cornett 163. Gary Geddes will read from his own poetry.

7:30 p.m. — Inframurals, gym. Men's basketball.

8 p.m. — Lecture, Commons Block 208, 9. Dr. John Woods (Philosophy) will speak on "Paradox and Mysticism: the Limits of Language" (Linguistic Circle of Victoria meeting).

FRIDAY

12:30 p.m. — Music at Noon, MacLaurin 144.

7:30 p.m. — Faculty and staff family night, gym.

8 p.m. — Music, MacLaurin 144: Audrey Nodwell, violoncello degree recital.

9 p.m. — Criagdarroch College Spring Ball, Commons Block Dining Room.

SATURDAY

1 p.m. — Rugby, University Grounds: Camosun vs. Saxons; Rugby, University Grounds: UBC vs. Norsemen; Field Hockey, Windsor Park: Castaways vs. Vagabonds.

2:30 p.m. — Rugby, Centennial Stadium: UBC vs. Vikings.

2:30 p.m. — Field Hockey, University Grounds: Vikettes vs. Pirates.

7:30 p.m. — Casino Night, Student Union Building.

March 17 and 18 — Neuropsychology Workshop, Newcombe Auditorium. For details telephone 477-6911, local 235.

Dollar Deal Offered

PARIS (Reuter) — U.S. Treasury Secretary George Shultz told European Common Market finance ministers today the Nixon administration stands ready to cooperate with European governments in resolving the world monetary crisis, informed sources said.

Addressing a 14-country conference on the crisis, which includes Canada, Shultz was reported to have said the United States first wants to know what contribution the Common Market will make towards a settlement.

The sources said the secretary indicated U.S. monetary authorities are ready to support a European solution.

Spokesmen for the market, including French Finance Minister Valery Giscard d'Estaing and his Belgian counterpart, Willy de Clercq, made the point that a European solution will not be decided on before Sunday.

Oldest Union Merges Out

British Columbia's oldest trade union — Victoria Local 201, International Typographical Union — voted Wednesday to phase itself out of existence by merging with the ITU Vancouver Local 226.

The count was 85 to 64 — 58 per cent.

The local union has a total of 223 members, including many non-voting pensioner members.

The Vancouver local has about 900 members and when approval of the merger is given by the ITU head office and Vancouver, the membership will be about 1,133.

The Victoria union received its charter in June, 1884, two days before the Victoria Times started publishing.

It was also a charter member of the Victoria Trades and Labor Council, forerunner of the present Victoria Labor Council.

DEPARTMENT OF INDIAN AFFAIRS AND NORTHERN DEVELOPMENT
NATIONAL AND HISTORIC PARKS BRANCH.
TENDER
CONTRACT WR 1-73
DEMOLITION OF BUILDINGS
RADAR HILL —
PACIFIC RIM NATIONAL PARK, UCLUELET,
BRITISH COLUMBIA

The work consists of demolition and removal of two buildings and a concrete cable tray from Pacific Rim National Park.

Sealed tenders marked as to content and addressed to the contracts administrator, National and Historic Parks Branch, Department of Indian Affairs and Northern Development, 131 Customs Building, Calgary 21, Alberta will be reviewed up to 3 p.m. (MST) Thursday, 29 March 1973.

Tender documents can be obtained from the contracts administrator National and Historic Parks Branch, Department of Indian Affairs and Northern Development, 131 Customs Building, Calgary 21, Alberta.

And viewed at the office of the superintendent Pacific Rim National Park, Ucluelet, British Columbia and the Construction Association in Vancouver and Victoria, British Columbia.

The lowest or any tender not necessarily accepted.

L. H. Robinson,
Director,
Western Region,
National and Historic Parks Branch.

Washroom Halted

WINNIPEG (CP) — The City of Winnipeg has won the great washroom debate with the Manitoba government — at least for the time being.

Public Works Minister Russell Doern said Wednesday he has ordered a halt to construction on the $100,000 washroom facility in Memorial Park near the Legislative Building.

The washroom had aroused the ire of some veterans because the park contains a war memorial, and Mayor Stephen Juba had accused the provincial government of disrespect for the law by proceeding without obtaining prior permission from the city.

LUNDS
926 FORT STREET
AUCTION
Tomorrow, 9:30 a.m.
View Today Until 5 p.m.
Tomorrow from 8 a.m.
FURNISHINGS, RUGS
MAJOR APPLIANCES
CRIBS — BICYCLES
WATER BEDS
A Selection of Almost New GARDEN TOOLS AND EQUIPMENT
Complete Underground SPRINKLER KIT
Wheelbarrows, Lawn Roller Fertilizer Spreader, Garden Sprayer, etc., etc.
Nearly New "Webster" Paint Spray Outfit, Camp Stove, Gas Tank, Small Chain Saw.
JEWELLER'S WATCH REPAIR EQUIPMENT
Many Small Lots
LUNDS AUCTIONEERS & APPRAISERS
PHONE 386-3308

For dependable value you won't beat this one ...anywhere !
New Austin Marina

Prices from $2605
- Reliable MG engine
- All-weather reliability
- Roomy interior
- Front disc brakes with power assist

"YOUR SPORTS CAR HEADQUARTERS"
AT
PLIMLEY
ON YATES 382-9121

Memo To The Wonderful Women Who Work . . . Saturday Is The Final Day Of Events

Saturday is the last day of our week-long, well-deserved tribute to the Wonderful Women Who Work. It's been a week filled with exciting events, new fashions and loads of fun. Come join us Saturday . . . our last day . . . and join us daily after that . . . for we at Eaton's happily honor wonderful working women every day of the year.

Koret Of California Fashion Shows You Could Be A Lucky Prize Winner

When you see a fashion with the Koret of California label, you know you're in for a full wardrobe at one fell swoop . . . a collection of co-ordinates that are a wardrobe in themselves. Come and see our fashion show at

12:15 and 3:00 on our Fashion Floor

Mr. Sim, Commentator

Prize Draw: Koret Separates

Prizes Not Negotiable for Cash

How To Write Your SUCCESSFUL CLASSIFIED AD...

You Take Care of the DESCRIPTION and the REPLIES Will TAKE CARE OF THEMSELVES

1. Start your ad with the name of the article or the service you have to offer. Be clear. Readers respond more favorably when given complete, definite information.

2. Make it easy for the interested reader to reach you. Always give your telephone number or your name and address. If you do not have regular hours, state a preferred time for responding readers to contact you.

3. You will get great reader attention by using consecutive insertions. A six-day order is best — and costs less, and you can, of course, stop your ad as soon as you get the results you want. Lower yearly rates are available to those who wish to advertise their goods or services every day.

4. Check the success of your copy by asking "What, why, who, where and when." The answers you give will enable you to assess whether your copy is complete.

5. Classified ads that fail usually do so, not through lack of readership, but because they are poorly worded or contain inadequate information Classified readers are interested and ready to buy. Clear, concise copy will attract their attention and complete the transaction.

Call
386-2121

Discuss your needs with an experienced ad-visor who will be glad to help you word and place your ad. Telephones are open from Monday to Saturday 8:00 a.m. to 8:00 p.m.

CLASSIFIED DEPARTMENT
VICTORIA DAILY NEWSPAPERS

Release Statistics, Libraries Urge B.C.

British Columbia's librarians have presented a brief to Provincial Secretary Ernie Hall asking for more government publications and a centralized distribution system.

The brief was submitted by libraries of the province's three universities — University of Victoria, University of British Columbia and Simon Fraser University.

It has the support of many other libraries, including the Greater Victoria Public Library and the Institute of Victoria Librarians.

"Librarians are continuously hampered and often defeated by the lack of publications, usually of the sort published by provincial governments, that would assist in answering . . . queries," says the brief.

The brief urges publication of a directory of government services outlining the functions of all branches of government.

Statistical information about the province is in constant demand, it says, and is recommends publication of a B.C. yearbook to contain all annual statistics in one volume.

The librarians also ask the government to centralize distribution of publications in one agency such as the Queen's Printer as much as possible.

At present the Queen's Printer distributes only acts and statutes — all other publications are distributed by the different departments.

Eaton's Hammond Organ Club

Announces a Change of Meeting Date.

Now Tuesday, March 20th at 7:45 p.m.

Sherwood Park Motel

At Eaton's We Mean Business

And we prove it by offering a whole new generation of electronic calculators at breakthrough prices

At Eaton's we have the electronic calculator you need . . . at a price that shatters the old cost barriers. The Canadian-designed and made Rapidman series employs the space-saving technology of large scale integration – to achieve truly remarkable compactness in full-function desk-top and hand-held machines. When you think of business equipment and supplies of all kinds, think first of Eaton's Good Business Centres . . . where everything is backed by the reassuring Eaton Guarantee of "Goods Satisfactory or Money Refunded".

Rapid Printer 2000 Desk-Top Model

Gives you a permanent printed record at 3 lines a second!
Rapid Printer 2000 uses 3 working registers to perform 4 basic functions, with mixed and chain calculations. All calculations are printed out and the 2000 has a full memory bank so you can store the results of numerous calculations, until you're ready for the final answer. The printout is on standard paper tape, with minuses indicated in red, for your permanent record.

Other features:

- **12 digits and 3 symbols on printout.**
- **Fixed decimal point on total results, selectable to 11 positions on printout.**
- **Negative sign for true credit balance.**
- **Double-zero entry key, total clear key, clear key for last entry only.**
- **Switch to round off decimal points.**
- **Weighs only 8 lbs.**

Accessories for above:
Carry case. Each 9.99 **Paper tape. 6 for 1.99**
Rapid printed ribbon. Each 1.99

each 279.95

Rapidman 1212 Desk-Top Model

It probes its own memory at your command!

The new Rapidman 1212 can work out a whole series of intermediate calculations . . . keep the answers stored in its memory cells . . . then produce the "grand total" at your command! It adds, subtracts, multiplies and divides . . . does chain and mixed calculations . . . shows a true credit balance with a visible negative sign. It works in absolute silence, without tapes, ribbons or moving parts.

Other features:

- **12-digit Paraplex display.**
- **Fixed decimal point on total results, or selectable up to 5 positions in display.**
- **Overflow indicated.**
- **Clear key to erase previous calculations.**
- **Clear entry key removes last entry only.**
- **Weighs only 2½ lbs.**

each 139.95

Rapidman 800 Hand-Held Model

that goes where you go . . . in your pocket!

The first all-electric calculator small enough to fit into your shirt pocket yet versatile enough to perform all four basic mathematical functions, with chain and mixed calculations. Operates on 9-volt battery or AC adapter. Bright light-emitting diode display reads up to 99,999,999 — magnified for clear visibility.

(battery included — optional AC adapter, 4.95. Padded vinyl carrying case, 1.98.)

Other features:

- **Slim break-resistant poly-propylene housing.**
- **Digit and function keys recessed to help prevent errors in entry.**
- **Decimal point fixed at 2 places in 8-digit display.**
- **Illuminated minus sign shows true credit balance.**
- **C key clears unit of all previous entries.**
- **Overflow indicator shows when answer contains more than 8 digits.**
- **Weighs only 7 ounces.**

each 79.95

Office Equipment, Main Floor

Also available through the Eaton's Spring/Summer Catalogue and your Catalogue Sales Office.

3 more convincing reasons why Eaton's = Good Business

EATON'S
Downtown

Store information 382-7141

WEATHER
Tonight: Cloudy, Mild
Saturday: Showers, Warm

Victoria Times

tv week inside today

89th YEAR, No. 228 ★★★ VICTORIA, B.C., FRIDAY, MARCH 9, 1973 10 CENTS DAILY, 20 CENTS SATURDAY

Developer Wrote Own Zoning Pact

By CLEMENT CHAPPLE
Times Staff

NORTH COWICHAN — Six hours of hammering questions by determined ratepayers Thursday night and early this morning revealed that Kingsview Properties Ltd. wrote its own zoning contract for a massive subdivision planned for a rural hillside in North Cowichan municipality.

Bowing to pressure from the floor of a public hearing, Mayor Gerry Smith adjourned the meeting in North Cowichan municipal hall at 2:37 a.m. and promised another sitting to consider an estimated 40 more submissions from the public.

Before adjourning Smith said he wanted to correct a statement made earlier to the effect that the solicitors for the municipality had drafted the land-use contract for the 505-acre development on Maple Bay Road.

HEAR ALL

"The contract was drawn up by the developers," Smith said, drawing applause from the remainder of about 250 to 300 citizens who jammed the municipal hall.

Council had to abandon the small council chamber and clear desks from the large open office space in the hall to provide room for the public.

Then Smith said that council would stay until 5 a.m. if necessary to hear everyone out.

Ruling that council was sitting as a "court" and thereby not required to answer questions, aldermen drew nearly as much abuse as the developers, described as "fast buck" promoters not concerned with the community's interests, who were taking the locals for "rubes" and "hicks."

A lengthy discussion on procedure near the end of the marathon session also revealed that council had tried to arrange a "special" meeting earlier with some of the citizens to discuss the project, but the idea failed after a committee of citizens decided to seek legal advice.

LAND OBJECTIONS

Many of the audience voiced loud objections when they were linked with the committee, which was formed by residents more closely situated to the development.

Citizens who turned out to oppose the development came from areas not adjacent to the land in question.

The question of who wrote the land-use contract was first raised by Victoria lawyer Ian Stewart, whose firm, Hallatt, Stewart and Gow, has been representing the small committee that is most opposed to the development.

Stewart said he doubted that the land-use contract was drawn up by the municipality's solicitors because it was "merely a licence" for the developer to develop his land for 10 years without interference from council.

NOT LEGAL PLAN

Stewart said the site plan attached to the contract "isn't even a legal plan" and that it would not be accepted in a land registry as a plan and that it was "totally incomprehensible."

Another witness later described the plan as a sketch.

Stewart also said the contract fails to actually promise many of the points the developer purports to guarantee by it, including the matter of green space, school lands, landscaping and the quality of building.

The proposal is to develop 1,313 single family dwelling lots over the next 10 years on a partly wooded hillside of Mount Tzouhalem midway between Maple Bay and Duncan on Maple Bay Road.

Continued on Page 2

PLAYING IT CAGEY, operators at the government liquor store in Fort St. James finally put their store in a cage following a rash of broken windows and thefts. Employees report that no-one has managed to steal any bottles during non-business hours since the jail-type bars went up.

Food Bills Up 10 Pct. Over Year

Times News Services

Food prices last month were up more than 10 per cent over February last year, pushing the consumer price index up 5.8 per cent, Statistics Canada reported today.

Meat, fish and poultry prices increased 17 per cent from February 1972.

Fruit prices were 10.2 per cent higher than a year ago, vegetables 9.3 per cent higher, and the eggs 40 per cent higher. The government last spring paid farmers a premium to kill laying hens and reduce the over-supply of eggs.

Compared to January, February costs were .6 per cent higher and food rose 1.1 per cent, slightly more than the .9 per cent increase recorded between January and February the last three years.

Leading the food price increase from January were beef, 4.5 per cent higher; pork, 6.1 per cent; and poultry, 3.5 per cent.

The non-food section of the index rose .4 per cent for the month, mainly on increased housing costs, the statistics bureau reported.

The bureau's price sampling was done before Finance Minister John Turner announced in last month's budget that federal sales taxes were being removed and tariffs reduced on a large number of consumer items.

Higher insurance rates in a number of cities helped move the housing index to 149.0 in February from 148.0 in January. It was 140.9 a year ago.

An increase in fuel oil prices in many cities helped push up the cost of operating a home. Rents were up .2 per cent over January.

Seasonal sale prices on men's suits and some winter clothing items brought a narrow decline in the clothing index, putting it at 134.4 in February compared with 134.7 in January. This index, accounting for 11 per cent of consumer spending, was 129.8 a year ago.

Generally higher gasoline prices and increased auto insurance charges in Edmonton helped move the transport index, accounting for 12 per cent of spending, to 133.5 in February from 133.3 the previous month. It was 132.3 a year ago.

There also was an effective increase in Saskatoon transit fares and increased taxi charges in Moncton, N.B., Hamilton, Windsor, Ont.,

Continued on Page 2

★

SIMPLE SOLUTION NO LONGER VALID

OTTAWA (CP) — The old economic "trade-off" between unemployment and inflation doesn't work any more, says a special study by the Economic Council of Canada released Thursday.

The study, by Dr. S. F. Kalinski of Queen's University, reviewed statistics from 1953 and concluded that the simple formula may have worked from then to 1965 but that things have changed in the years since.

The simple trade-off idea is that inflation can be reduced by reduction of economic activity and resulting higher unemployment.

In the last two years, however, Canada has experienced both relatively high unemployment and relatively high inflation.

Kalinski says the relationship between unemployment and inflation is most likely to be unstable if there are important changes in relevant major features of the economy such as the structure of the labor market and of enemployment, the extent of economic fluctuations, the strength and mix of stabilization and subsidiary policies and the nature of expectations as to price changes.

One partial reason for the change in the old simple relationship might be that price changes now are more fully reflected in wages than they used to be, the study suggests.

★

Supermart Profits Rapped by Grace

Times News Services

OTTAWA—Grace MacInnis, a member of the Commons special committe on food prices tangled Thursday with grocery distributers on rising profits and climbing prices.

Mrs. MacInnis said for the most recent fiscal years available, Dominion Stores Ltd. showed profits up 188 per cent over the previous year, Steinberg's Ltd. profits up 47.4 per cent and Oshawa Wholesale Ltd. profits up 24.6 per cent.

Norman Lesh, an executive with IGA stores in Ottawa, asked Mrs. MacInnis whether she would believe—he didn't believe she would—that the profits resulted from these chains holding down the price of food. Mrs. MacInnis said she did not.

Meanwhile, the grocery producers said today that prices are increasing, will continue to increase and "we do not know where or when it is going to end."

The organization, grouping big supermarket chains and small independent food retailers across the country, asked the committee to realize their members "do not make prices."

"They buy products at prevailing prices and sell them at the lowest possible price."

Up to 1971, the Institute said in its brief to the committee, food prices showed up favorably in relation to other consumer purchases making up the Statistics Canada consumer price index.

"However, in the last couple of years the effect of increases in the other sectors of the economy—particularly wages, taxes and services—became a heavy burden for the food industry and food indexes started climbing at higher rates in 1971."

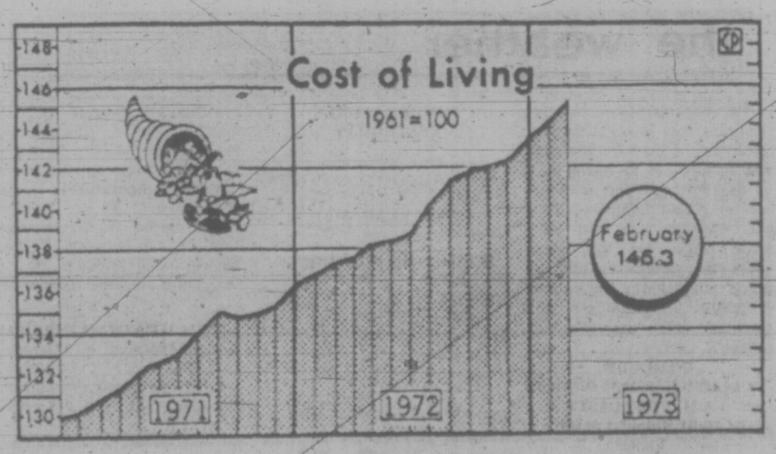

NEWS BRIEFS

Violence, Kidnap Mark Campaign

BUENOS AIRES (Reuter) — Mass meetings and a kidnapping rounded off campaigning as Argentines prepared to vote in their first general elections in a decade.

The elections Sunday will end nearly seven years of direct military rule, although the armed forces are expected to retain some political control.

Guerrillas Slain

TEL AVIV (AP) — Israeli soldiers killed three Arab guerrillas, including a commando chieftain known as "Che Guevara," in a clash today in the occupied Gaza Strip. No Israeli casualties were reported.

Fighting Flares

MANILA (AP) — Moslem insurgents have killed a number of soldiers and seized at least 10 towns in the southern province of North Cotabato, travellers arriving from the region reported today.

Rebels Nabbed

KHARTOUM (UPI) — Two Eritrean rebels were arrested Thursday by Sudanese officers investigating last week's Black September guerrilla attack on the Saudi Arabian embassy in Khartoum. The two are believed to have connections with the guerrillas.

New Role Urged

VANCOUVER (CP) — MacMillan Bloedel president Robert Bonner Thursday urged business leaders to become bridge builders to span the "comprehension gap" between the business community, the public and levels of government. For too long, said Bonner, businessmen have been repelled by the cut and thrust of public and political debate.

Armed London Police Round Up IRA Backers

Times News Services

LONDON — Armed special police today are rounding up Irish Republican Army sympathizers as the Provisional wing of the IRA claimed responsibility for London's worst outburst of terrorism since 1939.

Belfast IRA sources also said that eight members of a special squad sent to London for Thursday's bomb attack had reteurned safely to Ireland.

While detectives scoured the jumpy city for the terrorists, revenge-hungry vigilantes in suburban south London set fire to a Catholic church.

An anonymous caller telephoned the priest, Rev. Peter Smith, and screamed: "That's for you, you bastard Irish."

Firemen doused the flames before they did much damage.

Maintenance crews worked through the night removing the last traces of blood, broken glass and debris from the blasts in the heart of London that claimed the life of one man who died of a heart attack after being injured and left at least 223 injured.

Police were keeping watch today on many homes that may have been used by bomb-squad members who slipped into London in recent weeks to prepare for the attack. Police also were making a careful check on persons and luggage on Ireland-bound flights.

Belfast IRA sources said all members of the squads would have made it back to Ireland safely but for the national rail tieup Thursday that frustrated their plan to disperse to a variety of ports and airports throughout Britain.

Ten suspects were picked up.

After 24 hours of bombing and shooting across Northern Ireland, the British province awaits a result of the referendum which guerrillas had apparently hoped to disrupt with violence.

B.C. Looks At Bulk Drug Buying

Health Minister Dennis Cocke told the legislature today that B.C. is taking part in a study wih other western provinces on the feasibility of the bulk-buying of drugs to help drugstores obtain supplies at a more reasonable cost.

He agreed with Pat McGeer (L—Point Grey) that something must be done to bring down the price of drugs to the consumer. McGeer had suggested that prescription drugs over a basic value level — possibly $25 a year — be provided under B.C.'s medical insurance program.

Cocke said the health ministers of the western provinces agree that prices of drugs are "absolutely intolerable" largely due to advertising costs and "unearned profits right across the board."

He said the study is looking at the possibility of bulk-buying so that retailers can pass on lower prices to consumers. He said if a sufficiently large program can be started it may be possible to "go abroad" for drug supplies provided the quality is high.

The health minister also said, in response to another question from McGeer, he has received a report on the whole question of dental care and preventive dental care in B.C. which he will soon publish.

SENSUOUS ENDING TO FOOTBALL BOOK

WASHINGTON (AP) — A limited edition of The Short Season, the poignant biography of Chicago Bears football star Brian Piccolo who died of leukemia, has a surprise ending. And the publisher is apologizing.

A spokesman for Western Publishing Co. of New York confirmed that 2½ chapters of The Sensuous Woman by J. were inadvertently bound into fewer than 100 copies of the Piccolo biography.

The problem was discovered when two Fairfax County, Va., junior-high students purchased copies of The Short Season through the school system, which purchases in bulk from distributors.

After reading about Piccolo and football, one student turned the page and found chapters on How to Drive a Man to Ecstasy and How to Tell a Good Bed Prospect.

200,000-Gallon Spill in Alaska

Times News Services

JUNEAU, Alaska — Oil spilling from the hold of a grounded tanker at the western tip of the Alaska peninsula has sent coast guard units racing to begin cleanup operations, a spokesman here said.

Standard Oil Co. of California officials in Anchorage said Thursday night that at least 200,000 gallons of fuel oil had been lost after the Hillyer Brown ran aground at Kelp Point near Cold Bay, about 700 miles southwest of Anchorage. The coast guard said an HC-130 search plane was at the scene, with two cutters and a helicopter en route.

State officials and Standard Oil representatives also were reported on the way to the scene.

The coast guard said oil absorbents and booms to contain the spill were available within the state.

"If the company is unwilling or unable to clean up the spill, then the coast guard will do so," the spokesman added.

Meanwhile, Premier Barrett announced Thursday night that the government has offered the state of Alaska whatever assistance B.C. can give it in combatting the spill.

Equipment and technical staff which can be of use to the clean-up operation is included in the offer to help, Barrett said. He had also telegrammed Prime Minister Trudeau, he said, requesting that the federal government make available equipment and personnel.

The premier said the spill "heightens the potential problem" posed by the transporting of oil from Alaska down B.C.'s coastline to Cherry Point, Wash.

He said the spill will likely strengthen the provincial government's presentation to U.S. officials, which he will make in Washington Tuesday.

The presentation he will make will be "a worthwhile proposal" aimed at stopping such oil spills from occurring in the future, Barrett said.

Liberal Leader David Anderson said Barrett's offer was "the correct gesture to make" but he said the province is unlikely to be able to offer much real assistance to the Alaska clean-up operations.

The spill occured more than 1,000 miles away from B.C., he said.

INDEX

	Page
Births, Deaths	27
Classified	27-36
Comics	26
Entertainment	18, 19
Family Section	21, 23
Finance	8-10
Prairie News	7
Sports	12-14

Tear Gas Used On Pen Rioters

KINGSTON, Ont. (CP) — Tear gas was used Thursday night to control prisoners at Millhaven institution when disturbances broke out for the third consecutive day.

John Moloney, regional director of penitentiairies, said today tear gas was used on at least four prisoners to halt "further disturbances."

It was reported that 150 institution guards were working double shifts to cope with the 380 prisoners who have been on a sit-down strike for 11 days.

jack scott

Sex on An Open Line May Not Be All Bad

Nothing but critical abuse has greeted the introduction, by a Vancouver radio station, CJOR, of a daily three-hour open line program devoted to the sexual hang-ups of the housewives of the land and, frankly, I think the critics have missed the point by a country mile.

The Sun's Miss Lisa Hobbs, usually a competent commentator on what comes over the airwaves, writes of the program's calculated appeal to "the witless and masochistic psyches of local women" and characterizes the program as "hours of confessed incest and perversity and sexual desperation."

I don't question for a moment that the program is in bad taste, that it is presented for its shock effect and a boost in the "ratings" which determine the financial success of commercial radio and that it is, to quote Miss Hobbs again, a form of psychological strip-tease that she describes as soft pornography.

But the point that needs to be made and remembered is that out there, in the quiet suburbs, there's clearly a tremendous, captive audience of grown women with a genuine, healthy interest in a subject that is important in their lives.

This particular program may, indeed, be an exploitation of that interest. I won't argue that it's not. But to suggest that this is an audience composed exclusively of witless, masochistic, perverse or desperate women is patently nonsense. It is an audience of wives and mothers who, no less than the men in their lives, have been frustrated and bewildered by the voyeurism of sex in the North American culture.

Bad as it may be, exploitive though it may be, if CJOR's program provides some open, inhibition-free discussion on the subject it may well serve a useful purpose.

I agree with the view of Dr. Charles Gregory, a local psychiatrist, that one useful form of therapy for people with sex problems is the exposure to the most frank and explicit forms of sex. Testifying earlier this week in the case involving the Swedish film Wild Honey, Dr. Gregory dismissed the opinion that it is obscene and told the court that many psychiatrists prescribe just such films for "problem" patients. It makes sense simply because sex is a "problem" only through suppression.

★ ★ ★

The fact is that we live in a society in which the most fundamental function of its members, perhaps the most important to their well-being and confidence, has remained static in terms of education and general knowledge. In at least three Victoria theatres today you may see films depicting the sex act in detail, yet the preparation for an adult responsibility is left entirely to chance.

Many of the women who will make the guaranteed audience for what Miss Hobbs describes as the psychological strip tease will certainly be women who are pathetically ill-informed and confused, whose only knowledge comes from the women's magazines which treat the whole subject of sex as a kind of battleground for female supremacy.

They will be women who went into a sexual partnership with ignorance and who will perpetuate it as mothers.

Even now, in a time when we like to think we're approaching enlightenment, there is nothing resembling a comprehensive program of sex education in our public schools and what there is is either embarrassing or hopelessly old-fashioned.

What this means in the perpetuation of ignorance is spelled out in a remarkable new book concerning the child's formative years, "How to Parent" by Dr. Fitzhugh Dodson.

Writing of the average mother's inability to cope with the child's need of a healthy attitude to his body, Dr. Dodson goes on: ". . . first of all, the so-called sex problem does not exist in the mind of the toddler at all; it exists only in the mind of the mother . . . We grown-ups cause him to be morbidly interested in his sex organs by making such a big deal of it, giving him the feeling that his sex organs are a taboo part of his body. When a mother handles the situation the way I have described she is saying to her child: 'Your ears are nice and all right to play with; your fingers are nice and all right to play with; your toes are nice and all right to play with; but there's something bad and nasty about your sex organs. That part of you is not nice.'"

Perhaps that is why shame and guilt, through repression, are such common hang-ups by men and women in a society that accepts the sexual drive as a commercially exploitive commodity in advertising, in popular entertainment, increasingly in the home through television. It is the great enigma of our times, this cultural permissiveness, on the one hand, and, on the other, the indoctrinated puritanism of the individual.

CJOR's new program is simply another dramatic example of that gulf between social acceptability and personal confusion. If it narrows the gulf in any way the critics will have to eat their words.

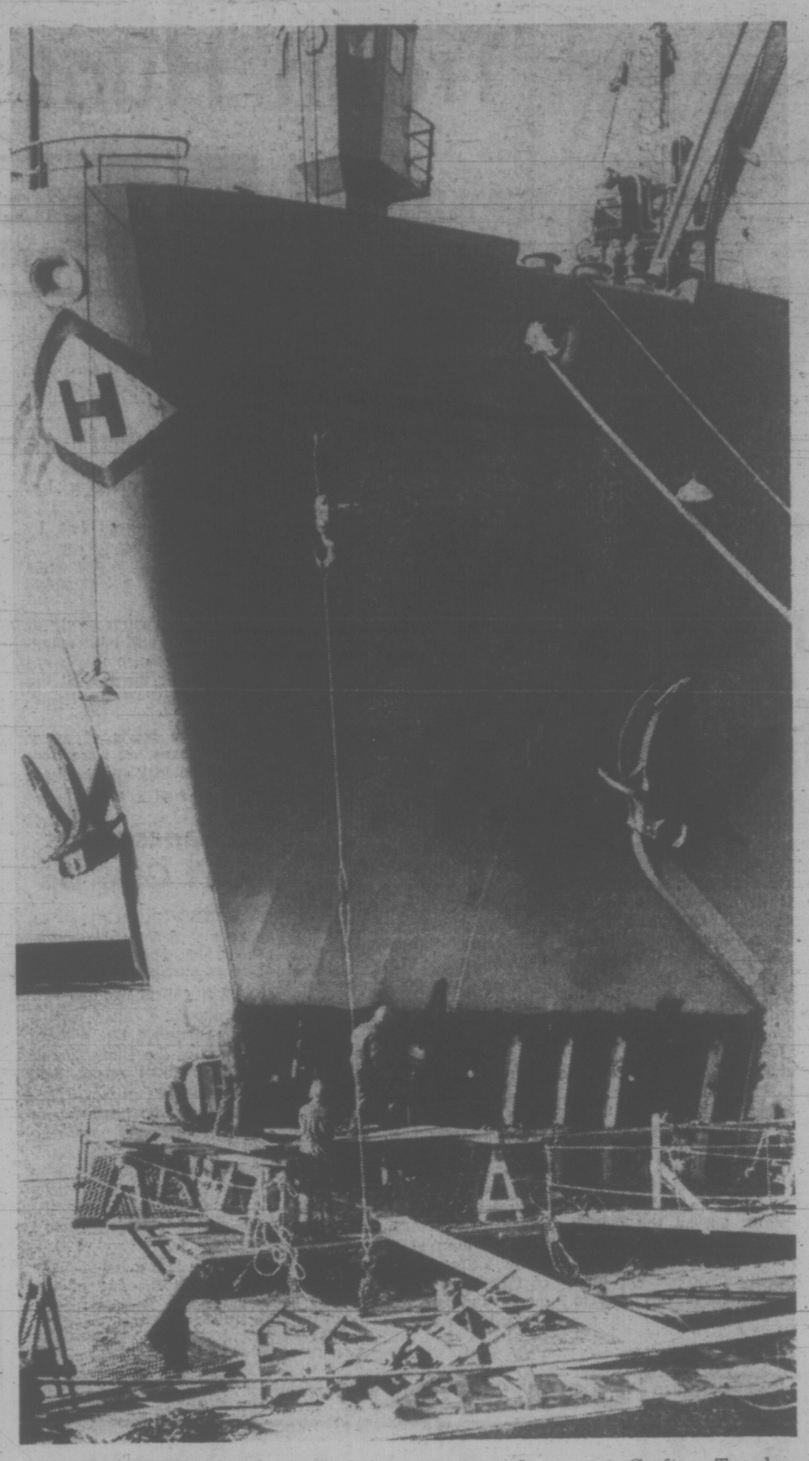

GOUGED PLATES in the bow of the Norwegian freighter Bulk Promotor have been taken out alongside at Ogden Point. She is due to leave Sunday for Crofton to take on more cargo. It was at Crofton Tuesday that she plowed into the dock, causing damage to the dock, parts of which were imbedded in her hull. (Irving Strickland photo.)

Blast Hits Students

Three Elizabeth Fisher Grade 9 students were rushed to Victoria General Hospital Thursday after a zinc sulphide solution exploded in their faces.

The students, Jamie Elliott, 15, of 921 Rex, Ron Redzich, 14, of 2245 Aldeane and Rob Raincock, 15, of 827 Station, suffered burns to their hands and faces when a science experiment at the junior high backfired.

★ ★ ★

Elliott is in good condition in hospital. The other two were released after treatment.

Raincock said a class of about 30 students was outside watching the experiment. The teacher, Ruth Abrahamson, was wearing a plastic face mask.

She was unable to ignite the solution so Raincock offered to try.

"Jamie was cupping his hands over the match so it wouldn't go out. I lit the match and the solution blew up," said Raincock.

Redzich was standing behind him.

The solution consisted of a gram of powdered zinc and half a gram of powdered sulphide to be ignited by a magnesium wick.

"Some of the ash from the wick must have dropped in the solution," said Raincock.

Principal John Holt said the experiment could have been done in a laboratory but it is normally performed outside as a precaution.

Victoria Times

FRIDAY, MARCH 9, 1973 23

SECOND SECTION

First Memorial To Continue Island Funerals

The Vancouver Island manager of First Memorial Services Ltd. said in Victoria today he will continue to conduct funerals locally provided he receives a "letter of consent" from next-of-kin.

The firm has a contract with the Memorial Society of B.C. to conduct funerals for members and there are an estimated 6,000 society members on Vancouver Island south of the Malahat.

Clare Yarwood of Victoria, the society's president, said the society has suspended its contract with First Memorial Services Ltd. of North Vancouver until an investigation of alleged irregularities in Vancouver has been conducted by the attorney-general's department.

The probe follows claims by Kenneth Timlick, a former employee of the North Vancouver funeral home, that "stand-in" corpses were frequently used at funeral services, that the undertaking company used coffins several times, with bodies for cremation being transferred to a cardboard box although the family had paid for a coffin and that as many as three bodies had been simultaneously cremated in the same cardboard box.

Timlick claimed the same body would be used for as many as five separate services, with mourners assuming the coffin contained their friend or relative. Time could not be devoted to putting the proper body in the proper coffin, he said.

Doug Foreman, the firm's president, has denied the allegations, describing most of them as "utter nonsense" and noting that coffins are used for all burials and never more than once, while cardboard coffins are used only if there is a cremation.

In Victoria today, David Murphy, the firm's island manager, said First Memorial operates under independent management here.

It conducted about 400 funerals for society members last year, with cremation being requested in about 90 per cent of them.

Asked if any of the allegations made against the North Vancouver operation were true here, he said: "definitely not, and I can't believe it happened in Vancouver."

He said he has been using cardboard coffins in cases of basic cremation for about two months "and I personally feel they're a good idea. They're just as clean." Prior to that the company had used basic wood coffins for cremation.

First Memorial has its mortuary on John Street but moves into a new building beside the Royal Oak burial grounds on Monday. Most of its cremations take place at the Royal Oak Crematorium, a facility operated by Victoria and Saanich. Funeral and memorial services are conducted at the chapel there or other churches or chapels around Greater Victoria.

The Memorial Society of B.C., is a non-profit organization dedicated to promoting simplicity and dignity in funerals as well as providing them at low cost. With 80,000 members in the province, it is the largest of many similar oganizations across North America.

The average cost of a society member's funeral last year, including cremation or burial, was about $220.

STATION ROBBED OF $500

A 17-year-old gas station attendant was robbed at knife point of $500 shortly after midnight Thursday.

Wayne Wrigley, manager of Mowhawk Service Station, 3005 Douglas, said Mark Bradley, alone in the station, was beginning to cash up when a masked man walked in, brandished a knife and demanded the day's take.

A second man was waiting outside and both fled on foot.

Police said it was the fifth service station robbery this year.

BYELECTION THAT ISN'T MAY (MAY NOT) COUNT

Some 4,500 eligible Saanich electors may vote March 31 in a byelection that isn't a byelection.

Residents of the municipality living within School District 63 will be asked to mark a plebiscite for school trustee when they go to the polls for a regional hospital district capital improvement referendum.

But the four or five names listed will represent only persons who have expressed a willingness to fill the vacant school board seat for which there were no candidates at the municipal elections last December.

The actual choice will be made by Education Minister Eileen Dailly as provided for in the Public Schools Act and she is not bound by the vote.

Four people whose names will appear are D. A. Grafton, 4923 Townsend; F. R. Machin, 985 Abbey; Margaret Protopappas, 4905 Lochside and R. E. Tinney, 5060 Cordova Bay. A fifth possibility is S. G. Watson, 1670 Pear.

Those eligible to vote need not eb property owners but their names must be registered on the roll of electors.

Polling will be at the usual 13 stations used for Saanich elections.

Ask the Times

Q. There is a large medallion on the Medical Building on Fort Street. Could you please explain what the serpent and scroll stand for. A.C.F.

A. It is likely a form of the staff of Asclepius, Greek god of medicine. But the Encyclopaedia Britannica notes: "His usual attribute is a club-like staff with a serpent coiled around it. This staff with its single serpent is the only true symbol of medicine. The caduceus with its winged staff and intertwined serpents, which is frequently used in the U.S. as a medical emblem, is without medical relevance since it represents the magical wand of Hermes or Mercury, the messenger of the gods and the patron of trade."

Q— Does the Committee for an Independent Canada have a mailing address? — L. G.

A — 77 York Street, Suite 419, Toronto.

Carson Wins Developers' Battle

The developers battled it out before a public hearing at Victoria city hall Thursday, and council finally came down on the side of Saanich Ford dealer Frank Carson.

Development promoter James Mace tried to persuade council that Carson's proposed shopping centre at Menzies and Simcoe would threaten business at his own proposed $7 million Bay Village Shopping Centre across the road.

After a gruelling two and one-half-hour hearing with seven speakers against the rezoning required for Carson's building, and six in favor of it, council voted six to one in favor — only Ald. Percy Frampton going against.

Carson said today he hoped to have the building under way by Jan. 1, 1974.

Mace said Carson was just a sharp businessman who wanted to cash in on the expected population growth of James Bay by building a shopping centre on land which was zoned for highrise apartments.

"I don't think you have one tiny bit of legality in changing the rules retroactively — you'll destroy any confidence business has in this city," Mace thundered.

Carson said if he put a highrise on the site, just south of James Bay Park, it would be a nine-storey building of 43,500 square feet.

"We suggest with respect that this would not be a desirable development for next to a public park," Carson said.

He said the old stores currently operating on the site could in most cases stay operating while the new centre was built. Others which would have to close would not be badly affected, he said.

Carson said his shopping centre offered a "feeling of a human scale precinct away from traffic activity."

Kay Lines, 27 South Turner, said the plans had been unanimously approved by resolution at a meeting of 600 persons called by the James Bay Community Association.

Nine letters were read to council, 8-1 in favor of rezoning.

The shopping centre had been approved once before by council in June, 1971, but in November 1972, an appeal court ruled that Carson had improperly been allowed to address council after a public hearing.

Civil Action 'Within Days' If No Cleanup Bond Posted

A federal justice department lawyer said today civil action will be taken "within days" if the owners of the freighter Irish Stardust do not soon post a bond for clean-up costs of the freighter's massive oil spill.

Gunnar Eggerston of Vancouver said the government is negotiating with the ship's owners, Irish Shipping of Dublin, for the posting of the bond.

Final figures on clean-up costs are not yet available but Eggerston said the total could run anywhere from $250,000 to $1 million.

"To prevent suing for clean-up costs and damage to Her Majesty's property in a week or so before the ship leaves port," he said, "we're hopeful that a bond will be posted soon."

The Irish Stardust is expected to leave the Esquimalt Graving Dock March 23 and be turned over to her owners April 2.

If the bond is posted but no satisfactory agreement on clean-up costs reached, civil action would be taken.

Irish Stardust's captain, James Caird, appears in Victoria provincial court May 7 on a charge of failing to report to a pollution officer when his ship grounded on Haddington Island Jan. 25, spilling oil in Canadian waters. He has pleaded not guilty.

A second charge is also to be heard at that time, this one against the ship. The charge is one of discharging oil or an oily mixture in Broughton Strait and adjacent waters near Alert Bay.

Larry Slaght, district manager of the ministry of transport, was at Alert Bay this week.

He estimates that an additional $5,000 is needed to complete the clean-up.

"Generally it looks good," he said. "Nature is finishing off the job but there are traces of oil here and there."

He said it will be a year or longer before all traces have disappeared.

LOCAL SHIP MOVEMENTS

MINISTRY OF TRANSPORT

Camsell, Douglas and Vancouver in port; Racer southbound in Cape Scott patrol area, Rider in Gulf Islands patrol area, Ready in Sand Heads patrol area, Quadra on Station Papa.

NAVY

Chaleur and Chignecto at New Westminster, returning 4 p.m., March 16; Terra Nova at sea, no return date listed; Endeavour at sea, returning noon March 18; all other ships in port.

POLLS OPEN 8-8 IN ESQUIMALT

The polls will be open from 8 a.m. to 8 p.m. Saturday at the municipal hall in Esquimalt for the byelection to fill the vacancy left by the death of Ald. Art Cuthbert.

Four votes were cast in Thursday's advance poll. Polls were open again today from 9 a.m. to 5 p.m.

Candidates in this byelection are Eda Barnes, 66, of 1137 Bewdley, secretary-treasurer of Esquimalt Chamber of Commerce; Conrad Lundgren, 29, of 635 Admirals, a machinist in CFB Esquimalt's dockyard; and George McCreadie, 35, chartered accountant and office manager for Victoria Paving Ltd.

Anderson To Contest City Seat

Malcolm Anderson, 38 year-old investment adviser from Saanich who missed a seat on Victoria council by only 60 votes in December, says he will run again in the March 31 byelection.

"I'm happy with the present council and mayor and feel I can add to the positive momentum that's been generated in creating a sound environment in Victoria in the last few years," Anderson stated today.

"My views are the views of a taxpayer who wants to enjoy Victoria as we've always known it without paying too much for the privilege," said Anderson, who owns property in Victoria.

TAKING OVER command of CFB Esquimalt Tuesday is Capt. Godfrey H. Hayes, 53, originally of Winnipeg. Now chief of staff logistics, maritime command Pacific, Hayes will replace Commodore R. V. Henning, who is retiring.

Closed Door Priority Study Set

A series of closed meetings of Saanich council has been proposed by Mayor Hugh Curtis to discuss municipal capital spending priorities.

Subjects are expected to cover a full range of proposed expenditures — including some not previously contemplated, but which may have to be considered from the point of view of keeping up to date with engineering requirements.

Senior municipal staff has been instructed to prepare a revised outline of recreation requirements based upon a detailed report prepared by consultant A. B. Sanderson and Co. Ltd. in 1966. It is expected to recommend the site and size of a second ice surface.

The Sanderson report advised Saanich on construction of indoor recreation facilities which resulted in erection of an activity centre for retired persons, an ice arena, a swimming pool-community centre and an auditorium-community centre in a little more than five years, since 1967.

Staff also will be reporting on the general state of the municipality with respect to essential services, road improvements, sewerage expansion, buildings, regional responsibilities, park development and joint undertakings with other authorities such as school districts.

Curtis said the meetings likely would begin next week and will enable aldermen to appreciate upcoming priorities before they start 1973 budget discussions in the last week of March.

Budget sessions this year will take a modified form at the suggestion of municipal administator W. M. Treemayne. All committee chairmen will first meet with Tremayne and comptroller-treasurer Roy Broughton, followed by meetings of whole committees with Tremayne and senior staff, with the whole council reviewing budget requests during the week of April 9. The procedure will reduce lengthy sittings of the whole council as in past years.

TORONTO MARKET TRADING

Distributed by CP

Toronto Stock Exchange—March 9

Complete tabulation of Friday transactions. Quotations in cents unless marked $. z—Odd lot. xd—Ex-dividend. xr—Ex-rights. xw — Ex-warrants. Net change is from previous board-lot closing sale.

INDUSTRIALS

Stock	Sales	High	Low	Close	Ch'ge Net
A—B					
Abitibi	5170	$11⅝	11⅜	11½	— ⅛
Acklands	1900	$13¾	13⅛	13¾	+ ¾
Ackind 2p	100	$15½	15½	15½	
Acres Ltd	604	$17⅛	17¼	17⅛	
Acres A pr	29	$46¼	46¼	46¼	
Acres wt	894	410	410	410	
A.G.F.M	1050	$6½	6⅜	6⅜	— ⅛
Agra Ind	1550	$13	12⅞	13	
Alta Gas A	5288	$16¾	16½	16¾	+ ¼
Alta Gas p	210	$72¼	72¼	72¼	
Alta Nat	221	$21½	21½	21½	+ ½
Alcan	17687	$25⅝	24⅞	25⅜	+ ⅛
Alcan pr	450	$25½	25¼	25¼	
Algo Cent	1600	$14	13⅞	14	+ ⅛
Algoma	24015	$17½	17	17	— ½
Allarco Dv	210	$8⅝	8⅝	8⅝	
Alliance B	1040	$10⅝	10½	10½	— ¼
Alps Ind	2950	$12⅝	12	12⅛	— ⅜
Andres W	475	$42½	42½	42½	— ½
Anglo-cn	100	8	8	8	+ ⅛
Ang CT 4½	25	$29	29	29	
Ang CT 290	210	$37¼	37¼	37¼	
Ang CT 315	105	$40	40	40	— 1
Anthes C p	180	$70	70	70	
Aquitaine	661	$26¼	26⅛	26⅛	— ⅜
Argus	250	$18⅝	18⅝	18⅝	
Argo 250 p	75	$33½	33½	33½	+ ½
Argus B pr	295	$35	34⅝	34⅞	+ ⅜
Argus C pr	2670	$14⅛	14	14	— ¼
Asbestos	180	$18½	18½	18½	
Ashland C	800	$14⅝	14½	14½	
Atco Ind	705	$12	12	12	
Atl Sug pr	80	64	64	64	
Auto El	100	$9⅝	9⅝	9⅝	+ ⅛
Auto Hard	400	$12¾	12½	12¾	+1¼
Bad Boy	250	$19½	19½	19½	
Bank Mtl	8688	$19¾	19⅝	19¾	
Bank N S	3230	$34⅝	34⅛	34⅛	— ⅜
Barber-Ell	100	42	42	42	+ 2
Baton B	3375	$13⅛	13	13	— ⅜
Becker B p	2760	$8⅝	8½	8½	— ⅜
Belding w	800	125	120	125	+ 5
Bell Can	16912	44¼	44⅛	44⅜	— ⅜
Bell A pr	827	49	48⅞	49	
Bell B pr	740	$50¾	50⅝	50⅝	— ⅜
Biltmore	500	$5¾	5¾	5¾	+ ½
Block Bros	5300	325	320	325	
Bombrdr	300	485	485	485	
Bovis Cor	7965	290	275	285	
Bow Valy	4664	$35⅞	34¾	35⅞	+ ⅝
BP Can	4973	$18	17¾	17¾	— ½
Braior Res	100	265	265	265	
Brame	11875	$6⅛	5⅞	6	— ⅛
Bramal w	600	450	450	450	
Brascan	4233	$20¾	20½	20¾	+ ⅛
Brdg Tank	100	7	7	7	+ ⅜
Brdg Tnk p	125	40	40	40	
Bright	100	$22⅛	22⅛	22⅛	+ ⅛
Brinco	1617	$6	5¾	5¾	— ¼
Br Am Bnk	100	$18¼	18¼	18¼	+ ½
BC Forest	1050	$33⅜	33	33	
BC Sugar	450	$21½	21½	21½	— ¼
BC Phone	275	$57	56½	56½	
BCPh 6 pr	21	$76½	76½	76½	
BCPh 1956	125	$60½	60	60½	+ ½
BCPh 5.15	25	$64¾	64¾	64¾	—1¾
BCPh 6.80	275	$22½	22½	22½	
BCP 7.04 p	100	24	24	24	
Budd Auto	1510	$16⅝	16¼	16⅝	+ ⅛
Budd A w	800	$10½	10½	10½	— ¼
Burns Fds	3200	$19⅞	19¾	19⅞	+ ⅜
Bushnell	2300	$10¾	10½	10¾	+ ⅛
C—E					
Cad Dev	9630	$14¼	14⅛	14⅛	— ⅛
Cad Dev b p	250	$22⅛	22⅛	22⅛	
CAE Ind	7880	$12	11½	11¾	+ ¼
Calgary P	575	$28¼	28⅛	28¼	— ¼
Calgy 540 p	110	99	99	99	— ½
Cambrdg	235	$15	14⅞	15	
Cameoau	8433	$10¾	10⅝	10⅝	
Can Cem L	210	59	58⅝	58⅝	— ⅜
C Cem L p	100	$18½	18½	18½	
Can Malt	160	$30⅛	30⅛	30⅛	+ ⅛
Can Malt p	2100	90	90	90	+ 4
C Packrs	2950	$25¼	25	25	
Can Perm	1700	$23½	23	23⅛	+ ⅜
C Salway p	40	$82¼	82¼	82¼	
CSL pr	500	55	5	5	
Cdn Brew	5338	$3⅜	3¼	3⅜	+ ⅛
C Brew Ap	120	$27½	27½	27½	
C Brew Bp	25	$32½	32½	32½	
C Cables Y	7100	$18½	18⅛	18¼	— ⅜
C Cable w	994	450	440	440	—15
Cdn Can A	1300	$10	9⅞	10	
CC Man A	100	$22⅜	22⅜	22⅜	+ ⅛
C Curtis	250	86	86	86	— 6
CG Invest	210	82	82	82	
C Hydr	1390	$12⅛	12	12⅛	+ ⅛
C Imp Bank	6403	$29⅞	29⅛	29¼	— ⅛
C Ind Ges	3550	$9⅜	9¼	9¼	
CIL	1950	$17¼	17	17⅛	+ ⅛
C Interurb	1150	450	450	450	
C Intrurb p	1000	$11⅜	11⅜	11⅜	
C Manoir	1850	420	400	405	+ 5
C Marconi	500	430	425	425	—10
C Ocdental	525	$13⅛	13	13	+ ⅜
C Inve pr	9105	33	31	31⅜	+ ⅜
CPin w	44660	315	305	305	—10
CP Ltd	20440	$18	17¾	17⅞	+ ¼
CPL A p	2000	$11¼	11	11	— ¼
CPL $3. pr	115	$8¾	8¾	8¾	+ ⅛
Cdn Tire	166	$63¼	62	62	— 1
Cdn Tire A	6370	65½	61	61	— 2
C Utilies	800	$13⅜	13⅛	13⅛	— ¼
C Util 5 pr	30	$66⅛	66⅛	66⅛	
C Util 6 pr	210	81	81	81	
C Util w	1600	470	460	470	+ 5
C Vickers	125	13½	13½	13½	+ ⅛
Canron	7300	$25¼	25	25¼	— ¼
Capit Div	800	64	63	64	+ 4
Care	1100	$8⅝	8½	8½	
Carma D	400	$8⅜	8	8⅜	— ⅛
CDP Com	900	125	120	125	+25
Celanese	27650	495	475	475	+ 5
Celan 175 p	100	$20¾	20¾	20¾	— ¼
CFCN	150	$9¾	9¾	9¾	— ¼
Chrysler	3435	$35	34¾	34⅞	— ⅛
CHUM	100	$10⅝	10⅝	10⅝	+ ⅛
CHUM B	1000	$12	11¾	12	— ⅜
Cockfield	2000	$6¼	6⅛	6⅛	— ⅛
Col Cel	21400	405	360	395	+35
Columbi p	9780	$9½	8¾	9¼	+ ½
Cmnc	13158	$32⅝	31¾	31¾	— ½
C Holiday I	700	$13	13	13	— ⅛
Comaro	100	435	435	435	—15
Comb Ins	110	$16⅜	16⅜	16⅜	+ ⅞
Computel	2140	14	13⅝	14	+ ⅜
Conn Chm	300	6½	6½	6½	+ ⅛
Conn Bath	6570	521	20½	20⅝	+ ¼
Con Bath p	1000	$20½	20½	20½	
Con Bldg	5700	315	305	310	
Con Textle	1300	5	480	5	+20
Con Distrb	4045	$33¾	33	33½	+ ½
Cons Gas	9430	$17⅜	17	17⅛	— ¼
Con Glass	200	$13¾	13¾	13¾	— ¼
Control F	1100	270	270	270	—15
Cooper C	400	$15¾	15¾	15¾	
Cornat Ind	4500	345	33	335	—10
Cornat pr	200	$19¾	19¾	19¾	
Coronin p	700	290	290	290	— 5
Corp Food	100	$5⅝	5⅝	5⅝	— ¼
Cr Food A	25	$31⅞	31⅞	31⅞	
Costain R	900	$8¾	8⅝	8⅝	— ⅜
Crain R L	375	$13⅜	13⅛	13⅜	+ ⅛
Crestbrk	450	9⅝	9	9	— ⅜
Crwn Life	70	$69¼	68	68	— 1
Crow Nest	502	$27½	27½	27½	+ ¼
Crush Intl	1375	$15⅛	15	15	— ⅛
Cygnus A	256	7¾	7¾	7¾	
Cygnus B	124	7¾	7¾	7¾	
Dalmy A	900	$12½	12¼	12½	
Dawson D	4600	7¾	7½	7¾	+ ¼
Distl Seag	3048	$40¾	40¼	40½	+ ¼
Doman I	1755	$19⅞	19½	19½	— ½
Dome Pete	1350	$41¾	41¼	41¼	— ¼
D Bridge	150	$34½	34½	34½	— ¼
D Citrus	200	$12¼	12⅛	12⅛	— ⅛
D Fdry	13740	$26¾	26	26	— ⅜
Dofasco p	75	$72¾	72¾	72¾	— ¼
Dom Glass	900	$13¼	13⅛	13⅛	+ ⅛
Dom Store	2175	$15⅞	15¼	15¼	
Domtar	8961	$20⅜	20	20⅜	+ ⅜
Domtar pr	100	$14½	14½	14½	— ½
D Textile	6200	9½	9⅛	9⅛	— ⅜
Donlee M	750	7½	7¼	7¼	— ¼
Douglas L	2000	355	350	350	
Dr Mc CA	300	$12⅜	12¼	12¼	
Du Pont	145	$33¼	33	33¼	+ ⅛
Dustbane	1350	$8⅛	8	8⅛	+ ⅛
Dylex Ltd	425	$10¾	10⅜	10⅜	— ½
Dylex L A	3200	$11⅛	10⅞	10⅞	— ⅛
Dlex A r	105122	58	44	52	— 6
Dlex B r	13055	58	50	50	— 6
Estn Can S	200	$21¼	21¼	21¼	+ ¼
Estn Prov	1000	$5¾	5⅝	5¾	
Eddy Match	225	$17½	17½	17½	
E-L Fin	1000	$12	11¾	11¾	— ⅞
E-L Fin w	100	450	450	450	—10
Electro K	200	290	285	290	—10
Electro Ind	4505	$18⅞	18½	18½	— ½
Electro p	55	83	83	83	+ 2
Erie D	4600	9⅝	8¼	9⅝	+1⅛
F—J					
Fairview	175	$17⅞	17⅞	17⅞	— ⅛
Falcon	3474	$76½	74	75	—1¾
Fed Grain	2325	9¼	9⅛	9¼	+ ⅛
Fed Pion	1300	28	27¾	28	
Fed Pion P	175	$110	110	110	— 1
Fields S	20000	22	22	22	+ ¼
Fining T	350	$14¼	14	14¼	— ¼
F City F wt	400	$11½	11½	11½	+ ⅛
Fittings	250	20	20	20	
Foodex S	7940	10	9¾	9¾	
F Seasons	200	8¼	8¼	8¼	
F Gas Metr	404	5¼	5¼	5¼	
Gaz S.40 p	25	68	68	68	
Gaz M 63w	1500	17	16	16	— 3
Gaz M 66w	800	130	125	125	—10
Gdn Mang	200	8	7⅞	7⅞	— ⅛
Gen Baker	200	300	300	300	—10
Gen Distrb	1685	$32½	32¼	32½	+ ¼
GMC	2103	$74	73	73½	
Genster L	850	$17⅞	17⅞	17⅞	
Gnster L w	520	590	590	590	+15
Gerin Isl p	600	$10⅛	10	10⅛	+ ⅛
Gesco Dis	200	8⅛	8⅛	8⅛	— ⅛
Glendale	530	$12⅛	12⅛	12⅛	— ⅜
Glengair	1800	170	170	170	— 5
Gleng B p	300	330	330	330	
Gold Crest	500	8½	8⅜	8½	
Godyear p	50	38⅛	38⅛	38⅛	+ ⅛
G McKay A	100	6¾	6¾	6¾	
Graft G	1550	40	39⅜	40	+ ½
GL Paper	1315	$22⅛	22	22	— ½
GL Pap w	200	470	465	470	
GL Power	225	27	27	27	
GN Capital	625	8⅞	8⅞	8⅞	
GNGas A p	300	20	20	20	+ ½
Gt W Life	213	$74⅞	74⅛	74⅛	
Gt West S	665	5⅞	5⅞	5⅞	— ⅛
Grey I B	500	$13¼	13¼	13¼	+ ¼
Greb I C	100	$13	13	13	— ⅜
Green A L	2700	5¼	5⅛	5¼	
Grey G	210	6¾	6¾	6¾	
Greyhnd C	1250	150	145	145	—10
Greyhnd	950	21	21	21	— ½
GSW Cl A	220	$19⅛	19⅛	19⅛	
GSW Cl B	255	$19¼	19¼	19¼	
Guar Trst	300	$13⅞	13⅞	13⅞	+ ⅛
Gult Can	2610	$35⅜	34½	34½	— 1
Halifax D	100	195	195	195	— 5
Hamilton C	1500	38	38	38	
ih group	950	$12¼	12	12⅛	— ⅛
Hardee	1100	110	105	110	+ 5
Hard Carp	2115	8⅝	8⅞	8⅞	
Hard Crp A	1580	9⅛	9	9	
Harlequin	170	$13¾	13½	13½	+ ⅜
Harris J S	295	350	350	350	+10
Harveys F	7615	160	150	150	— 5
Hawker S	3231	420	410	420	— 5
Hays Dna	2830	11	10⅞	11	
Hedway C	100	350	350	350	
Hdmar A	1050	40	39¾	40	
Home B	210	$38¼	38¼	38¼	— ¾
Horn Pit	14350	485	475	485	+ 5
H Bramor	600	7¼	7¼	7¼	— ¼
H Bay Co	5723	$19¾	19¾	19¾	
HB Oil Gas	1213	5⅜	4⅞	4⅞	
Huron Eri	2850	$32½	32	32	+ ⅜
Husky Oil	3585	21	20¾	20⅞	— ⅛
Husky D w	250	695	690	690	
Husky E w	1300	870	860	860	— 5
IAC	3554	$18⅞	18⅝	18⅝	— ⅛
IAC 5¾ p	400	$21⅛	21⅛	21⅛	—1⅜
IAC w	1450	700	665	685	—15
Imasco	2050	33	32⅛	32¾	+ ¾
Imp Gen	200	5	5	5	
Imp Gen w	500	75	75	75	+10
Imp O	15818	$42¼	41¼	41½	— ¾
Indal Can	262	$14⅛	14⅛	14⅛	
Indusmin	100	$11⅞	11⅞	11⅞	+ ¼
Ind Adhes	300	$17⅞	17½	17⅞	+ ⅜
Inglis	600	$20¾	20⅜	20⅜	+ ⅜
Inland Gas	225	$12	12	12	— ⅛
Inland G p	205	$13¾	13¾	13¾	
Inter C B p	100	$19½	19½	19½	
Intrmetco	1300	460	450	450	
IBM	50	$432	432	432	— 8
Intpro	20455	$35¾	35¼	35⅜	— ½
ITT	210	52	52	52	
Int Util	2630	5¾	23⅞	24	+ ⅛
Interpool	2700	$17⅜	17	17	
Int Div	1000	265	265	265	—10
Intpr Pipe	2420	$27⅞	27½	27¼	— ⅛
Int Pipe w	3550	111	104⅝	104⅝	— ¼
Ipsco	13624	$15½	14⅞	14⅞	— ⅜
Inv Grp A	3150	$11½	11¼	11⅜	— ⅛
Inv Grp S p	250	$24	24	24	
Irwin Toy	1600	$13¾	13⅜	13¾	+ ⅛
Island Tel	200	$10	10	10	
ITL Ind	3750	280	255	255	—30
Ivaco Ind	125	$22¾	22¾	22¾	
IWC Com	800	360	350	350	— 5
K—N					
Kaiser	60460	310	275	305	+30
Kaps Tran	4950	9⅝	8¾	8¾	— ¼
Keen Ind	3150	$13	12⅞	12⅞	— ⅛
Kelsr B	20731	$16½	16½	16½	— ¼
Kelsey H	100	$12¼	12¼	12¼	+ ¼
Kettler	1130	$18⅜	18⅜	18⅜	+ ¼
Kettler A p	225	9¾	9¾	9¾	
Labatt	3155	$28⅛	28	28	+ ⅛
Labatt pr	1050	$23⅜	23⅜	23⅜	+ ½
Laidlaw M	1525	$16⅛	16	16⅛	
LOnt Cem	1100	360	360	360	+ 5
Laura Sec	385	$12½	12½	12½	— ¼
Lau Fin	1395	$12½	12	12½	+ ½
Lau Fin 6¼	100	$16¼	16¼	16¼	— ½
Lau F 2.00	25	26	26	26	— ⅛
Leigh	21250	11	9¾	10⅜	+ ¾
Leons Frn	125	$17½	17½	17½	
Levy A pr	200	6	6	6	
Life Inves	100	6¼	6¼	6¼	
Livingsto	125	9¾	9¾	9¾	
Lob Co A	703	$6¼	6⅛	6⅛	+ ⅛
Lob Co B	650	6¼	6	6¼	+ ¼
Lob Co pr	213	$29⅞	29⅞	29⅞	
Lob G A pr	2100	$18½	18¼	18¼	
Lo Groc	220	95	95	95	
Loeb M	48135	485	470	485	+15
Mclan H A	1700	$14¾	14½	14½	— ¼
MH Cable	450	$16½	16⅜	16⅜	— ¼
MB Ltd	5977	$32¼	31¼	31¾	+ ¾
Magnason	200	$14¾	14⅝	14⅝	+ ⅛
Magnetics	400	105	105	105	
Meislin I	350	$12¼	12⅛	12⅛	— ⅛
M Lf Mills	885	$19	19	19	
M L Mills p	210	86	86	86	
Maplex M	200	400	385	385	+10
Maritime	215	$21	21	21	
Mrkbro	14450	$13⅞	13¼	13⅝	+ ⅜
Markel F	200	$11½	11½	11½	
Mas-F	18377	$21⅞	21½	21¾	+ ⅛
McLaghlin	300	$21¾	21⅝	21⅝	+ ⅛
McLagn w	350	13	12¾	12¾	— ¼
MEPC	3400	9⅝	9⅝	9⅝	
MEPC w	1300	400	385	390	—10
Melton R E	2360	400	380	400	+20
Melton A w	1197	275	265	275	+ 5
Mercantil	2211	$27¼	26¼	26¼	—1⅛
Met Stores	875	$25	25	25	+ ¼
Met Trust	300	$22½	22¼	22½	+ ¼
MICC	692	$30⅜	30½	30½	— ½
Microsyst	1518	$13	12⅞	13	+ ⅛
Microsys w	1900	745	725	740	
M.L.W Wor	100	$17	17	17	+ ⅛
Molson A	1340	$27⅜	27½	27½	
Molson B	400	$29	28¼	28¼	— ¼
Mon Inv	2100	58	7¾	8	
Mnt Trst	300	$20½	20¼	20¼	— ¼
Moore	8460	$51½	51	51⅛	— ⅛
Morse A	375	$11½	11½	11½	+ ¼
MTS Inter	1000	80	80	80	
Murphy	600	9⅛	9	9	— ¼
Murritt P	1200	325	320	325	+ 5
Nat Drug	1400	$7¼	7	7⅛	— ⅛
Nat Trust	100	47	47	47	— ⅛
N B Cook	700	235	230	235	— 5
Neonex	10180	470	460	470	+ 5
NB Tel	232	15	14¾	15	
N Provld D	2100	30	30	30	
Noranda	4450	$31	30¼	30¼	— ¾
Nordair L	100	$5⅜	5⅜	5⅜	— ⅛
Nor Ctl G	4416	$11½	11⅜	11⅜	— ⅛
Nor Ctl B p	3350	$24⅜	24½	24⅜	+ ⅛
Nor Ct 150 p	650	$24¾	24½	24½	— ¼
Nor Ctl w	2250	420	415	420	
NS Savngs	100	$24½	24½	24½	— ¼
Nowsco W	400	$10⅜	10¼	10¼	
NSi Mark	7400	465	415	425	—30
NuWest D	4435	$11¼	11	11	
NW Fin	507	240	240	240	+10
NaChr	11935	$9½	8⅞	9¼	+ ⅜
O—S					
Ocidl P	14790	$12⅛	11¾	11¾	— ¼
Oil Patch	625	425	425	425	+ 5
Okanagan	400	$12¾	12¾	12¾	— ¼
Ontario Tr	500	$10¼	10½	10½	— ¼
Orlando R	690	$11⅛	11	11	— ¼
OSF Ind	800	$11⅛	11⅛	11⅛	+ ⅛
Oshawa A	4575	$10⅞	10½	10¾	+ ⅛
Oshawa w	350	105	100	105	+10
Overind 2 p	3050	465	465	465	— 5
Pac Pete	6260	$34¾	34	34	— ⅜
Pac West A	1000	$11¼	11⅛	11¼	+ ⅛
Pancana I	3150	270	265	270	
Paragon	500	325	320	325	+15
Paulin	730	5¾	5½	5¾	+ ⅜
Peerless	650	14	13¾	14	
Penningtn	410	$13¼	13⅛	13¼	+ ¼
PC Jwl A	250	$24⅛	24⅛	24⅛	
P Dept S	1325	$21¾	21¼	21¼	— ¼
Petrolina	100	$31	31	31	— ¼
Phillips Cb	350	$13⅜	13⅜	13⅜	— ⅛
Photo Eng	150	$24	24	24	— 1
Pitt Eng C	700	$11⅜	11¼	11⅜	+ ⅛
Pow Corp	4700	$12¾	12⅜	12½	— ¼
Pow Crp pr	125	$32	31¾	31¾	— ¼
Pow C S pr	100	$13½	13½	13½	
Pre Cable	810	$18	17⅜	17¾	+ ⅛
Price Com	4810	$16¼	16⅛	16⅛	— ⅛
Prov B Can	250	$16	16	16	
Quinti A	400	220	220	220	+ 5
Rank Org	900	$12½	12⅛	12½	
Rapid D	16803	$11½	10⅛	10¾	— ¼
Readers D	500	$27¾	27¾	27¾	— ¼
Redpath I	213	$27½	27½	27½	
Reed Oslr	1896	$11⅜	11¼	11⅜	+ ⅛
Reichhold	2253	$20¼	20⅛	20⅛	— ¾
Reitman	100	$13¼	13¼	13¼	
Reitman A	700	$12⅜	12¼	12⅜	— ⅛
Rileys D	1700	200	195	195	—10
Ronald Fd	300	$24¼	24¼	24¼	— ¼
Rothmans Cor	1900	320	310	320	+10
Rothman	300	$14⅜	14⅜	14⅜	— ⅛
Rothmn w	1050	410	400	400	
Rothm A p	210	$87⅞	87⅞	87⅞	
Rothm 2p	2100	$19¼	19	19⅛	+ ⅛
Royal Bnk	6350	32¾	32¾	32¾	+ ¼
Royal Trst	575	53	52⅜	52⅜	
Russel A	1020	11	11	11	
SIL Cem A	200	$52¾	52	52	
SIL Corp p	75	64	64	64	+ ⅜
St Maur	11900	120	115	115	— 5
Savette	1775	$5¼	490	5⅛	
Schneid b p	815	$14¼	14	14	— ⅛
Scot York	3650	$6⅜	6⅛	6⅛	
Scot Mis or	100	$15½	15½	15½	— ⅜
Scot Paper	200	27	27	27	+ ½
Scotts	850	$20½	20¼	20	— ½
Secur Cap	2000	73	73	73	— 1
Shaw Pipe	200	$11¾	11¾	11¾	+ ⅛
Shell Can	1709	$33⅜	33¼	33⅜	+ ⅜
Shully's	1400	325	315	325	+ 5
Silverwd A	2100	21½	21¼	21½	
Simpsons	6277	$33½	33¼	33½	+ ½
Simpson S	185	$49	49	49	— ⅛
Sklar M	3806	$10⅜	10⅛	10⅛	— ¼
Sklar W	907	830	825	825	
Skyline H	380	$6¾	6⅝	6¾	
Slater Stl	920	$17⅞	17½	17⅝	+ ¾
Slater 6 pr	100	$15½	15½	15½	— ¼
Slat W Can	3065	$17	16¾	16⅞	— ⅛
Soby Stor	100	5⅞	7¾	7¾	
Sonor I A p	600	5½	5½	5½	
Southam	1960	30½	30⅛	30⅛	+ ⅜
Spar Aero	1760	410	395	395	—15
St Brodcst	1000	13	12⅝	13	+ ⅜
Stelco	16910	$34	33½	33½	— ½
Steelley I	500	$12½	12½	12½	+ ¼
Steinbg A	1650	$29⅛	29	29	
Steintron	1800	$5½	5⅜	5½	+ ¼
Stuart Hs	100	6	6	6	
Stuart Oil	300	$8⅜	8⅜	8⅜	
Superior A	700	435	430	430	—10
Systems D	3155	$24¼	23½	23¾	+ ½
T—Z					
Tele-Cap	200	$10⅞	10⅞	10⅞	
Teledyne	400	485	485	485	+10
Texaco	152	66	68	68	+ 1
Texas G	37907	$23⅞	23½	23½	— ¼
Thom Nes	850	$15½	15⅜	15½	
Thom N pr	30	51	50¼	50¼	— ¼
Tone Craft	800	8¾	8½	8¾	
Toromont	1800	320	305	305	— 5
Tor Dm Bk	4690	$33⅜	33	33	— ¼
Tor Star B	3145	$24½	24¼	24¼	
Traders A	1925	$21¼	20¾	20⅞	— ⅛
Traders B	227	18	18	18	
Trade 4½ p	50	58	58	58	
Trader B p	100	$28¾	28¾	28¾	+ ¼
Trader 69 w	800	$10½	10¼	10½	+ ¼
Trnsair	1470	320	320	320	
Tr C Glass	100	$11⅛	11⅛	11⅛	+ ⅛
Tr Can PL	1496	$38½	38¼	38¼	— ½
Tr Can C pr	480	$50¼	48⅞	48

200 APARTMENTS TO RENT UNFURNISHED

Park Pacific

BRAND NEW — NOW RENTING
AQUARIUS APARTMENTS
Park, Ocean and Mountain Views. Close to waterfront and town. Large deluxe suites.
—Hydrotherapy pool and sauna.
—Billiard and games room.
—Hobby room, workshop.
—Covered parking, 2 elevators.
—Excellent sound proofing, double wall insulating, concrete floors.
BACHELOR $118
ONE BEDROOM from $142
ONE BEDROOM AND DEN $165
TWO BEDROOMS from $190
—Courteous resident manager.
All suites contain shag carpeting and luxury appointments.
Call Mr. and Mrs. G. Page, 384-1316, No. 415-215 Oswego.

BROOKSIDE MANOR
Park outlook, quiet location close to Jubilee area. Large de luxe suites.
—Hydrotherapy pool and sauna.
—Exercise room.
—Billiard room, games room.
—Hobby room, workshop.
—Covered parking, 2 elevators.
—Excellent soundproofing.
TWO BEDROOM 1½ BATH $190
All suites contain shag carpeting and luxury appointments.
For further information call:
Mr. R. Bowlby
302-2623 Richmond Rd.
598-1121

THE DEVON OAKS
1066 FOUL BAY ROAD
Quiet desirable location, close to shopping, bus routes, Jubilee, Oak Bay and leisure areas.
ONE BEDROOM, May 1st $137
Mr. and Mrs. R. Mabee
No. 404—1066 Foul Bay Rd.
592-3680

OAK BAY
WINCHESTER COURT
CLOSE TO UNIVERSITY BUS ROUTES, SHOPPING AND RECREATION AREAS.
"Beautiful Courtyard entrance"
—92 de luxe extra spacious suites
—Concrete floors, double walls
—Quality wall-to-wall carpeting
—Rec Room with Billiard and Bridge Tables
—Sauna Room — Workshop
—Walnut Kitchen cabinets
—Feature wall, china shelves
—Colored appliances
—Cushion floor kitchen and bath
—Generous living areas
—All suites include heat, cablevision, drapes, storage, parking
—Courteous resident managers
BACHELOR $126
ONE-BEDROOM FROM $138
Call Mr. and Mrs. N. Demmons
120-1063 Foul Bay Rd.—592-4653

MT. TOLMIE RIDGE APTS.
Panoramic views, outstanding large suites on 8 six-acre private park.
—Heated indoor swimming pool.
—Hydrotherapy pool and sauna.
—Billiard room — View lounge.
—Hobby room — Workshop.
—3 elevators — Concrete floors.
—Excellent soundproofing.
—Enclosed parking included.
—Many suites contain two bathrooms and shag carpets.
2 BEDROOM $205
For further information call:
Mr. and Mrs. R. McIndoe,
No. 221 — 1900 Mayfair Dr.
598-3821

For details and transportation to view all above suites, call Mr. R. Bowlby, Prop. Mgr.
598-1121

CASA DEL RIO
1535 JUBILEE
ONE 1 BR. $138
Available Apr. 1
Call Mr. and Mrs. Stephens
388-4574

CASA DEL GRANDE
1555 RICHMOND
ONE 1 BR $138
Call Resident Managers, 385-4250

Builders and Developers
SIR JOHN FRANKLIN
3287 Quadra St.
NOW RENTING!!!
Controlled Ent. Elevator. Colored appliances. Spacious suites. Wall-to-wall carpeting. Individual heat control. Private balconies. Cablevision. Parking. Sauna. Workshop. Rec. room.
1 bedroom from $145.
2 bedroom from $175.
Adults Only
For appointment to view.
658-5132 385-1985

ORCHARD HOUSE
—Large view studio suites
—Wall-to-wall or hardwood
—Private balconies
—Superior soundproofing in fire resistant building
—Prestige living at
REASONABLE RENTS
382-4650 388-4659
647 MICHIGAN

GRANADA COURT
1233 FAIRFIELD ROAD
Two-Bedroom Suites From $190. Spacious and luxurious, on bus route, quiet area. Parking.
RESIDENT MANAGER
382-9064
Ker and Stephenson Limited
385-3411

WATERFRONT APARTMENT
516 Dallas Road
One only, 1-Bedroom Suite, $128.
One only, 2-bedroom Suite, $175.
Available March 1, 1973
Very pleasant location, swimming pool, parking available.
RESIDENT MANAGER, 383-9161
Ker and Stephenson Limited
385-3411

TIDELINE APTS.
1470 DALLAS RD.
ON THE WATERFRONT
1 only bachelor suite
Resident Manager, 382-5851

VISTA VILLA
734 LAMPSON STREET
One only, Bachelor Suite, $130.
One only, 1-Bedroom Suite, $142.00.
Call Resident Manager, 385-6546
Ker and Stephenson Limited
385-3411

HERITAGE HOUSE
520 RITHET
Modern 2-bedroom and bachelor suites. Ocean view. Adults only, no pets. For more information call Resident Manager, 386-1237.

ARGYL MANOR — SIDNEY.
1-bedroom de luxe suite, $139 per month including heat, cablevision. Available immediately. J. A. Henderson Realty Ltd., 385-9241.

MAGDALIN COURT
1172 Yates
Available April 1, one bedroom, wall-to-wall carpet, cablevision, close to downtown. Child welcome.

2-BEDROOM APARTMENT. Front view. Heat, drapes, cablevision included. $140. Esquimalt. Adults only. No pets. April 1st. 385-6598 or 478-2451.

GOODACRE TOWERS
Opposite Beacon Hill Park. Mature adults only. One bachelor suite, two 1-bedroom suites. 385-8111.

PRINCESS LOUISE APTS.
310 Roberts Street. 1 and 2-bedroom suites available April 1st. 386-7455.

OAK BAY WATERFRONT. 3RD floor, 1 bedroom, middle-aged considerate lady. Parking. Washing. $120. 598-2981, 598-2049.

FERNOAK MANOR
625 Fernhill Rd.
1 bedroom suites, available from $145. For information call 384-4784.

LARGE MODERN 1 BEDROOM suite, $145. Children welcome. Elevator, phone. 388-6474 between 9 and 5. 384-1283 after 5.

$95. VIC WEST. AVAILABLE March 15th. Comfortable, quiet 3 room suite with view. On bus. Mature adult only. 592-2038.

2-BEDROOM HOUSE. NO BASEMENT or garage. Available March 15. 971 Bray Ave., Langford. $120. 384-2894.

3-ROOM SUITE, GARAGE, Gorge area. Rent $90. Available now. 384-2894.

NEAR JUBILEE HOSPITAL, ON Beeble, small modern 1-bedroom, quiet, $122. 592-7551.

LARGE DELUXE ONE-bedroom suite. Adults only, no pets. $135. 384-6022.

CAMELOT APARTMENTS
1 bedroom, $130. 3920 Shelbourne. 477-4320.

3-ROOM SUITE, MODERN. MAY lodge, 1300 May Street. Apply Suite 10.

1-BEDROOM SUITE, $100. 1018 McClure Street. 386-2638.

2-BEDROOM APARTMENT, fridge and stove, $115. 382-7718.

200 APARTMENTS TO RENT UNFURNISHED

SEAGATE
707 ESQUIMALT ROAD
ON VICTORIA'S HARBOR WATERFRONT WITH VIEWS OF HARBOR, OCEAN AND OLYMPIC MOUNTAINS
WITH VERY LARGE INDOOR HEATED SWIMMING POOL AND HYDROTHERAPY POOL
ALL PARKING IS INDOORS AND OUT OF SIGHT
ALL SUITES HAVE LUXURIOUS LONG SHAG CARPETING THROUGHOUT
MATURE ADULTS ONLY
NO PETS
ONE-BEDROOM SUITES
$144 - $165
RESIDENT MANAGER 383-1737
DIAMOND DEVELOPMENTS

THE PRINCESS PATRICIA
701 - 703 Esquimalt Rd.
View the Blue Pacific and Inner Harbor
From our Spacious Suites
—Cablevision
—Lounge
—Sauna
—Controlled Entrances
—Sound proofing
—Recreation Room
—Child 2 and under welcome
Inquiries 9 a.m. to 8 p.m.
Phone 382-2223

FOUR SEASONS
ALL NEW — NOW RENTING
SEE THIS TO APPRECIATE
—spacious 1 and 2 bedrooms and den.
—dishwashers.
—laundry on every floor.
—on quiet cul-de-sac with view.
—controlled entrance and elevator.
—colored appliances.
—wall-to-wall carpeting.
—individual heat control.
—private balconies.
—cablevision.
—free parking.
—sauna.
—walking distance to park.
—adults only.
VIEWING DAILY
RESIDENT MANAGER
383-2219
954 DINGLEY DELL

NOW RENTING
LORD STANLEY MANOR
1350 STANLEY
DE LUXE SUITES QUIETLY LOCATED AMONGST THE OAKS BETWEEN FORT AND PANDORA FEATURING:
—W.W. carpeting
—Colored appliances
—Cablevision
—Views
—Sauna — recreation room
—Large patios and sundecks
—Superior soundproofing
—A step to buses and parks
—Bachelor from $112
—1 bedroom from $140
—2 bedroom from $168
FOR INFORMATION CALL
386-6191

CRAIG HOUSE
885 Craigflower Road
NEW
Quiet modern block. Convenient for school, buses. Two elevators. Ample Parking. Two-door de luxe Refrigerators. Cablevision. Spacious suites. W-W Carpets.
One-Bedroom $155.00
Two-Bedroom $175.00
RESIDENT MANAGER
383-9438
Ker and Stephenson Limited
385-3411

NOW RENTING
CALINA APTS.
1750 CHAMBERS ST.
Just opened. Lovely shag carpets, extra large suites, controlled entrance. Walking distance to town. 1 B.R. from $135. Avail. Immed. Call
BROWN BROS. ON BLANSHARD
385-8771 Anytime!

ANTRIM COURT
2310 QUADRA ST.
Controlled entrance, elevator, carports. Close to all transportation and shopping. BACHELOR SUITES, $120, ONE-BEDROOM SUITES, $140.
BROWN BROS. ON BLANSHARD
385-8771 Anytime!

ESQUIMALT
HARBOUR VIEW
Beautiful 1-bedroom suite in brand-new 6-suiter of superior quality. Luxurious carpeting. Double sinks in kitchen. Easy-care Armstrong linos. Drapes. Parking. Laundry room and locker. Extra sound insulated. Nice, quiet location. Cablevision. $140. Phone Ettema Realty at 383-7115 anytime.

GLENACRES
1023 ESQUIMALT RD.
Renting for March 1, 1973, new 46 suite building, high elevation, beautiful seaview, luxury suites
1-bedroom from $124
2 bedrooms $180 and $185
Phone after 6 p.m., 479-5570.
Adults only, no pets.

PARK PACIFIC APTS. — 685 Niagara St. — Near Beacon Hill Park and the Sea — Bach. ste. avail. Apr. 1st. No pets or chdn. $112 per mo.
CARETAKER — 382-0278.
BOORMAN INVESTMENT CO. LTD.
1111 Government St. 386-9212

PEARSON APTS. — 1327 Fort St. — New 1 BR apt. avail now. Drapes and carpeting. $125 per mo.
BOORMAN INVESTMENT CO. LTD.
1111 Government St. 386-9212

BELMONT AVE. — 1 BR apt avail. at $90 per mo. No pets. No chdn.
BOORMAN INVESTMENT CO. LTD.
1111 Government St. 386-9212

OLYMPIC VIEW
1130 ESQUIMALT RD.
SORRY, NO VACANCY
Resident Manager, 384-9121

BEACON HILL PARK, VANCOUVER Street, Bachelor suite, unfurnished $95, furnished $100. Mature adults. Lady preferred. 382-8947 evenings.

1 BEDROOM $132 INCLUDES free laundry, carpet, Wycliffe Apartments, 1510 Jubilee Avenue. Resident caretaker 382-3722.

YVONNE MANOR
2630 Cook
1 bedroom apartment, available to rent, $132. 383-5795

1-BEDROOM APARTMENT. Heat, drapes, cablevision included. $115. Esquimalt. Adults only. No pets. April 1st. 385-6598 or 478-2451.

MODERN WATERFRONT. 1-BEDroom from $130. 2-bedroom from $170. 385-0611, 386-1919.

BEACH DRIVE APARTMENT, facing marina, 1 bedroom, $140 month. 386-6738.

BASEMENT 3-BEDROOM, $75, restricted to 3 people only. 384-6774.

1-BEDROOM SELF-CONTAINED suite, $95. 1246 Montrose. 383-4970.

2-BEDROOM SUITE APRIL 1ST, $145. Quiet adults, no pets. 382-6120.

200 APARTMENTS TO RENT UNFURNISHED

BROWN BROS. ON BLANSHARD
385-8771 ANYTIME

"BACHELOR SUITES"
$85 — ALKAZAR MANSIONS, 1206 Fairfield Rd., H.W. floors. Apr. 1st
$105 — ROSEWOOD APTS., 2558 Quadra St., H.W. floors. Apr. 1st
$110 — HIGHLANDER APTS., 2151 Haultain St., H.W. floors. Apr. 1st
$110 — GREENLEAVES, 2523 Wark St., w-w carpets. Vacant
$120 — LONDON FLATS, 1321 Broad St., w-w carpets. Mar. 15th
$120 — WESTMINSTER COURT, 955 Humboldt St., w-w carpets. Apr. 1st

"ONE-BEDROOM SUITES"
$130 — HARO APTS., 1400 Beach Dr., H.W. floors. Vacant
$135 — BOWKER MANOR, 2233 Bowker Ave., Apr. 1st, HYDRO INCLUDED, w-w carpets
$140 — GRENADIER MANOR, 1537 Belcher Ave., w-w carpets. Vacant
$142 — HIGHLANDER APTS., 2151 Haultain St., H.W. floors. Vacant
$125 — REGENCY APTS., 1975 Lee Ave., H.W. floors. Vacant
$135 — PANDORA VILLA, 1130 Pandora Ave., H.W. floors. Vacant
$135 — WELLINGTON MANOR, 1670 Fort St., H.W. floors. Apr. 1st
$135 — WOODRIDGE MANOR, 2230 Cadboro Bay Rd., w-w carpets. Apr. 1st
$130 — VILLAGE MANOR, 2056 Oak Bay Ave., w-w carpets, HYDRO INCLUDED, Apr. 1st
$125 — ROSEWOOD MANOR, 2558 Quadra St., H.W. floors. Vacant
$140 — SIERRA VILLA, 547 Niagara St., w-w carpets. Vacant
$100 — AVON COURT, 490 Vancouver St., H.W. floors. Apr. 1st
$140 — BARRINGTON MANOR, 2174 Cadboro Bay Rd., w-w carpets. Apr. 1st
$140 — CALINA APTS., 1750 Chambers St., w-w carpets. Vacant
$135 — DON QUADRA APTS., 3244 Quadra St., w-w carpets. Apr. 1st
$125 — GREENLEAVES APTS., 2523 Wark St., w-w carpets. Apr. 1st
$130 — LOUISE APTS., 1143 Pandora Ave., H.W. floors. Vacant.
$120 — LORD NELSON, 1615 Belmont Ave., H.W. floors. Apr. 1st
$145 — PARKSIDE TOWERS, 890 Heywood Ave., H.W. floors. Apr. 1st

"TWO-BEDROOM SUITES"
$170 — BEACON ARMS, 505 Rupert St., H.W. floors. Apr. 1st
$145 — 1321 Fernwood Ave., w-w carpets. 1 child welcome. Apr. 1st (Tenant pays own heat)
$175 — CARRIAGE HOUSE, 1020 Burdett Ave., w-w carpets. Vacant. Hydrotherapy pool and sauna bath.
$170 — DON QUADRA APTS., 3244 Quadra St., w-w carpets. Vacant

"THREE BEDROOM SUITES"
$190 — DON QUADRA APTS., 3244 Quadra St., w-w carpets. Mar 15th

Free transportation available 9 to 4 weekdays!
BROWN BROS. ON BLANSHARD
385-8771 Anytime!

NOW RENTING
GRAHAM HOUSE
1110 QUEENS AVE.
Bachelor suites from $113
One bedroom from $133
Two bedrooms from $163
JUST COMPLETED
Wall to wall carpeting, controlled entrance. Laundry facilities. On bus line.
BROWN BROS. ON BLANSHARD
385-8771 Anytime

1111 HILLSIDE
382-2721 388-6930
Large 2 bedroom apts. available immediately at this central location. Everything is brand new and ready for occupancy. These are the nicest 2 bedroom apts you'll see for $175. Call for appointment now.
TUDOR ESTATES LTD.
2030 DOUGLAS
382-2721

NIAGARA COURT
Newly Opened
61-suite apartment block at 535 Niagara St. Close to downtown, ocean and park. Right on bus line. All conveniences, including:
Hydro-therapy pool, sauna bath
1-bedroom from $142
2-bedroom $175
Mr. Shorey, 384-1004 or
Mr. Sanders, 385-7375
Barrington Enterprises Ltd.

PRINCESS CHARLOTTE
467 LAMPSON ST.
QUIET LOCATION
WELL HEATED
SWIMMING POOL
SMALL PETS ALLOWED
1 BEDROOM, $130
2 BEDROOMS, $160
Resident Caretaker, 388-6809

A. BERNARD and CO. LTD.
655 FORT ST. 384-9335

OAK BAY
ESTEVAN SHOPPING CENTRE
Quiet 1 B.R. apartment. Upstairs in house. Brand new w-w carpeting. Stove and fridge. Bright and clean. Suitable for elderly quiet single or couple. $150. Call BROWN BROS. ON BLANSHARD, 385-8771 Anytime!

CAIRN VILLA
Beautiful parklike setting, all modern conveniences. 1 and 2-bedroom suites situated at Lampson and Old Esquimalt Rd. at Highrock Cairn Park. Mature child welcome. For further information, call manageress, Mrs. Wood, 383-3239 or 598-2764.

LADY CATHERINE
420 CATHERINE ST.
Now Renting April 1st.
Bachelor and 1-bedroom suites.
—Sauna
—Hot Water Heat
—Recreation Room
PHONE 652-3190

VANCOUVER VILLA
710 Vancouver 386-6461
2 bedrooms, $165
1 bedroom, $135
Desirable Fairfield location, walking distance to park, shopping, sea and bus route.
G. and O. Holdings 388-7331

GRANT HEIGHTS APARTMENTS
1265 GRANT STREET
1-Bedroom Suite, $115
P. R. BROWN AND SONS, LTD.
762 Fort Street 385-3435

LARGE, BRIGHT 1-BEDROOM suite, wall to wall, fireplace, $125. Viewing from 12 noon-6 p.m. 592-2885.

200 APARTMENTS TO RENT UNFURNISHED

CHARTER HOUSE
435 Michigan
384-8923

REGENT TOWERS
415 Michigan
383-6216
AVAILABLE
—Bachelors
—1-bedrooms
—2-bedrooms
—Swimming pool
—Covered parking
—Cablevision
—Located in spacious well-kept grounds
—Pleasant stroll to downtown
—Choice ocean view
All Rental Enquiries Welcome
Managed by
NORTH WEST TRUST
386-3534

"NEW"
"MAYDORF APARTMENTS"
3905 Quadra St.
"NOW RENTING"
Corner of Quadra and Union Street. Features w-w carpets, drapes, all elec. kitchen, storage. Controlled entrance, sauna whirlpool and party room for your convenience. CALL NOW—RENTING FAST. Resident Manager or
BROWN BROS. ON BLANSHARD
385-8771 Anytime!

NOW RENTING
HOLLYVIEW ARMS
1180 VIEW ST.
FEATURING:
Elevator
Cablevision
Wall-to-wall carpets
Controlled entrance
Quiet location, walking distance to town
One-bedroom suites from $140
Call our office to view:
BROWN BROS. ON BLANSHARD
385-8771 Anytime.

THE RICHELIEU
3187 SHELBOURNE
592-4010
A very nice, 1-bedroom apartment is available immediately in this convenient location. The rent of $139 includes cable, controlled entrance, carpeting, etc. Phone now for appointment to view.
TUDOR ESTATES LTD.
2030 DOUGLAS
382-2721

1678 FORT ST.
ROYAL SOVEREIGN APTS.
Near Jubilee — Spacious and quiet, w-w, excellent condition. FEATURING SAUNA BATH, AND ROOFTOP LOUNGE. To view call resident caretaker, 382-3396.
(Transportation available)
1 Bedroom, $130
A. BERNARD and CO. LTD.
655 FORT ST. 384-9335

CLOVERDALE TOWNHOUSE COURT
991 CLOVERDALE
Bachelors from $120.00
2-bedrooms from $180.00
Enquire
P. R. BROWN AND SONS LIMITED
762 Fort Street 385-3435

MARIFIELD PARK
562 SIMCOE ST.
Large, beautifully decorated 1-bedroom apartment with sunken bath, 12 x 15 bedroom, plus wall-to-wall carpets, double locks on doors. Adults only, no pets. $135.
Resident manager, 383-7628
GOWARD DEVELOPMENTS

MACAULAY MANOR
1007 ESQUIMALT RD.
Large, 1-bedroom suite, available April 1. Wall-to-wall and drapes, quality appliances. Recreation room, hobby shop and sauna. No children or pets.
RESIDENT MANAGER, 384-0877

CORDON PLACE
1550 RICHMOND
Ultra de luxe 1-bedroom, $147.50.
CORNER 1-bedroom with den, $175.
Our newest block in Jubilee area.
Resident Manager, 385-7872.

UNIVERSITY GARDEN HOMES. 2 or 3-bedroom family townhouses, 1½ bathrooms, rumpus room opening onto an acre of lawn. Carport, sundeck and inner court. Heat, hot water, drapes, cablevision and appliances included. No pets. $215 and $240. Phone 386-6235.

CENTENNIAL APARTMENTS
2129 Florence at Cadboro Bay Road. Spacious 2 bedroom corner apartment. $140. Also 1 bedroom suites, $115. Laundry, cablevision, heat. Adults. No pets. April 1st. Mrs. Weisel, 592-0697.

CHATEAU ROCKLAND
1025 Linden (Near Fort)
Close in for quiet mature adults — 1 bedroom, lovely front, top floor suite. Carpets, drapes, balcony, controlled door, cablevision. $140. 385-6984, 592-1551.

ROCKMEARE MANOR, 1144 Rockland Ave. 1 and 2-bedroom suites available, $140 to $188. Quiet neighborhood. 4 blocks from downtown. Good bus service, elevator, cablevision, wall-to-wall, balcony. No pets, no children. Resident manager, 383-0630.

THE BELGROVE
1 bedroom deluxe top floor suite, beautiful view of Mt. Baker, 1505 Belcher, corner Oak Bay Ave. Elevator, adults. Free laundry. $145. Mrs. E. Wyle, 382-7405.

FURNISHED BACHELOR
$125 per month. Available March 15, 1973. Smaller block, very quiet location. Parking available. Call resident manager, 384-2482. Ker and Stephenson Limited, 385-3411.

ELDORADO APARTMENTS
1401 Fort Street, bright corner apartment, 1 bdrm., wall to wall, $125. Quiet, well managed. Cable, laundry and heat. Adults, no pets. Mrs. French, 385-3061.

WEYBRIDGE MANOR
Quiet 1 bedroom suite, close to park and sea, also furnished bachelor suite. Suit quiet older people 383-6637.

OAKLANDS MANOR
Hillside and Cedar Hill Rd.
Elevator — Balconies — Cable TV
De luxe 1-bdrm. suites from $130.
Res. Manager. 383-4808 or 386-0266

1-BEDROOM, $129, AVAILABLE April 1. Tremaine Apts. 1311 Stanley Ave. Resident caretaker, 382-9092.

ESQUIMALT, 1 BEDROOM suites $125, utilities supplied. One $94 pay own utilities 656-4013. 9:30-5 p.m.

PLEASANT 1-BEDROOM SUITE, close to sea, park, transportation and stores. $130 per month. 383-6287.

LARGE 2 BEDROOM SUITE, 1ST floor, $165. Close to shops and bus. Adults. 598-3862.

2-BEDROOM SUITE IN MODERN 4-plex, children welcome. Immediate occupancy, $135. 382-5555.

ESQUIMALT, MODERN BLOCK, bachelor, view, quiet, cablevision, $90. 382-5612.

ELDERLY COUPLE ONLY, 1-bedroom suite, utilities included, no pets, $100. 382-0024.

NEW DELUXE 1-BEDROOM suite. Adults. Reasonable. 382-2851.

2 BEDROOM, CHILDREN, REGular $157.50, April $127.50. 382-6642.

200 APARTMENTS TO RENT UNFURNISHED

Montreal Trust
Large Spacious 1-B.R. suite on Oak Bay Avenue suitable for mature single or couple.
References required. $110.00

HARRISON HOUSE
1417 Harrison St.
Ideal location close to all transportation and shopping on quiet street between Pandora and Yates.
1 BEDROOM $135.00
2 BEDROOM $160.00
Resident Manager 383-5733

ELLERY HOUSE
831 Ellery Street
A new modern concept of Apt. living, separate entrances, superior soundproofing, storage within each unit, w-w carpet, drapes, etc. Now accepting March and April rentals. Children welcome—Sorry, no pets.
2 B.R. $178.00

ROYAL RICHMOND APTS.
1720 Richmond Road
Modern, new block conveniently located for transportation and shopping. No extras, light, power, cablevision and parking all included.
BACH. $120.00
1 B.R. $140.00
2 B.R. $170.00
Resident Manager 383-4527

LORD MICHIGAN
235 MICHIGAN ST.
New large modern suite in building conveniently located with sauna and therapeutic pool, 2-door fridges, shag carpeting etc. Sorry no children.
2 BR. $175.00
RESIDENT MANAGER 385-8505

BRIERWOOD MANOR
465 NIAGARA ST.
This new building is first in space in Victoria with "Total Climate Control" complete with 2-door fridges and many other features.
2 BR. $178.00
RESIDENT MANAGER 388-9812

ROCKLAND HEIGHTS
1791 ROCKLAND AVE.
Well-heated and maintained. On transportation. Balconies. Washing facilities each floor
Bachelor, $110
1-Bedroom, $140
Resident Caretaker, 388-6349

DAYMER APTS.
2150 CADBORO BAY RD.
Close to shops. Jubilee Hospital. On bus line. Heat and cablevision included.
1 Bedroom, $120
2 Bedrooms, $145
Contact Suite 36—592-1105

SPRINGRIDGE APTS.
1235 BALMORAL ST.
Spacious, spotless suites. Wall-to-Wall, Cablevision.
Bachelor, $106
Contact Suite 101, Eves. 382-1742

A. BERNARD and CO. LTD.
655 FORT ST. 384-9335

ST. MARGARETS
1830 FERN ST.
385-0201
2 deluxe suites available April 1st. These suites include 2 bedrooms, 2 bathrooms and den. Rents start at $232. Call now for appointments to view.
TUDOR ESTATES
2030 DOUGLAS
262-2721

COLONY PARK MANOR
1680 Poplar
UNIVERSITY DISTRICT
Two 1-bedroom suites
$155 and $160
2-bedroom $195
Available April 1
SWIMMING POOL, SAUNA
HYDRO THERAPY
AND RECREATION ROOM
477-1711

ONE BEDROOM, LIVINGROOM, carpet and drapes, kitchen, electric stove and fridge. 3-piece bath. $100. Jubilee. Non-smoking lady or couple. 384-7813.

CLEARVIEW APARTMENTS, 1258 Yates. Large 2-bedroom, $146; bachelor $100. Laundry, cablevision included. 384-7785 or 386-1961.

1-BEDROOM, $128
Quiet adults. Available April 1. Hardwood floors. Balcony. Self-controlled heat. 1025 Pakington. 383-4575.

1-BDROOM SUITE, KITCHEN, living room combination. All utilities included. Suitable for 1 or 2 working adults. Non smokers. $110. 477-2901.

201 APARTMENTS TO RENT FURNISHED

1-BEDROOM APARTMENT, COloured TV and stereo, covered parking, ground floor, $170 a month. 382-7092.

FULLY FURNISHED ACCOMMOdation, April 1 for 3 months, for quiet middle-age couple. Reasonable. References. 386-6613.

SELF-CONTAINED BACHELOR suite, close in. Older man or woman. No children or pets. 382-5219.

OAK BAY — NEW PARTLY furnished 1-bedroom, sunny balcony, no children, pets. Bus. 383-5459.

CROWN AND ANCHOR MOTEL, 1660 Island Highway. Cablevision and mini-golf. Children and pets welcome. 478-3333.

MODERN STUDIO TYPE UNIT, everything supplied. Close in, covered parking. Michelangelo, 1158 Yates, 386-0112, 386-2812.

FULLY FURNISHED BACHELOR suites facing Beacon Hill Park, reasonable off-season rates. Phone Thunderbird Motel, 384-0632.

ONE-BEDROOM SUITE, $100 PER month. Ladies only. Middle-aged preferred. Immediate possession. Near Jubilee. 658-8028.

BLANSHARD APARTMENTS
Clean bachelor suite $80, coin laundry, downtown at 820 Fisgard. 383-2498.

MODERN BACHELOR SUITE. Semi-private bath. All utilities. Free parking. Lady only. Cook and Fort. $65. 384-7302.

1 BEDROOM, ROSS BAY, CABLEvision, wall-to-wall, sorry no pets. $115 single, $125 double. Call 385-6868.

MODERN WATERFRONT, 1-BEDroom from $145, bachelor $110. 385-0611, 386-1919.

JUBILEE AREA, 2-ROOM FURnished self-contained, utilities included. $90 per month. 388-6738.

SELF-CONTAINED, COMPACT 1 bedroom, quiet adults only. $110 monthly. 1425 Fernwood.

EDGEWATER MOTEL. LOW winter rates, by week or month. 478-4212.

BASEMENT SUITE, SELF-CONtained, working girl, high Quadra. 383-6618.

MODERN 1 BEDROOM APARTment available from 15th April-15th July. Call 386-9285.

$115. 1 BEDROOM, WARM, water and heat, Estevan shopping area. 592-7579.

BASEMENT SUITE, SELF CONtained. Utilities included. 479-7121 or 384-1920.

$125. IMMEDIATELY, WALKING distance. Warm 1 bedroom. Adults. Cablevision. 479-6936.

YOUNG PERSON TO SHARE large 2-bedroom duplex, $45. 383-2370.

2-ROOM SUITE, EVERYTHING found except linen, working adults only. Hillside. $85. 382-3360.

CLEAN 3-ROOM SUITE, TV, cablevision, everything supplied, $125. 2310 Wark.

$150 SUITE WITH CHARACTER, fireplace, utilities. Hospital, University. Couple, 1618 Richmond.

3½ ROOMS, CLEAN, $130, QUIET mature couple. 931 McClure.

BACHELOR SUITE, $100. NEAR city arena, no children. 382-3720.

2 BEDROOM UPPER, COMBINAtion kitchen-living room. 386-7343.

1-BEDROOM BASEMENT SUITE, $90. 592-6709, after 4:30.

201 APARTMENTS TO RENT FURNISHED

ROYAL SCOT
425 QUEBEC
Managers
Mr. and Mrs. G. Arnold
385-3543
OCEAN PROP. MANAGEMENT
AVAILABLE IMMEDIATELY
Bachelor and 1-Bdrm. units, electric kitchen, W-W, color TV, maid service and utilities included, by week or month. Sorry no pets.
CRAIGFLOWER MOTEL
384-6330

DE LUXE BACHELOR AND 2 bedroom suites, fully furnished, maid service, colour TV, heated indoor pool, sauna, coffee shop, diningroom, bus stop at front door. Weekly and monthly rates 388-6611 Coachman Inn.

TRAVELLERS INN
Deluxe accommodations, modern electric kitchen, colour TV, radio, elevator undercover parking, competitive rates. Only 3 blocks to The Bay. 388-6641.

CENTRAL, TOP FRONT 3-ROOM suite. Lovely view. Suit quiet reliable lady or married couple. $110. Also cosy main floor 3-room suite. $135. 384-8278 or 382-9470. 1270 Yates.

FAIRFIELD
$120. Single working girl preferred for bright and spacious 1-bedroom suite. 1 block from beach. No pets. 388-9709.

ONE 1 BEDROOM UNIT; ONE 2 bedroom unit. Full kitchen facilities. Quiet area. Reasonable rent. Calpine Motel, 642-1415, 9-5 only, 656-2338 nights.

DELUXE BED SITTING ROOMS, color TV, automatic phone, free continental breakfast. Low, low rates, by day or week. The Intown Inn. 386-6667.

BEACON LODGE, BY THE SEA, bachelor apartments, $117 to $134 monthly. Pleasant atmosphere and lounge. 386-3501, between 9-12 noon weekdays.

1-BEDROOM APARTMENT, ALL utilities, $125. 479-7121 or 384-1920.

1-BEDROOM FURNISHED, March15, 388-6757.

2-BEDROOM APARTMENT, $140. Oak Bay area. 382-6795 after 6 p.m.

202 APARTMENT FURNITURE TO RENT

RENT
or
RENT TO OWN
385-2435
INDIVIDUAL ROOMS OR ROOM GROUPS, TVs AND STEREOS. MAIS FURNITURE 1821 COOK

Three Rooms from $30 per month
STANDARD FURNITURE
382-5111
Immediate Delivery

203 APARTMENTS WANTED

YOUNG SCHOOL TEACHER AND wife need large unfurnished 2-bedroom apartment in nice old house for around $200 month. Preferably in Rockland or Dallas Road area. 598-1461.

BACHELOR SUITE OR APARTment. Gonzales Bay or South Fairfield. Reasonable rent. Responsible young working man. Phone 478-2677, 5-7 p.m.

PENSIONER HANDYMAN LOOKing for quiet respectable bachelor suite, furnished or unfurnished — or what have you? Victoria Press, Box 509.

RESPONSIBLE GIRL REQUIRES bachelor suite, maximum $70. 386-0715, 479-5926.

206 DUPLEXES TO RENT

JAMES BAY — Near Parliament Bldgs. — Newly decorated 2 BR S x S duplex with basement. Brand new fridge and stove. Carpeting. No dogs. No chdn. $175 per mo.
BURNSIDE — 2 BR upper duplex with range and fridge. Avail now. $120 per mo.
BOORMAN INVESTMENT CO. LTD.
1111 Government St. 386-9212

$180 — 3356 SHELBOURNE ST., 3 B.R. SXS, April 1st.

$140 — 1012 EMPRESS ST., 1 B.R. upper, Vacant.

BROWN BROS. ON BLANSHARD
385-8771 Anytime!

GORDON HEAD
Superior 2-bedroom side by side duplex. Quiet, no through street. Close to bus, schools, and shopping. Dining room, sunporch, carport, coloured aquifans. $195. Available April 1. 477-3100.

OFF JACKLIN ROAD, LANGford, modern spacious 3 large bedroom, large kitchen and living room. Fridge, stove, heat supplied, also lower spacious 2 bedrooms, 478-5260, 478-2225.

GORDON HEAD, LARGE LUXURy, 4-bedroom home. Fireplaces in living and family rooms, sauna, 2 bathrooms, fridge, stove. Sundeck, $275. 477-8016.

2-BEDROOM ROOMY UPPER duplex. Fridge and stove. Close to park. $145 per month. Children welcome. Phone 598-4925 or 477-6893.

CADBORO BAY. DELUXE NEAR-new 2 bed, basement, fireplace. Quiet seclusion. 1 child welcome. No pets. $200. Available April 1st. 477-3610.

SIDE BY SIDE DUPLEX, 525 Cook St. One bedroom, full basement. Garden. Possession April 1st. 382-7360 after 5 p.m.

PART OF A HOUSE OR ONE-bedroom suite with fireplace for young couple. $85-$110. No. 4 - 1388 Hillside.

SIDE BY SIDE DUPLEX. 1 BEDroom, 2 adults. No pets. Vacant April 1st. $90. 382-0945.

$135. 2 BEDROOM SIDE BY SIDE duplex. Langford. Adults. 478-5241.

207 DUPLEXES WANTED TO RENT

RELIABLE MOTHER AND school-aged child require 2-bedroom duplex or suite. Near elementary school. 383-2282 after 6.

WANTED 2-BEDROOM DUPLEX, for mother and 2 children. Approx. $150. For April 1st. 382-0935 after 4 p.m.

210 HOUSES TO RENT UNFURNISHED

GORDON HEAD
New 2-storey townhouses, 3 bedrooms, 1½ baths, carpets, fireplace, range, fridge, full basement, recreation room, sauna, pool. $250-$275. 477-2867 or 385-1589.

3-BEDROOM DE LUXE TOWNhouses. Swimming pool and sauna. Fireplace. Shag carpet. Range and refrigerator included. Wired for washer and dryer. $250-$295. Call 385-7872 for viewing.

LANGFORD MODERN 2-BEDroom, part basement, fenced garden. 1 or 2 children and pets welcome. April 1. $170 month. 478-2226.

"COUNTRY HOME"
Beautiful 2-year-old 3-BR, 1800 sq. ft. home behind Elk Lake on approx. 1½ acres. $275. Western Homes Ltd. 386-3494.

HIGH QUADRA. CLOSE TO CITY, bus, stores, schools,. Quiet neighborhood. 3 bedrooms, stove, fridge, modern oil heat. $225. 592-6940.

DRIVE BY 2518 AVEBURY 3-bedroom full basement home. Available April 1st on lease. $160. 386-6191.

MCKENZIE-DOUGLAS AREA, deadend street, bedrooms, fireplace, garage, basement, large yard. $175. 479-2990.

2-BEDROOM, FRIDGE, STOVE and washer supplied. $115 per month. 477-6442, between 9 a.m.- 5 p.m.

2 BEDROOMS. NEAR BUS, shopping centre. Retired couple. References. 383-6304.

SPACIOUS FAMILY HOME. LOcated near sea, in Fairfield, references required. For lease: 382-3626.

$175 3-BEDROOM HOME FOR family. Basement. Available now. 479-4884, 3-6 p.m.

2-BEDROOM BUNGALOW, drapes and stove, lease, no dogs, Colwood, $170. April 1st. 478-3624.

HOUSE TO RENT WITH OPTION to buy. 1 bedroom, $109. 477-2888.

210 HOUSES TO RENT UNFURNISHED

ESQUIMALT LAGOON WATERFRONT
Lovely large 3 B.R. house on waterfront. 2 acres. Two bathrooms. $350. March 15th. Call BROWN BROS. ON BLANSHARD, 385-8771 Anytime!

JUBILEE AREA — Small 2 BR home with range and fridge. Fireplace. Rugs and drapes. Re

WEATHER
Tonight: Cloudy, Mild
Saturday: Showers, Warm

Victoria Times

tv week inside today

89th YEAR, No. 228 — VICTORIA, B.C., FRIDAY, MARCH 9, 1973 — 10 CENTS DAILY, 20 CENTS SATURDAY

Developer Wrote Own Zoning Pact

By CLEMENT CHAPPLE
Times Staff

NORTH COWICHAN — Six hours of hammering questions by determined ratepayers Thursday night and early this morning revealed that Kingsview Properties Ltd. wrote its own zoning contract for a massive subdivision planned for a rural hillside in North Cowichan municipality.

Bowing to pressure from the floor of a public hearing, Mayor Gerry Smith adjourned the meeting in North Cowichan municipal hall at 2:37 a.m. and promised another sitting to consider an estimated 40 more submissions from the public.

Before adjourning Smith said he wanted to correct a statement made earlier to the effect that the solicitors for the municipality had drafted the land-use contract for the 505-acre development on Maple Bay Road.

HEAR ALL

"The contract was drawn up by the developers," Smith said, drawing applause from the remainder of about 250 to 300 citizens who jammed the municipal hall.

Council had to abandon the small council chamber and clear desks from the large open office space in the hall to provide room for the public.

Then Smith said that council would stay until 5 a.m. if necessary to hear everyone out.

Ruling that council was sitting as a "court" and thereby not required to answer questions, aldermen drew nearly as much abuse as the developers, described as "fast buck" promoters not concerned with the community's interests, who were taking the locals for "rubes" and "hicks."

A lengthy discussion on procedure near the end of the marathon session also revealed that council had tried to arrange a "special" meeting earlier with some of the citizens to discuss the project, but the idea failed after a committee of citizens decided to seek legal advice.

LAND OBJECTIONS

Many of the audience voiced loud objections when they were linked with the committee, which was formed by residents more closely situated to the development.

Citizens who turned out to oppose the development came from areas not adjacent to the land in question.

The question of who wrote the land-use contract was first raised by Victoria lawyer Ian Stewart, whose firm, Hallatt, Stewart and Gow, has been representing the small committee that is most opposed to the development.

Stewart said he doubted that the land-use contract was drawn up by the municipality's solicitors because it was "merely a licence" for the developer to develop his land for 10 years without interference from council.

NOT LEGAL PLAN

Stewart said the site plan attached to the contract "isn't even a legal plan" and that it would not be accepted in a land registry as a plan and that it was "totally incomprehensible."

Another witness later described the plan as a sketch.

Stewart also said the contract fails to actually promise many of the points the developer purports to guarantee by it, including the matter of green space, school lands, landscaping and the quality of building.

The proposal is to develop 1,313 single family dwelling lots over the next 10 years on a partly wooded hillside of Mount Tzouhalem midway between Maple Bay and Duncan on Maple Bay Road.

Continued on Page 2

PLAYING IT CAGEY, operators at the government liquor store in Fort St. James finally put their store in a cage following a rash of broken windows and thefts. Employees report that no-one has managed to steal any bottles during non-business hours since the jail-type bars went up.

Food Bills Up 10 Pct. Over Year

Times News Services

Food prices last month were up more than 10 per cent over February last year, pushing the consumer price index up 5.8 per cent, Statistics Canada reported today.

Meat, fish and poultry prices increased 17 per cent from February 1972.

Fruit prices were 10.2 per cent higher than a year ago, vegetables 9.3 per cent higher and the eggs 40 per cent higher. The government last spring paid farmers a premium to kill laying hens and reduce the over-supply of eggs.

Compared to January, February costs were .6 per cent higher and food rose 1.1 per cent, slightly more than the .9 per cent increase recorded between January and February the last three years.

Leading the food price increase from January were beef, 4.5 per cent higher; pork, 6.1 per cent; and poultry, 3.5 per cent.

The non-food section of the index rose .4 per cent for the month, mainly on increased housing costs, the statistics bureau reported.

The bureau's price sampling was done before Finance Minister John Turner announced in last month's budget that federal sales taxes were being removed and tariffs reduced on a large number of consumer items.

Higher insurance rates in a number of cities helped move the housing index to 149.0 in February from 148.0 in January. It was 140.9 a year ago.

An increase in fuel oil prices in many cities helped push up the cost of operating a home. Rents were up .2 per cent over January.

Seasonal sale prices on men's suits and some winter clothing items brought a narrow decline in the clothing index, putting it at 134.4 in February compared with 134.7 in January. This index, accounting for 11 per cent of consumer spending, was 129.8 a year ago.

Generally higher gasoline prices and increased auto insurance charges in Edmonton helped move the transport index, accounting for 12 per cent of spending, to 133.5 in February from 133.3 the previous month. It was 132.3 a year ago.

There also was an effective increase in Saskatoon transit fares and increased taxi charges in Moncton, N.B., Hamilton, Windsor, Ont.,

Continued on Page 2

★

SIMPLE SOLUTION NO LONGER VALID

OTTAWA (CP) — The old economic "trade-off" between unemployment and inflation doesn't work any more, says a special study by the Economic Council of Canada released Thursday.

The study, by Dr. S. F. Kalinski of Queen's University, reviewed statistics from 1953 and concluded that the simple formula may have worked from then to 1965 but that things have changed in the years since.

The simple trade-off idea is that inflation can be reduced by reduction of economic activity and resulting higher unemployment.

In the last two years, however, Canada has experienced both relatively high unemployment and relatively high inflation.

Kalinski says the relationship between unemployment and inflation is most likely to be unstable if there are important changes in relevant major features of the economy such as the structure of the labor market and of unemployment, the extent of economic fluctuations, the strength and mix of stabilization and subsidiary policies and the nature of expectations as to price changes.

One partial reason for the change in the old simple relationship might be that price changes now are more fully reflected in wages than they used to be, the study suggests.

★

Supermart Profits Rapped by Grace

Times News Services

OTTAWA—Grace MacInnis, a member of the Commons special committe on food prices tangled Thursday with grocery distributers on rising profits and climbing prices.

Mrs. MacInnis said for the most recent fiscal years available, Dominion Stores Ltd. showed profits up 188 per cent over the previous year, Steinberg's Ltd. profits up 47.4 per cent and Oshawa Wholesale Ltd. profits up 24.6 per cent.

Norman Lesh, an executive with IGA stores in Ottawa, asked Mrs. MacInnis whether she would believe—he didn't believe she would—that the profits resulted from these chains holding down the price of food. Mrs. MacInnis said she did not.

Meanwhile, the grocery producers said today that prices are increasing, will continue to increase and "we do not know where or when it is going to end."

The organization, grouping big supermarket chains and small independent food retailers across the country, asked the committee to realize their members "do not make prices."

"They buy products at prevailing prices and sell them at the lowest possible price."

Up to 1971, the Institute said in its brief to the committee, food prices showed up favorably in relation to other consumer purchases making up the Statistics Canada consumer price index.

"However, in the last couple of years the effect of increases in the other sectors of the economy—particularly wages, taxes and services—became a heavy burden for the food industry and food indexes started climbing at higher rates in 1971."

NEWS BRIEFS

Violence, Kidnap Mark Campaign

BUENOS AIRES (Reuter) — Mass meetings and a kidnapping rounded off campaigning as Argentines prepared to vote in their first general elections in a decade.

The elections Sunday will end nearly seven years of direct military rule, although the armed forces are expected to retain some political control.

Guerrillas Slain

TEL AVIV (AP) — Israeli soldiers killed three Arab guerrillas, including a commando chieftain known as "Che Guevara," in a clash today in the occupied Gaza Strip. No Israeli casualties were reported.

Fighting Flares

MANILA (AP) — Moslem insurgents have killed a number of soldiers and seized at least 10 towns in the southern province of North Cotabato, travellers arriving from the region reported today.

Rebels Nabbed

KHARTOUM (UPI) — Two Eritrean rebels were arrested Thursday by Sudanese officers investigating last week's Black September guerrilla attack on the Saudi Arabian embassy in Khartoum. The two are believed to have connections with the guerrillas.

New Role Urged

VANCOUVER (CP) — MacMillan Bloedel president Robert Bonner Thursday urged business leaders to become bridge builders to span the "comprehension gap" between the business community, the public and levels of government. For too long, said Bonner, businessmen have been repelled by the cut and thrust of public and political debate.

Armed London Police Round Up IRA Backers

Times News Services

LONDON — Armed special police today are rounding up Irish Republican Army sympathizers as the Provisional wing of the IRA claimed responsibility for London's worst outburst of terrorism since 1939.

Belfast IRA sources also said that eight members of a special squad sent to London for Thursday's bomb attack had reteurned safely to Ireland.

While detectives scoured the jumpy city for the terrorists, revenge-hungry vigilantes in suburban south London set fire to a Catholic church.

An anonymous caller telephoned the priest, Rev. Peter Smith, and screamed: "That's for you, you bastard Irish."

Firemen doused the flames before they did much damage.

Maintenance crews worked through the night removing the last traces of blood, broken glass and debris from the blasts in the heart of London that claimed the life of one man who died of a heart attack after being injured and left at least 223 injured.

Police were keeping watch today on many homes that may have been used by bomb-squad members who slipped into London in recent weeks to prepare for the attack. Police also were making a careful check on persons and luggage on Ireland-bound flights.

B.C. Looks At Bulk Drug Buying

Health Minister Dennis Cocke told the legislature today that B.C. is taking part in a study wih other western provinces on the feasibility of the bulk-buying of drugs to help drugstores obtain supplies at a more reasonable cost.

He agreed with Pat McGeer (L—Point Grey) that something must be done to bring down the price of drugs to the consumer. McGeer had suggested that prescription drugs over a basic value level — possibly $25 a year — be provided under B.C.'s medical insurance program.

Cocke said the health ministers of the western provinces agree that prices of drugs are "absolutely intolerable" largely due to advertising costs and "unearned profits right across the board."

He said the study is looking at the possibility of bulk-buying so that retailers can pass on lower prices to consumers. He said if a sufficiently large program can be started it may be possible to "go abroad" for drug supplies provided the quality is high.

The health minister also said, in response to another question from McGeer, he has received a report on the whole question of dental care and preventive dental care in B.C. which he will soon publish.

SENSUOUS ENDING TO FOOTBALL BOOK

WASHINGTON (AP) — A limited edition of The Short Season, the poignant biography of Chicago Bears football star Brian Piccolo who died of leukemia, has a surprise ending. And the publisher is apologizing.

A spokesman for Western Publishing Co. of New York confirmed that 2½ chapters of The Sensuous Woman by "J" were inadvertently bound into fewer than 100 copies of the Piccolo biography.

The problem was discovered when two Fairfax County, Va., junior-high students purchased copies of The Short Season through the school system, which purchases in bulk from distributors.

After reading about Piccolo and football, one student turned the page and found chapters on How to Drive a Man to Ecstasy and How to Tell a Good Bed Prospect.

Most Active Stocks

Here are the 2 p.m. closing prices on the most active stocks on the Vancouver exchange.

For earlier prices, see Page 8.

	Close	Change
Industrials		
EDP	.59	—.02
Kaiser	3.05	+.30
Kelly Devong	1.70	+.05
Oils		
Earlcrest	.14	—.01
Monterey A	.57	—.07
Plains Pete	.27	+.01
Mines		
Coronation	.21	—.03
Gunn	1.91	+.05
Meteor	.48	
Highland Valley	.21	+.02
Celtic	.75	—.05

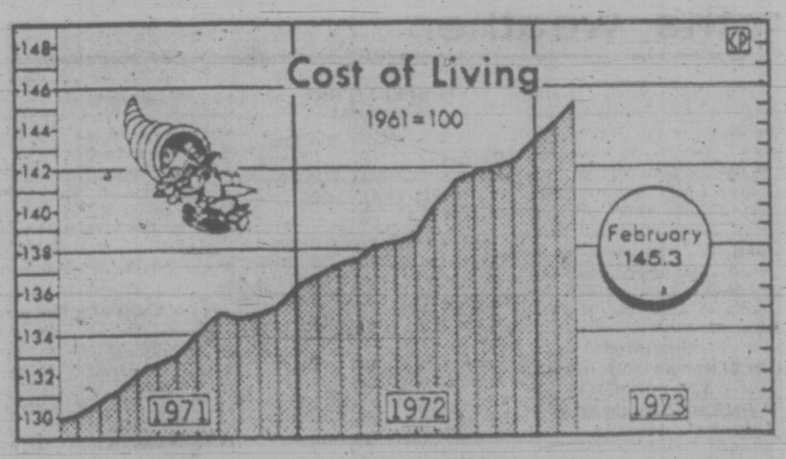

200,000-Gallon Spill in Alaska

Times News Services

JUNEAU, Alaska — Oil spilling from the hold of a grounded tanker at the western tip of the Alaska peninsula has sent coast guard units racing to begin cleanup operations, a spokesman here said.

Standard Oil Co. of California officials in Anchorage said Thursday night that at least 200,000 gallons of fuel oil had been lost after the Hillyer Brown ran aground at Kelp Point near Cold Bay, about 700 miles southwest of Anchorage. The coast guard said an HC-130 search plane was at the scene, with two cutters and a helicopter en route.

State officials and Standard Oil representatives also were reported on the way to the scene.

The coast guard said oil absorbents and booms to contain the spill were available within the state.

"If the company is unwilling or unable to clean up the spill, then the coast guard will do so," the spokesman added.

Meanwhile, Premier Barrett announced Thursday night that the government has offered the state of Alaska whatever assistance B.C. can give it in combatting the spill.

Equipment and technical staff which can be of use to the clean-up operation is included in the offer to help, Barrett said. He had also telegrammed Prime Minister Trudeau, he said, requesting that the federal government make available equipment and personnel.

The premier said the spill "heightens the potential problem" posed by the transporting of oil from Alaska down B.C.'s coastline to Cherry Point, Wash.

He said the spill will likely strengthen the provincial government's presentation to U.S. officials, which he will make in Washington Tuesday.

The presentation he will make will be "a worthwhile proposal" aimed at stopping such oil spills from occurring in the future, Barrett said.

Liberal Leader David Anderson said Barrett's offer was "the correct gesture to make", but he said the province is unlikely to be able to offer much real assistance to the Alaska clean-up operations.

The spill occured more than 1,000 miles away from B.C., he said.

INDEX

	Page
Births, Deaths	27
Classified	27-36
Comics	26
Entertainment	18, 19
Family Section	24, 25
Finance	8-10
Prairie News	7
Sports	12-14

Tear Gas Used On Pen Rioters

KINGSTON, Ont. (CP) — Tear gas was used Thursday night to control prisoners at Millhaven institution when disturbances broke out for the third consecutive day.

John Moloney, regional director of penitentiairies, said today tear gas was used on at least four prisoners to halt "further disturbances."

It was reported that 150 institution guards were working double shifts to cope with the 380 prisoners who have been on a sit-down strike for 11 days.

victoria times
tv week
March 9 to March 16

CTV Premieres Steinbeck Classic . . .

THE RED PONY, John Steinbeck's classic story of a farming family facing hard times at the turn of the century, and the son's love for a colt, will receive its world premiere on Channel 8, Sunday, March 11 at 7:30 p.m. This heartwarming story stars some of the movie world's greats, Henry Fonda, Maureen O'Hara, Ben Johnson, Jack Elam and Clint Howard. (Above) Carl Tiflin (Fonda) returns to the farm with the Red Pony, a surprise gift for his son. Ruth, (Maureen O'Hara) welcomes the pony realizing the effect it will have on Jody.

Saturday, March 10

8 a.m.
2—French Program
4—Osmonds
5—Jetsons
6—Topic
7—Bugs Bunny
8—Topic
12—Bugs Bunny

8:30 a.m.
2—French Program
4—Cartoon Movie
5—Pink Panther
6—Edith Serei
7—Sabrina
8—Edith Serei
12—Sabrina

9 a.m.
2—French Program
4—Cartoon Movie continued
5—Underdog
6—Uncle Bobby
7—Chan Clan
8—Uncle Bobby
12—Chan Clan
13—Contact

9:30 a.m.
2—French Program
4—Brady Kids
5—Bartleys
6—Uncle Bobby
7—Cartoon Movie
8—Uncle Bobby
12—Cartoon Movie
13—Contact

10 a.m.
2—French Program
4—Bewitched
5—Sesame Street
6—Pete's Place
7—Cartoon Movie continued
8—Pete's Place
12—Cartoon Movie continued
13—Movie: Law and Order

10:30 a.m.
2—French Program
4—Kid Power
5—Rumbersons
6—Waterville Gang
7—Josie and Pussycats
8—Waterville Gang
11—News (10:45)
12—Banana Splits
13—Movie continued

ALL TIMES ARE LOCAL

CHANNELS RESERVE RIGHT TO MAKE LAST-MINUTE CHANGES

11 a.m.
2—Canadian Curling — Special
4—Funky Phantom
5—Basketball: Long Beach State vs. Weber State
6—Canadian Curling — Special
7—ABA Basketball: Denver Rockets vs. Virginia Squires
8—Puppet People
11—Consumer Report
12—ABA Basketball: Denver Rockets vs. Virginia Squires
13—Movie continued

11:30 a.m.
2—Curling continued
4—Lidsville
5—Basketball continued
6—Curling continued
7—Basketball continued
8—Story Theatre
11—Farm and City Forum
12—Basketball continued
13—Movie continued

12 noon
2—Curling continued
4—Soul Unlimited — Special
5—Basketball continued
6—Curling continued
7—Basketball continued
8—Musical Friends
11—I Love Lucy
12—Basketball continued
13—Movie: Ellery Queen

12:30 p.m.
2—Curling continued
4—Soul Special continued
5—Basketball continued
6—Curling continued
7—Basketball continued
8—Musical Friends
11—Outsiders
12—Basketball continued
13—Movie continued

1 p.m.
2—Curling continued
4—Movie: Andy Hardy's Blonde Trouble
5—Basketball: S.W. Louisiana vs. Houston Univ.
6—Curling continued
7—Children's Film Festival
8—Woodworking
11—Movie: Thieves' Highway
12—Children's Film Festival
13—Movie continued

1:30 p.m.
2—Motorboat Highlights
4—Movie continued
5—Basketball continued
6—Motorboat Highlights
7—Festival continued
8—Star Trek
11—Movie continued:
12—Festival continued
13—Movie continued

2 p.m.
2—TBA
4—Movie continued
5—Basketball continued
6—Wrestling
7—Green Acres
8—Star Trek
11—Movie continued
12—Josie and the Pussycats
13—Movie: Boy Meets Girl

2:30 p.m.
2—TBA
4—Movie continued
5—Basketball continued
6—Wrestling continued
7—Movie: Beast of Morocco
8—Please Sir!
11—Movie continued
12—Page 12
13—Movie continued

3 p.m.
2—Children's Cinema
4—World Wide Sportsman
5—Basketball: USC vs. UCLA
6—Children's Cinema
7—Movie continued
8—Doctor in the House
11—NHL Action; News
12—Outlook
13—Movie continued

3:30 p.m.
2—Cinema continued
4—Pro Bowlers Tour
5—Basketball continued
6—Cinema continued
7—Movie continued
8—Under Attack
11—Fishin' Hole
12—G. T. Armstrong
13—Jamboree

4 p.m.
2—Bugs Bunny
4—Bowling continued
5—Basketball continued
6—Bugs Bunny
7—Movie continued
8—Under Attack
9—Sesame Street
11—Lassie
12—CBS Golf
13—Movie: Between Two Worlds

4:30 p.m.
2—Bugs Bunny
4—Bowling continued
5—Basketball continued
6—Bugs Bunny
7—Wagon Train
8—Wide World of Sports
9—Sesame Street
11—This Is Your Life
12—Golf continued
13—Movie continued

5 p.m.
2—NHL: Chicago at Vancouver
4—Wide World of Sports
5—Golf Tournament
6—NHL: Chicago at Vancouver
7—Wagon Train
8—World of Sports continued
9—Mister Rogers
11—Safari to Adventure
12—Dick Van Dyke
13—Movie continued

5:30 p.m.
2—Hockey continued
4—World of Sports continued
5—Golf continued
6—Hockey continued
7—News
8—World of Sports continued
9—Electric Company
11—Lloyd Bridges Water World
12—Mary Tyler Moore
13—Movie continued

6 p.m.
2—Hockey continued
4—World of Sports continued
5—News
6—Hockey continued
7—News
8—Wrestling
9—Zoom
11—Star Trek
12—News
13—Name of Game

6:30 p.m.
2—Hockey continued
4—News
5—News
6—Hockey continued
7—Hee Haw
8—Wrestling
9—Thirty Minutes
11—Star Trek continued
12—Bill Cosby
13—Name of Game

7 p.m.
2—Hockey continued
4—Lawrence Welk
5—Kreskin
6—Hockey continued
7—Hee Haw
8—Peanuts Cartoon — Special
9—Hollywood TV Theatre — Special
11—It Takes a Thief
12—Bill Cosby continued
13—Name of Game

7:30 p.m.
2—Countrytime
4—Lawrence Welk
5—Let's Make a Deal
4—Countrytime
7—I've Got a Secret
8—Police Surgeon
9—Special continued
11—It Takes a Thief
12—Let's Make a Deal
13—Virginian

8 p.m.
2—Badminton Special
4—Long Day's Journey Into Night — Special
5—Emergency
6—Temperatures Rising
7—All in the Family
8—Hawaii-Five-O
9—Special continued
11—Adventurer
12—Gunsmoke
13—Virginian continued

8:30 p.m.
2—Update
4—Special continued
5—Emergency continued
6—Movie: Those Magnificent Men in Their Flying Machine
7—Bridget Loves Bernie
8—Hawaii-Five-O
9—Eye to Eye
11—Protectors
12—Gunsmoke continued
13—Virginian continued

9 p.m.
2—Movie: The Alamo (Part 1)
4—Special continued
5—Movie: Topkapi
6—Movie continued
7—Mary Tyler Moore
8—Movie: Boston Strangler
9—Movie: Knife In The Water
11—Movie: Stranglehold
12—Sonny and Cher
13—Stump the Stars

9:30 p.m.
2—Movie continued
4—Special continued
5—Movie continued
6—Movie continued
7—Bob Newhart
8—Movie continued
9—Movie continued
11—Movie continued
12—Sonny and Cher
13—Mancini Generation

10 p.m.
2—Movie continued
4—Special continued
5—Movie continued
6—Movie continued
7—Carol Burnett
8—Movie continued
9—Movie continued
11—Movie continued
12—Carol Burnett
13—Rollin'

10:30 p.m.
2—Movie continued
4—Special continued
5—Movie continued
6—Movie continued
7—Carol Burnett continued
8—Movie continued
9—Movie continued
11—Movie continued
12—Carol Burnett continued
13—Blair's Better World

11 p.m.
2—News
4—News
5—Movie continued; News
6—News; Movie: Boston Strangler
7—Movie: Marcus-Nelson Murders
8—News
11—Roller Derby
13—Movie: Four Horsemen of Apocalypse
13—Movie: Night Caller From Outer Space

11:30 p.m.
2—News; Comedy Bag
4—Movie: Easy To Wed (11:45)
5—Movie: Kind Hearts and Coronets (11:45)
6—Movie continued
7—Movie continued
8—Movie: Children's Hour
11—Roller Derby
12—Movie continued
13—Movie continued

12 Midnight
2—Movie: Morituri (12:15)
4—Movie continued
5—Movie continued
6—Movie continued
7—Movie continued
8—Movie continued
11—News; Sign-Off
12—Movie continued
13—Movie continued

12:30 a.m.
2—Movie continued
4—Movie continued
5—Movie continued
6—Movie continued
7—Movie continued
8—Movie continued
12—Movie continued
13—Movie: Eegah (12:45)

MOVIES

Saturday

Boy Meets Girl (xxx), on 13 at 2. Slightly antiquated today but still a delightful spoof of the movie business is this 1938 comedy starring Pat O'Brien and Marie Wilson.

Between Two Worlds (xx), on 13 at 4. A second (1944) and weaker version of Sutton Vane's play, Outward Bound, about a group of people aboard a ship sailing to meet their destiny. Cast includes John Garfield and Faye Emerson.

Those Magnificent Men in Their Flying Machines (xxxx), on 6 at 8:30. A lavish, wonderfully photographed 1965 comedy-adventure about an air-race from London to Paris during the early days of aviation. An excellent cast includes Stuart Whitman, Sarah Miles and Terry-Thomas.

The Alamo (xx), on 2 at 9. (Part 1). John Wayne not only plays Colonel David Crockett in this splashy inaccurate re-enactment of the famous clash between U.S. soldiers and the Mexican army, but he also produced and directed it. Made in 1960, it co-stars Richard Widmark and Laurence Harvey. (Concludes next Saturday, same time and channel.)

Topkapi (xxxx), on 5 at 9. Jules Dassin directed his wife Melina Mercouri in this light-hearted 1964 spoof about an ill-matched group of losers who plot to steal a priceless dagger from Istanbul's Topkapi Museum. The supporting cast includes Maximillian Schell and Peter Ustinov.

The Boston Strangler (xxx), on 8 at 9. Tony Curtis and Henry Fonda star in this absorbing 1968 screen treatment of the best-selling novel about the mass-murder case that rocked Boston in the early 1960s. This semi-documentary account is highlighted by frequent uses of split-screen images to heighten the suspense.

Knife In the Water (xxxx), on 9 at 9. The acclaimed 1962 feature film debut of Polish film director Roman Polanski. The plot evolves casually . . . a newspaperman and his young wife invite a hitch-hiking student to spend a weekend on their yacht. Once aboard the two find themselves veying for the wife's affections. Shown with English subtitles.

Stranglehold (xx), on 11 at 9. A well-acted British-made 1962 suspense drama about an actor who suspects that his gangster roles are influencing his life. Cast includes MacDonald Carey and Barbara Shelley.

The Marcus-Nelson Murders (xx), on 7 at 11. This 1973 pilot for a possible fall series tells of the sensational murder case involving two Manhattan career women brutally slashed in August 1963. Cast includes Telly Savalas and Jose Ferrer.

The Four Horsemen of the Apocalypse (xxx), on 12 at 11. Glenn Ford, Charles Boyer and Lee J. Cobb star in this updated (1962) version of the Blasco-Ibanez story about the conflicts within an Argentine family during the Second World War.

The Boston Strangler (xxx), on 6 at 11:20. (See earlier for details).

The Children's Hour (xxx), on 8 at 11:30. Audrey Hepburn and Shirley MacLaine star in this 1961 adaptation of Lillian Hellman's drama about two young women, running a private school for girls, who fall victim to the malicious lies of one of their pupils.

Easy to Wed (xx), on 4 at 11:45. An entertaining 1946 comedy about a socialite and a newspaperman starring Van Johnson, Esther Williams and Lucille Ball.

Kind Hearts and Coronets (xxxx), on 5 at 11:45. A funny satiric comedy, about a devilishly clever young man who intends to claim a legacy by eliminating the remaining heirs. This 1949 British-made film is highlighted by a tour de farce performance by Alec Guiness in eight distinct roles.

Morituri (xx), on 2 at 12:45. Marlon Brando and Yul Brynner star in this Second World War sea story.

SPECIALS

Saturday

Peanuts Cartoon, on 8 at 7. School days and puppy love Peanuts style, as Charles Schulz presents a new cartoon called, There's No Time For Love, Charlie Brown. (30 mins.)

Hollywood Television Theatre, on 9 at 7. A beautifully played adaptation of Winesburg, Ohio, Sherwood Anderson's classic collection of stories about life in a small town in Ohio. An excellent cast includes Jean Peters and William Windom. (90 mins.)

Long Day's Journey Into Night on 4 at 8. Lord Laurence Olivier stars in this superb production of Eugene O'Neill's Pulitzer Prize winning drama. The play, set in 1912 Connecticut, has little plot. O'Neill depicts one day — and the years of misery — in the lives of an impotent and hopeless family. The cast is from London's acclaimed National Theatre. (3 hours).

BIX PAINT VARNISH REMOVING
We Strip — You Finish
SPECIALTY FINISHERS
382-4612

AN UNANSWERED PHONE IS A DOOR SLAMMED IN THE FACE OF YOUR CUSTOMER

KEEPS YOUR DOOR OPEN 24 HOURS A DAY, EVERY DAY!
RECORD-O-FONE
382-9134 ANYTIME
UP ISLAND Call 748-1640
ROSSON ENTERPRISES LTD.

CABLE 10 CABLEVISION
VICTORIA'S Community Channel
7 P.M. to 10 P.M.
Monday, March 12 through Friday, March 16th

TIME	MONDAY	TUESDAY	WEDNESDAY	THURSDAY	FRIDAY
7:00	MEAT MARKET "Beef—Hind Quarter"	BULLSEYE: OTTAWA "Public Affairs" —John Bulloch	CHRONIQUES DE FRANCE "Newsmagazine" —French TV	LADIES FIRST "Victoria Singer —Tom Middleton" —Daphne Goode	ARTS CALENDAR (Erika Kurth) —Arts Council
7:30	MARKET (Con't) —Al Bailey	OUTDOORSMEN "Sailing" —Mike Walton	ISLA HOBBYIST "Micro-Models" —Virginia Adrian	YOU AND THE LAW "Police and Hobbies 3" —Saanich Police	FOCUS ON CHILDREN 1. Davey & Goliath 2. Tuktu—Eskimo Boy
8:00	COOKING WITH TASTE "New Soups from Old" —Rebecca Crichton	SPECTRUM "Psychiatrist—Dr. Eric Berne" —Net	FEATURE (Soccer) "George Best—A Profile" —Brit. Info. Serv.	'72 TAX RETURN "Filling Out Your Tax Form" —Camosun	UVic PRESENTS "Inflation and the Consumer"
8:30	YOU AND THE LAW "Pound By-Laws" —Saanich Police	ABC's of TYPING "Testing" —Camosun	AGRICULTURE—TODAY POTS & PANELS	PROJECT TRAVEL "Island Eden" (Vancouver Island)	UVic (Con't) —Special
9:00	JR. CHAMBER "Capital City Issues & Open Telephones"	OUTLOOK "Our City—As We See It"	CONTACT I (Walter Donald) —Council of Churches	B.C. TRAILS "Beautiful B.C. Magazine"	UVic (Con't —Special
9:30	FORUM (Con't) —Jr. Chamber of Commerce	OUTLOOK (Con't) —Helen Beirnes	PERSPECTIVE "The Man Whose Voice Has Touched Millions" —Glad Tidings	TRAILS (Con't) —Bud Paul's	UVic (Con't) —Special —University of Victoria

Sunday, March 11

8 a.m.
4—Brainsville
5—With This Ring; Life Signs
6—Gospel Hour
7—Day of Discovery
8—Sacred Heart; Pet Set
11—News (8:15)
12—Day of Discovery

8:30 a.m.
4—Youth in Agriculture
5—Prison Reform
6—Gospel Hour
7—Oral Roberts
8—Niven Miller
11—Billy Hargis
12—Preview
13—Revival Fires

9 a.m.
2—French Program
4—Curiosity Shop
5—Davey; Dialogue
6—Day of Discovery
7—Mormon Tabernacle
8—Crossroads
11—Old Time Gospel Hour
12—Anchor
13—Good News

9:30 a.m.
2—French Program
4—Curiosity Shop
5—Gardening
6—G. T. Armstrong
7—Dimension '73
8—Grassroots
11—Gospel Hour
12—Cathedral of Tomorrow
13—Basketball Highlights

10 a.m.
2—French Program
4—Bullwinkle
5—The Answer
6—Oral Roberts
7—Camera Three
8—Oral Roberts
11—Scenario of the '70s
12—Cathedral of Tomorrow
13—Basketball continued

10:30 a.m.
2—Wild Kingdom
4—Make A Wish
5—Eight Lively Arts
6—It is Written
7—Face The Nation
8—Album TV
11—Hour of Power
12—This Is Your Bible
13—Movie: The Pathfinder

ALL TIMES ARE LOCAL

CHANNELS RESERVE RIGHT TO MAKE LAST-MINUTE CHANGES

11 a.m.
2—WHA: Alberta vs. Minnesota
4—NBA: New York vs. Boston
5—Reconciliation—Special
6—WHA: Alberta vs. Minnesota
7—News
8—It Is Written
11—Hour of Power
12—Rev. Max Solbrekken
13—Movie continued

11:30 a.m.
2—Hockey continued
4—Basketball continued
5—Special continued
6—Hockey continued
7—TBA
8—G. T. Armstrong
11—Public Affairs
12—Face the Nation
13—Movie continued

12 noon
2—Hockey continued
4—Basketball continued
5—NHL: Toronto at New York
6—Hockey continued
7—Outdoors
8—Kiddies on Kamera
11—It Is Written
12—True Adventure
13—Movie: Hollywood Canteen

12:30 p.m.
2—Hockey continued
4—Basketball continued
5—Hockey continued
6—Hockey continued
7—CBS Sports
8—Outdoor Sportsman
11—Rex Humbard
12—CBS Sports
13—Movie continued

1 p.m.
2—Hockey continued
4—Sports Magazine (1:15)
5—Hockey continued
6—Hockey continued
7—Sports continued
8—NFB Film
11—Rex Humbard
12—Sports continued
13—Movie continued

1:30 p.m.
2—Movie: TBA
4—Directions
5—Hockey continued
6—Good News
7—Sports continued
8—Roller Derby
11—Believe in Miracles
12—Sports continued
13—Movie continued

2 p.m.
2—Movie continued
4—Issues and Answers
5—Hockey continued
6—Faith to Live By
7—CBS Golf
8—Roller Derby
11—Voice of Calvary
12—You Are There
13—Movie: In Our Time

2:30 p.m.
2—Movie continued
4—Action: Inner City
5—Meet the Press
6—Movie: The Bait
7—CBS Golf
8—Movie: The Bait
11—Women's Golf
12—WHA: New England vs. Minnesota
13—Movie continued

3 p.m.
2—News Profile; Gardening
4—New in School
5—Golf Tournament
6—Movie continued
7—Avengers
8—Movie continued
11—Women's Golf
12—Hockey continued
13—Movie continued

3:30 p.m.
2—Dollars and Sense
4—Better World
5—Golf continued
6—Movie continued
7—Avengers continued
8—Movie continued
11—Victory at Sea
12—Hockey continued
13—Movie continued

4 p.m.
2—Country Canada
4—American Sportsman
5—Golf continued
6—Country Canada
7—Tarzan Movie
8—Horst Koehler
9—Sesame Street
11—Movie: Shadow of Treason
12—Hockey continued
13—Movie: All Through the Night

4:30 p.m.
2—Medical Explorers
4—Sportsman continued
5—Golf continued
6—Medical Explorers
7—Movie continued
8—Question Period
9—Sesame Street
11—Movie continued
12—Hockey continued
13—Movie continued

5 p.m.
2—Music to See
4—National Geographic
5—Daktari
6—Music to See
7—Movie continued
8—Challenging Sea
9—Mister Rogers
11—Voice of Calvary
12—Young Peoples Concert
13—Movie continued

5:30 p.m.
2—Hymn Sing
4—National Geographic
5—Daktari
6—Know Your Sports
7—Movie continued
8—Know Your Sports
9—Electric Company
11—Movie continued
12—Concert continued
13—Movie continued

6 p.m.
2—World of Disney
4—Challenge
5—News
6—News
7—60 Minutes
8—News
9—Zoom
11—Movie: Island of Love
12—60 Minutes
13—Name of the Game

6:30 p.m.
2—World of Disney
4—News
5—News
6—Fashion Show — Special
7—60 Minutes
8—Don Messer
9—American Family
11—Movie continued
12—60 Minutes
13—Name of the Game

7 p.m.
2—Beachcombers
4—U.F.O.
5—Wild Kingdom
6—Beachcombers
7—Thrillseekers
8—Kreskin
9—American Family
11—Movie continued
12—Price Is Right
13—Name of the Game

7:30 p.m.
2—Black Beauty
4—U.F.O. continued
5—World of Disney
6—Black Beauty
7—Peanuts Cartoon—Special
8—Red Pony—Special
9—EarthKeeping
11—Movie continued
12—The Protectors
13—Virginian

8 p.m.
2—To The Wild Country—Special
4—The FBI
5—Disney continued
6—To The Wild Country—Special
7—M-A-S-H
8—Special continued
9—Naturalists—Profile
11—Movie continued
12—M-A-S-H
13—Virginian continued

8:30 p.m.
2—Special continued
4—FBI continued
5—McMillan and Wife
6—Special continued
7—Mannix
8—Special continued
9—French Chef
11—Passport to Travel
12—Maude
13—Virginian continued

9 p.m.
2—Purple Playhouse
4—Harry O—Special
5—McMillan continued
6—Purple Playhouse
7—Mannix
8—Special continued
9—Masterpiece Theatre
11—Day of Discovery
12—Movie: Villa Rides
13—Stump the Stars

9:30 p.m.
2—Playhouse continued
4—Special continued
5—McMillan continued
6—Playhouse continued
7—Barnaby Jones
8—A Touch of Grace
9—Masterpiece Theatre
11—Scenario of the '70s
12—Movie continued
13—Jonathan Winters

10 p.m.
2—Weekend
4—Intertect—Special
5—Escape
6—Weekend
7—Barnaby Jones continued
8—WS
9—Firing Line
11—TBA
12—Movie continued
13—Soul Train

10:30 p.m.
2—Weekend continued
4—Special continued
5—News
6—Weekend continued
7—Evil Touch
8—WS continued
9—Firing Line
11—Garner Ted Armstrong
12—Movie continued
13—Soul Train

11 p.m.
2—News
4—Movie continued
5—Thriller
6—News; Capitol Comment
7—News
8—News
11—Kroeze Brothers Crusade
12—Movie continued; News
13—Movie: Objective, Burma

11:30 p.m.
2—Movie: General Died at Dawn (11:45)
4—News
5—Thriller continued
6—Movie: Children's Hour (11:50)
7—Movie: Waco
8—Journal International
11—News
12—Movie: Waco
13—Movie continued

12 Midnight
2—Movie continued
4—Movie: Deep In My Heart (11:45)
6—Movie continued
7—Movie continued
8—Wrestling (11:45)
12—Movie continued
13—Movie continued

12:30 a.m.
2—Movie continued
4—Movie continued
6—Movie continued
7—Movie continued
8—Wrestling
12—Movie continued
13—Movie continued

MOVIES

Sunday

The Pathfinder (xx), on 13 at 10:30. George Montgomery and Jay 'Tonto' Silverheels star in this 1953 adventure about a white man raised by the Indians whose loyalities are put to the test.

Hollywood Canteen (xx), on 13 at noon. A GI meets his dream girl in Hollywood in this 1944 musical starring Robert Hutton and Joan Leslie.

In Our Time (xx), on 13 at 2. Ida Lupino and Paul Henreid star in this 1944 drama about an English girl and a nobleman who wed despite the objections of his family.

The Bait (xx), on 6 and 8 at 2:30. Donna Mills plays an undercover policewoman in this 1973 pilot for a possible fall series.

All Through the Night (xxx), on 13 at 4. Humphrey Bogart, Peter Lorre and Phil Silvers star in this exciting 1941 melodrama about an American crook who tangles with Nazi spies.

Island of Love (xxx), on 11 at 6. A bright 1963 comedy about a con man who schemes to create a phony tourist attraction on a Greek isle starring Robert Preston, Walter Matthau and Tony Randall.

Villa Rides (xx), on 12 at 9. A violent but inaccurate account of Mexican folk hero Pancho Villa's bandit career starring Yul Brynner and Robert Mitchum.

Objective, Burma (xxx), on 13 at 11. An exciting, realistic 1945 war drama about paratroopers dropped behind the Japanese lines in Burma in an attempt to destroy a radar station. Cast includes Errol Flynn and William Prince.

Waco (xx), on 7 and 12 at 11:30. Howard Keel and Jane Russell star in this 1966 tale of lawlessness in frontier Wyoming.

The General Died at Dawn (xxx), on 2 at 11:45. An exciting 1936 adventure tale about an American soldier of fortune in China starring Gary Cooper and Madeleine Carroll.

Deep in My Heart (xxx), on 4 at 11:45. José Ferrer, Merle Oberon and Helen Traubel star in this 1953 musical biography of operetta composer Sigmund Romberg. Cameo appearances include Fred Astaire, Gene Kelly, Tony Martin, Ann Miller and Rosemary Clooney.

The Children's Hour (xxx), on 6 at 11:50. (See Saturday movies for details.)

SPECIALS

Sunday

Camera Three, on 7 at 10 Salute to a great actress — Eleonora Duse (1859-1924) — who struck Bernard Shaw as "being infinite in variety of beautiful prose and motion." Duse's life is discussed and excerpts are shown from Cenere (1916), the only film made by Duse. (30 mins.)

CBS Sports Sepctacular, on 7 and 12 at 12:30. Chinderella gymnast Olga Korbut headlines a Russian women's gymnastic exhibition at Houston's Astrodome.

Young People's Concert, on 12 at 5. On the program today; Rossini's 1929 classic, the William Tell Overture and Ravel's Daphnis et Chloe Suite No. 2. (60 mins.)

Spring Look '73, on 6 at 6:30. The second half of the annual spring fashion show with Jean Cannem providing the commentary. (30 mins.)

Peanuts Cartoon, on 7 at 7:30. 'A brand new Peanuts cartoon by Charles Schulz called, There's No Time For Love, Charlie Brown. (30 mins.)

The Red Pony, on 8 at 7:30. (See cover for details.)

Earthkeeping, on 9 at 7:30. Ecology is the focus of this nine-part documentary series, offering three shows geared to youth and six for general audience. Tonight: a look at the conflict of economy and ecology in a small town in Georgia. (30 mins.)

Naturalists, on 9 at 8. A collection of cinematic essays on four prominent American naturalists. Tonight: Henry David Thoreau (1817-62). (30 mins.)

Harry O, on 4 at 9. David Janssen plays a cop-turned-private eye in this pilot for a possible fall series. (60 mins.)

Intertect, on 4 at 10. A crime-tackling international organization is the focus for yet another crime-drama fall series. Stuart Whitman stars (60 mins.)

COLOR TV TONIGHT

RENT TO OWN FROM ONLY $13 A MONTH

• ZENITH • FLEETWOOD • PHILCO • PANASONIC • HITACHI

CALL NOW 385-2435

• STEREO •

CONSOLES — COMPONENTS

RENT TO OWN FROM ONLY $10 A MONTH

mais

FURNITURE and APPLIANCES

1821 Cook Open Fri. 'til 9 385-2435

Monday, March 12

8 a.m.
4—Petticoat Junction
5—Today
6—Canada A.M.
7—J. P. Patches
8—Canada A.M.
12—Frisky Frolics

8:30 a.m.
4—This Morning
5—Today
6—Good Morning
7—Captain Kangaroo
8—Good Morning
12—Captain Kangaroo

9 a.m.
4—This Morning
5—Dinah's Place
6—Yoga
7—News
8—Yoga
9—M for Music (9:15)
11—Garner Ted Armstrong
12—Joker's Wild
13—Three Stooges; Joyce Brothers

9:30 a.m.
2—Mr. Dressup
4—Movie: Dark Mirror
5—Concentration
6—Mr. Dressup
7—News
8—Trouble With Tracy
9—Cultural Understandings
11—Price is Right
12—Price is Right
13—Project 13

10 a.m.
2—B.C. Schools
4—Movie continued
5—Sale of the Century
6—B.C. Schools
7—Gambit
8—Eye Bet
9—Electric Company
11—Jack LaLanne
12—Gambit
13—Project 13

10:30 a.m.
2—Friendly Giant; Chez Helene
4—Movie continued
5—Hollywood Squares
6—Friendly Giant; Chez Helene
7—Love of Life
8—Family Affair
9—Working; Ripples
11—New Zoo Revue
12—Love of Life
13—Project 13

ALL TIMES ARE LOCAL

MAKE LAST-MINUTE CHANGES CHANNELS RESERVE RIGHT TO

11 a.m.
2—Sesame Street
4—Not for Women Only
5—Jeopardy
6—Ed Allen
7—Where the Heart Is
8—Jean Cannem
9—Music; Art Starts
11—Romper Room
12—Where the Heart Is
13—Stump the Stars

11:30 a.m.
2—Sesame Street
4—Bewitched
5—Who, What or Where
6—Hogan's Heroes
7—Search for Tomorrow
8—Sewing (11:45)
9—Sesame Street
11—Romper Room
12—Search for Tomorrow
13—Joanne Carson's VIP's

12 noon
2—Luncheon Date
4—Password
5—Take Time
6—Noon Show
7—News
8—News; Pete's Place
9—Sesame Street
11—Three on a Match
12—Merv Griffin
13—Movie: Flamingo Road

12:30 p.m.
2—Luncheon Date
4—Split Second
5—Take Time
6—Movie: Run Like A Thief (12:45)
7—As the World Turns
8—Movie: Run Like A Thief (12:45)
9—Carrascolendas
11—I Love Lucy
12—Merv Griffin
13—Movie continued

1 p.m.
2—Bob Switzer
4—All My Children
5—The Doctors
6—Movie continued
7—Guiding Light
8—Movie continued
9—People at Work; Music
11—Galloping Gourmet
12—Merv Griffin
13—Movie continued

1:30 p.m.
2—Audubon Wildlife Theatre
4—Let's Make a Deal
5—Another World
6—Movie continued
7—Edge of Night
8—Movie continued
9—Art Cart; Covers
11—Crafts with Katy
12—That Girl
13—Movie continued

2 p.m.
2—Galloping Gourmet
4—Newlywed Game
5—Return to Peyton Place
6—Movie continued
7—Many Splendored Thing
8—Movie continued
9—Animals and Such
11—I Love Lucy
12—Many Splendored Thing
13—Fugitive

2:30 p.m.
2—Coronation Street
4—Dating Game
5—Somerset
6—Victoria Scene
7—Secret Storm
8—Somerset
9—Images and Things
11—Don St. Thomas
12—Secret Storm
13—Fugitive continued

3 p.m.
2—Take 30
4—General Hospital
5—Days of Our Lives
6—Take 30
7—Vin Scully
8—Another World
9—Hodgepodge Lodge
11—What's My Line?
12—It's Your Bet
13—F Troop

3:30 p.m.
2—Edge of Night
4—One Life to Live
5—Movie: Big Circus
6—Edge of Night
7—Movie: April Love
8—What's the Good Word
9—Carrascolendas
11—Brakeman Bill
12—What's My Line?
13—Cartoons

4 p.m.
2—Family Court
4—Love, American Style
5—Movie continued
6—Family Court
7—Movie continued
8—Anything You Can Do
9—Sesame Street
11—Tennessee Tuxedo
12—Funorama
13—Cartoons

4:30 p.m.
2—Drop-In
4—Bonanza
5—Movie continued
6—Drop-In
7—Movie continued
8—Flintstones
9—Sesame Street
11—Gilligan's Island
12—Dr. Doolittle
13—Superman

5 p.m.
2—Professor Moffett
4—Bonanza continued
5—Movie continued
6—Beat the Clock
7—Movie continued
8—Beat the Clock
9—Mister Rogers
11—Beverly Hillbillies
12—My Favorite Martian
13—Lone Ranger

5:30 p.m.
2—Get Smart
4—News
5—News
6—News
7—News
8—Hogan's Heroes
9—Electric Company
11—Jeannie
12—Truth or Consequence
13—Mike Douglas

6 p.m.
2—Klahanie
4—News
5—News
6—News
7—News
8—News
9—Hodgepodge Lodge
11—Star Trek
12—To Tell the Truth
13—Mike Douglas

6:30 p.m.
2—Hourglass
4—News
5—News
6—News
7—News
8—News
9—Telecourse—Drugs
11—Star Trek
12—News
13—Mike Douglas

7 p.m.
2—Hourglass
4—To Tell the Truth
5—Truth or Consequences
6—Room 222
7—American Adventure
8—Doris Day
9—Minorities
10—Meat Market
11—Eddie's Father
12—Movie: Boy, Did I Get A Wrong Number
13—Movie: Wilson

7:30 p.m.
2—Irish Rovers
4—Wait for Father
5—Bobby Goldsboro
6—Adam-12
7—Young Dr. Kildare
8—Rollin'
9—Thirty Minutes
10—Meat Market
11—That Girl
12—Movie continued
13—Movie continued

8 p.m.
2—Partridge Family
4—Jacques Cousteau — Special
5—Laugh-In
6—Partridge Family
7—Gunsmoke
8—Odd Couple
9—Seattle School Board — Special
10—Cooking With Taste
11—Movie: Night of the Grizzly
12—Movie continued
13—Movie continued

8:30 p.m.
2—Cannon
4—Special continued
5—Laugh-In' continued
6—Cannon
7—Gunsmoke continued
8—Medical Centre
9—Special continued
10—You and the Law
11—Movie continued
12—Movie continued
13—Movie Continued

9 p.m.
2—Cannon continued
4—Old Faithful — Special
5—Movie: Best Man
6—Cannon continued
7—Movie: The Forbin Project
8—Medical Centre
9—Special continued
10—Jr. Chamber Forum
11—Movie continued
12—Here's Lucy
13—Movie continued

9:30 p.m.
2—This is the Law
4—Special continued
5—Movie continued
6—This is the Law
7—Movie continued
8—Pig and Whistle
9—Special continued
10—Forum continued
11—Movie continued
12—Longstreet
13—Movie continued

10 p.m.
2—Nature of Things
4—Making Good in America — Special
5—Movie continued
6—Nature of Things
7—Movie continued
8—Ironside
9—U.S. Energy Crisis
11—News
12—Longstreet continued
13—Man in a Suitcase

10:30 p.m.
2—Man Alive
4—Special continued
5—Movie continued
6—Man Alive
7—Movie continued
8—Ironside continued
9—U.S. Energy Crisis
11—News
12—Channel 12 Special
13—Man in a Suitcase

11 p.m.
2—News
4—News
5—News
6—News
7—News
8—News
11—Untouchables
12—Rifleman
13—Movie: Devil's Island

11:30 p.m.
2—Movie: Ghost Breakers (11:50)
4—Honeymoon Suite
5—Johnny Carson
6—News
7—Movie: Dracula
9—News
11—Untouchables
12—Movie: Dracula
13—Movie continued

12 Midnight
2—Movie continued
4—Honeymoon Suite
5—Carson continued
6—Movie: Torture Garden
7—Movie continued
8—Movie: On the Beach
11—News
12—Movie continued
13—Movie continued.

12:30 a.m.
2—Movie continued
4—Honeymoon Suite
5—Carson continued
6—Movie continued
7—Movie continued
8—Movie continued
12—Movie continued
13—Movie: Tumbleweed

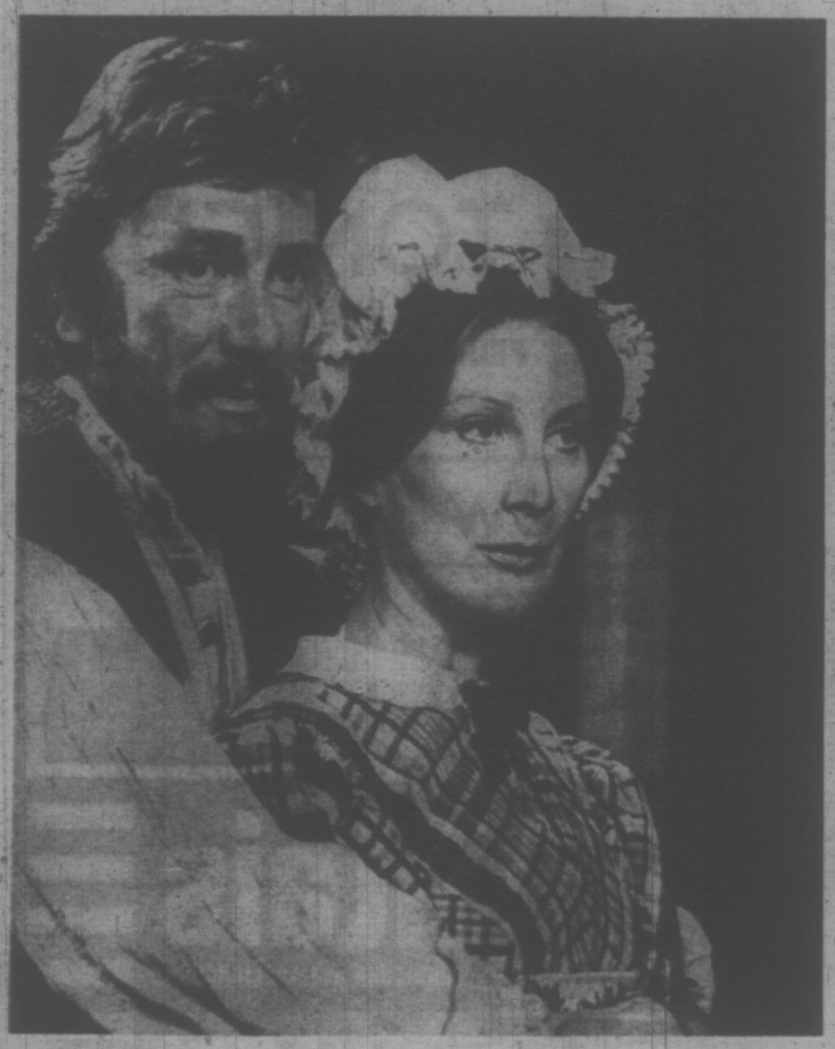

PAUL HARDING and Patricia Collins star in the Purple Playhouse Comedy, Used Up, for telecast on Sunday, March 11 at 9 p.m. on Channel 2 and 6. Co-starring are Dawn Greenhalgh and Hugh Webster.

MOVIES

Monday

Wilson (xxxx), on 13 at 7. Alexander Knox and Geraldine Fitzgerald star in this 1944 biography of First World War President Woodrow Wilson. This film is superbly performed and graphically proves Wilson's philosophy and foresight. It follows him through his years at Princeton all the way to his futile attempts to make the U.S. part of the League of Nations.

The Night of the Grizzly (xx), on 11 at 8. Clint Walker and Martha Hyer star in this tale of a giant marauding bear who terrorizes 1880 Wyoming rachers.

The Best Man (xxxx), on 5 at 9. Superb 1964 rendering of Gore Vidal's out-spoken play about the bitter fight between two leading contenders for the Presidential nomination of their party, with excellent performances by Henry Fonda, Cliff Robertson and Lee Tracy.

Colossus: The Forbin Project (xx), on 7 at 9. Computer gadgetry highlights this absorbing 1970 science fiction tale about a battle of wits between man and machine. Starring are Eric Braeden and Gordon Pinsent.

Devil's Island (xx), on 13 at 11. Boris Karloff stars as a French doctor convicted of treason and sent to live on Devil's Island in this 1940 melodrama.

Dracula—Prince of Darkness (xxx), on 7 and 12 at 11:30. For horror fans only this English-made 1966 thriller that has Christopher Lee re-creating his most celebrated role.

The Ghost Breakers (xxx), on 2 at 11:50. A better-than-average Bob Hope comedy that combines chills with laughs. This 1940 movie co-stars Paulette Goddard and Anthony Quinn.

Torture Garden (xxx), on 6 at midnight. An entertaining 1968 English-made quartet of horror stories starring Jack Palance, Burgess Meredith and Peter Cushing.

On the Beach (xxxx), on 8 at midnight. A strong cast enhances this excellent 1960 adaptation of Nevil Shute's novel about the last people on earth facing certain death by radioactive air pollution after an Atomic World War. Starring are Gregory Peck, Ava Gardner and Fred Astaire.

Montague BRIDGMAN Ltd.
China Crystal Gifts
811 Government St 383-0821

SPECIALS

Monday

Old Faithful, on 4 at 9. Zero Mostel plays a singing park ranger at Yellowstone National Park in this musical special with his guests Bobby Sherman, Burgess Meredith, Jill St. John; special guest star Joey Heatherton and a cameo appearance by Sammy Davis Jr. (60 mins.)

Making Good in America, on 4 at 10. How and why Americans pursue success — their values, priorities, expectations and life styles — are examined in this special report. (60 mins.)

EVER SLEPT WITH A SCANDIADOWN QUILT?

If you haven't, you don't know what you're missing. No blankets — no top sheets — and no more tiresome bedmaking! Just a big, billowy down-filled "Scandiadown" quilt that settles lightly around you like a warm cloud. Find out more about the new experience in sleeping comfort. For a brochure describing our 10-day free trial, drop us a line at:

SOLBERG'S UPHOLSTERY LTD.
3580 West 41st Ave., Vancouver 13, B.C. (Dept. VTC), 266-4750

rica —

(11:50)

hills with
movie co-
ddard and

(xxx), on 6
entertaining
quartet of
rring Jack
Meredith

xxx), on 8
ng cast en-
nt 1960 ad-
il Shute's
t people on
n death by
lution after
War. Star-
Peck, Ava
Astaire.

ague
GMAN
Ltd.
Gifts
383-0821

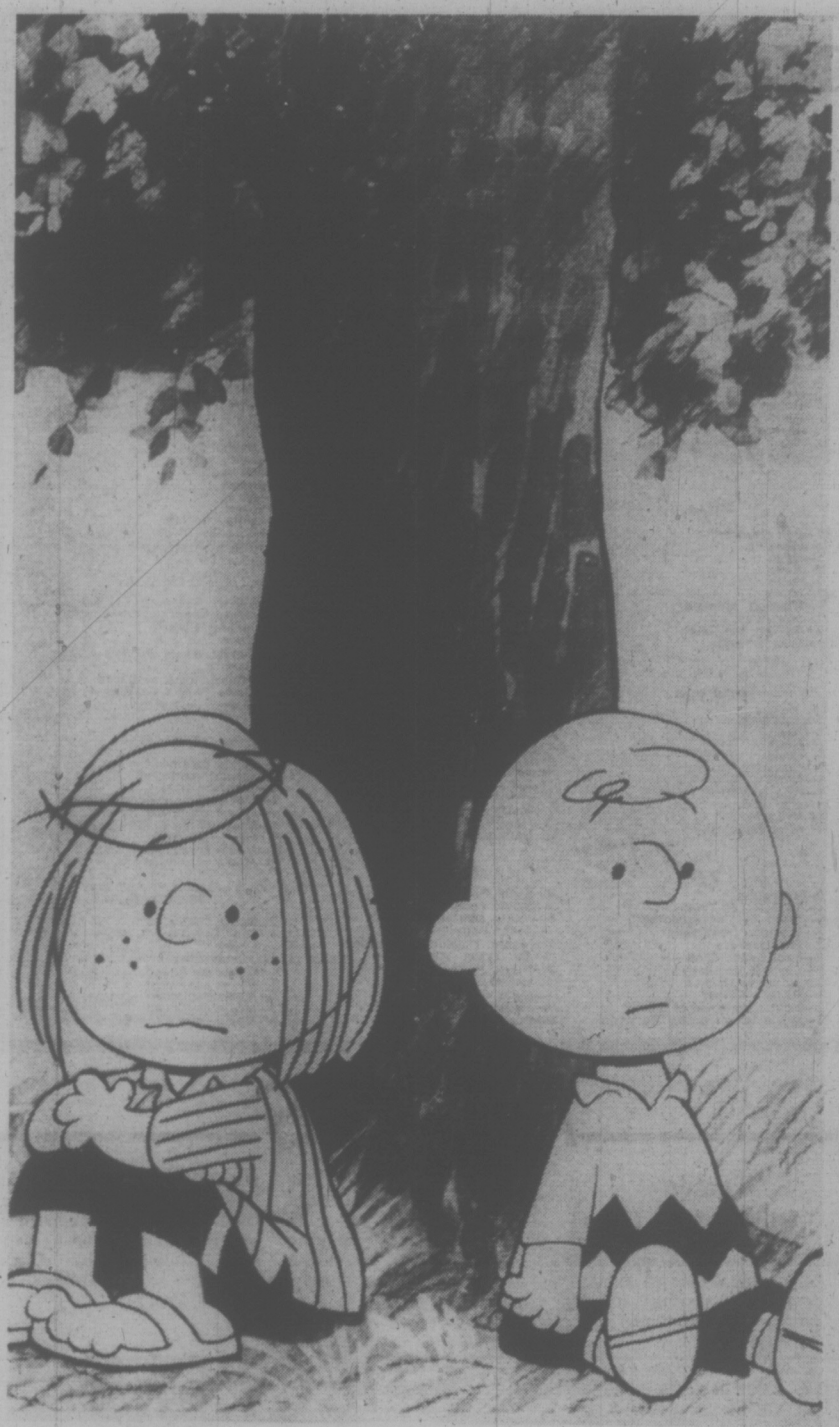

PEANUTS CARTOON SPECIAL — Tired of school already? Peppermint Patty and Charlie Brown lament that with "tests to do, reports to write etc., there's no time for love." But a school field trip kindles romance between the two as the favorite Peanuts characters return in the latest special, There's No Time To Love, Charlie Brown, to be telecast on Saturday, March 10 at 7 p.m. on Channel 8 and Sunday, March 11 at 7:30 p.m. on Channel 7.

Monday on Man Alive

Many Canadians tend to think of foreign aid to under privileged countries largely in terms of handouts. Just as our technology and way of life have become synonymous with success, our culture and its many advantages are difficult to resist.

Church involvement in development is now generally accepted as a way to "live" the gospel. But how can the affluent help the poor without offending dignity, without creaing social and poltical tensions?

In a unique venture in development education, CBC-TVs highly-acclaimed religious series, Man Alive, in cooperation with Religious TV Associates (RTA) of Toronto, will present a two-part color series dealing with the human element in development, starting Monday, March 12 at 10:30 p.m., on the CBC national network.

The programs are How Long Does It Take A Tree To Grow Here? A look at rural and urban development in the Philippines (on March 12), and No Way To Say No, a unique leadership training centre in West Irian, New Guinea (March 19).

The first film compares and contrasts two situations in the Philippines, one the Mindanao Agricultural Resettlement Agency (MARA), a joint church-government venture to create a farming community in the violent Southern island, the other a village or urban poor on the Manila waterfront. The first has elements of imposition and takeover, of international financing and local control. In the other, however, people are fighting the government, expropriation, resettlement and control, with unity and leadership merging into a community organization. "Seed money" to train community organizers is coming from ecumenical sources in the Philippines and abroad.

No Way To Say No, on March 19, takes a look at a project which, in a sense, isn't: a leadership training centre for the mainstream Protestant Church in West Irian, the Indonesian half of New Guinea. The centre is not yet built, but its circumstances delineate many of the issues in the development debate today. Such issues as the relationship among churches in New Guinea, the need for this centre, the priorities, and local roles in its operation are probed, as are the attitudes of the World Council of Churches (overseers of the project), the National Council of Churches in Djakarta (which acts as "brokers"), the sensitivities of the West Irian people, and effects of the massive aid and development on the local population.

Sports Highlights

SATURDAY

Canadian Curling Championships 11 a.m. (2, 6)

NCAA Basketball 11 a.m., 1 p.m. (5) Opening round match.

ABA Basketball 11 a.m. (7, 12) Denver Rockets vs. Virginia Squires.

Pro Bowlers Tour 3:30 p.m. (4) BPAA U.S. Open.

CBS Golf Classic 4 p.m. (12) Sanders-Brewer vs. Casper-Miller.

Wide World of Sports 4:30 p.m. (8), **5 p.m.** (4) Men's Alpine skiing; cliff diving; ice dancing.

NHL Hockey 5 p.m. (2, 6) Chicago Black Hawks vs. Vancouver Canucks.

Golf Tournament 5 p.m. (5) $150,000 Doral Eastern Open.

International Badminton Championships 8 p.m. (2)

SUNDAY

WHA Hockey 11 a.m. (2, 6) Alberta Oilers vs. Minnesota Fighting Saints.

NBA Basketball 11 a.m. (4)

NHL Hockey 12 p.m. (5) Toronto Maple Leafs vs. New York Rangers.

CBS Sports Spectacular 12:30 p.m. (7, 12) Russian women's gymnastics; World Cup skiing.

Howard Cossell Show 1:15 p.m. (4)

Roller Derby 1:30 p.m. (8)

CBS Golf Classic 2 p.m. (7) Sanders-Brewer vs. Casper-Miller.

WHA Hockey 2:30 p.m. (12) New England vs. Minnesota.

Golf Tournament 3 p.m. (5) $150,000 Doral Eastern Open.

American Sportsman 4 p.m. (4) Ski rescue; antelope hunting; marlin fishing.

WEDNESDAY

NHL Hockey 5 p.m. (8) Philadelphia Flyers vs. Toronto Maple Leafs.

FRIDAY

NHL Hockey 8:30 p.m. (5) Boston Bruins vs. Detroit Red Wings.

FURNITURE
Repairs, Refinishing
SPECIALTY FINISHERS
382-4612

NOT ALL AUTOMATIC TRANSMISSIONS ARE "CREATED EQUAL." SOME NEED MORE ATTENTION THAN OTHERS . . .

It depends on the way you drive, the way you treat your car. All drivers are different. Be smart. Avoid unexpected transmission trouble by having a regular check.

Take Advantage of Lo-Cost FREE AUTOMATIC TRANSMISSION DIAGNOSIS

What Do We Do?

1 **Road Test** — A qualified technician checks the shift points at various speeds, and the progressive action in forward and reverse.

2 **Oil Test**—Oil pan is removed for visual inspection of level and discoloration, type and amount of residue in pan or on filter.

3 **Recommendation**—30% do not require attention; 50% we recommend service outlined by the vehicle's manufacturer; 20% we recommend repairs and give a written estimate.

4 **Mechanical Work** — Y O U decide whether you will have repairs, overhauling, or install an exchange. All work is done by factory-trained personnal.

5 **Written Guarantee**—4,000 miles or 90 days 100% parts and labor, any place in North America. Plus free service guarantee for 12,000 miles or 12 months, valid at any of our 22 centres in Western Canada.

6 **Payment**—We take Cheques, Chargex, Cash. Also 6, 12 and 14-month payment plan.

7 **Time** — Free transmission diagnosis takes 15 to 20 minutes. Usually one-day service on transmission repairs. Lo-Cost Canadian-owned shops give you the best service for your money.

DRIVE IN HERE—We are Transmission Technicians Exclusively

LO-COST AUTOMATIC TRANSMISSIONS

Saturday Service—8 to 12 noon
Monday to Friday—8 to 6 p.m.

1901 Government St.
AT CHATHAM
388-4248

see LO-COST

Tuesday, March 13

8 a.m.
4—Petticoat Junction
5—Today
6—Canada A.M.
7—J. P Patches
8—Canada A.M.
12—Frisky Frolics

8:30 a.m.
4—This Morning
5—Today
6—Good Morning
7—Captain Kangaroo
8—Good Morning
12—Captain Kangaroo

9 a.m.
4—This Morning
5—Dinah's Place
6—Yoga
7—News
8—Yoga
9—Sounds; Spanish
11—Garner Ted Armstrong
12—Jokers Wild
13—Three Stooges; Joyce Brothers

9:30 a.m.
2—Mr. Dressup
4—Movie: Man From Dakota
5—Concentration
6—Mr. Dressup
7—News
8—Trouble with Tracy
9—Work; Art Starts
11—Price Is Right
12—Price Is Right
13—Project 13

10 a.m.
2—Canadian Schools
4—Movie continued
5—Sale of the Century
6—Canadian Schools
7—Gambit
8—Eye Bet
9—Electric Company
11—Jack LaLanne
12—Gambit
13—Project 13

10:30 a.m.
2—Giant; Chez Helene
4—Movie continued
5—Hollywood Squares
6—Giant; Chez Helene
7—Love of Life
8—Family Affair
9—Art Cart; Music
11—New Zoo Revue
12—Love of Life
13—Project 13

ALL TIMES ARE LOCAL

CHANNELS RESERVE RIGHT TO MAKE LAST-MINUTE CHANGES

11 a.m.
2—Sesame Street
4—Not for Women Only
5—Jeopardy
6—Ed Allen
7—Where the Heart Is
8—Jean Cannem
9—All About You; Music
11—Romper Room
12—Where the Heart Is
13—Stump the Stars

11:30 a.m.
2—Sesame Street,
4—Bewitched
5—Who, What or Where
6—Hogan's Heroes
7—Search for Tomorrow
8—Sewing (11:45)
9—Sesame Street
11—Romper Room
12—Search for Tomorrow
13—Joanne Carson's VIPs

12 noon
2—Luncheon Date
4—Password
5—Take Time
6—Noon Show
7—News
8—News; Pete's Place
9—Sesame Street
11—Three on a Match
12—Merv Griffin
13—Movie: Duel at Silver Creek

12:30 p.m.
2—Luncheon Date
4—Split Second
5—Take Time
6—Movie: Slightly Scarlet (12:45)
7—As The World Turns
8—Movie: Slightly Scarlet (12:45)
9—Minorities
11—I Love Lucy
12—Merv Griffin
13—Movie continued

1 p.m.
2—Bob Switzer
4—All My Children
5—Doctors
6—Movie continued
7—Guiding Light
8—Movie continued
9—Music Lessons
11—Galloping Gourmet
12—Merv Griffin
13—Movie continued

1:30 p.m.
2—Audubon Wildlife
4—Let's Make a Deal
5—Another World
6—Movie continued
7—Edge of Night
8—Movie continued
9—Worlds; Spanish
11—Merv Griffin
12—That Girl
13—Movie continued

2 p.m.
2—Galloping Gourmet
4—Newlywed Game
5—Return To Peyton Place
6—Movie continued
7—Many Splendored Thing
8—Movie continued
9—Images and Things
11—Merv Griffin
12—Many Splendored Thing
13—Fugitive

2:30 p.m.
2—Coronation Street
4—Dating Game
5—Somerset
6—Victoria Scene
7—Secret Storm
8—Somerset
11—Don St. Thomas
12—Secret Storm
13—Fugitive

3 p.m.
2—Take 30
4—General Hospital
5—Days of Our Lives
6—Take 30
7—Vin Scully
8—Another World
9—Book Beat
11—What's My Line?
12—It's Your Bet
13—F-Troop

3:30 p.m.
2—Edge of Night
4—One Life to Live
5—Movie: Goodby, My Fancy
6—Edge of Night
7—Movie: The Hunters
8—What's the Good Word?
9—Schools Without Failure
11—Brakeman Bill
12—What's My Line?
13—Cartoons

4 p.m.
2—Family Court
4—Love, America Style
5—Movie continued
6—Family Court
7—Movie continued
8—Anything You Can Do
9—Sesame Street
11—Underdog
12—Funorama
13—Cartoons

4:30 p.m.
2—Drop-In
4—Bonanza
5—Movie continued
6—Drop-In
7—Movie continued
8—Flintstones
9—Sesame Street
11—Gilligan's Island
12—Hardy Boys
13—Superman

5 p.m.
2—Alphabet Soup
4—Bonanza continued
5—Movie continued
6—Beat the Clock
7—Movie continued
8—Beat the Clock
9—Mister Rogers
11—Beverly Hillbillies
12—My Favorite Martian
13—Lone Ranger

5:30 p.m.
2—Get Smart
4—News
5—News
6—News
7—News
8—Hogan's Heroes
9—Electric Company
11—Jeannie
12—Truth or Consequences
13—Mike Douglas

6 p.m.
2—Bob Newhart
4—News
5—News
6—News
7—News
8—News
9—Ripples; Animals
11—Star Trek
12—To Tell The Truth
13—Mike Douglas

6:30 p.m.
2—Hourglass
4—News
5—News
6—News
7—News
8—News
9—Who Is Man
11—Star Trek
12—News
13—Mike Douglas

7 p.m.
2—Hourglass
4—To Tell The Truth
5—Truth or Consequences
6—Mission: Impossible
7—Thrillseekers
8—Paul Lynde Show
9—Electric Company
10—Bullseye: Ottawa
11—Eddie's Father
12—Movie: Weekend of Terror
13—Movie: Don't Bother To Knock

7:30 p.m.
2—Reach For The Top
4—Exploration Northwest
5—Stand Up and Cheer
6—Mission: Impossible
7—Mouse Factory
8—Headline Hunters
9—French Chef
10—Victoria Outdoorsman
11—That Girl
12—Movie continued
13—Movie continued

8 p.m.
2—Mary Tyler Moore
4—Temperature's Rising
5—Movie: They Call It Murder
6—Mary Tyler Moore
7—Maude
8—Bob Hope—Special
9—Bookbeat
10—Spectrum
11—Movie: Night of the Grizzly
12—Movie continued
13—Movie continued

8:30 p.m.
2—Flip Wilson
4—Movie: The Bait
5—Movie continued
6—Flip Wilson
7—Hawaii Five-O
8—Bob Hope continued
9—Bill Moyer's Journal
10—ABC's of Typing
11—Movie continued
12—Hawaii Five-O
13—Movie continued

9 p.m.
2—Flip Wilson
4—Movie continued
5—Movie continued
6—Flip Wilson
7—Hawaii Five-O continued
8—Sanford and Son
9—Behind the Lines
10—Helen Biernes
11—Movie continued
12—Hawaii Five-O continued
13—Persuaders

9:30 p.m.
2—Front Page Challenge
4—Movie continued
5—Movie continued
6—Front Page Challenge
7—Movie: Hawkins on Murder
8—Ian Tyson
9—Black Journal
10—Helen Biernes
11—Merv Griffin
12—Father, Dear Father
13—Persuaders

10 p.m.
2—Tuesday Night
4—Marcus Welby, M.D.
5—America — Special
6—Tuesday Night
7—Movie continued
8—Marcus Welby, M.D.
9—American Family
11—News
12—Bob Newhart
13—Champions

10:30 p.m.
2—Tuesday Night
4—Marcus Welby, M.D.
5—Special continued
6—Tuesday Night
7—Movie continued
8—Welby, M.D.
11—News
12—Barnaby Jones
13—Champions

11 p.m.
2—News
4—News
5—News
6—News
7—News
8—News
11—Untouchables
12—Barnaby Jones continued
13—Movie: River Lady

11:30 p.m.
2—Movie: Rashomon (11:50)
4—Inside San Quentin—Special
5—Johnny Carson
6—News
7—Movie: Who's Got The Action
8—News
11—Untouchables continued
12—Movie: Who's Got The Action
13—Movie continued

12 Midnight
2—Movie continued
4—Special continued
5—Johnny Carson
6—Movie: Five Golden Dragons
7—Movie continued
8—Movie: Five Golden Dragons
11—News; Sports
12—Movie continued
13—Movie continued

12:30 a.m.
2—Movie continued
4—San Quentin — More Views (1:00)
5—Johnny Carson
6—Movie continued
7—Movie continued
8—Movie continued
12—Movie continued
13—Movie: Big City Blues

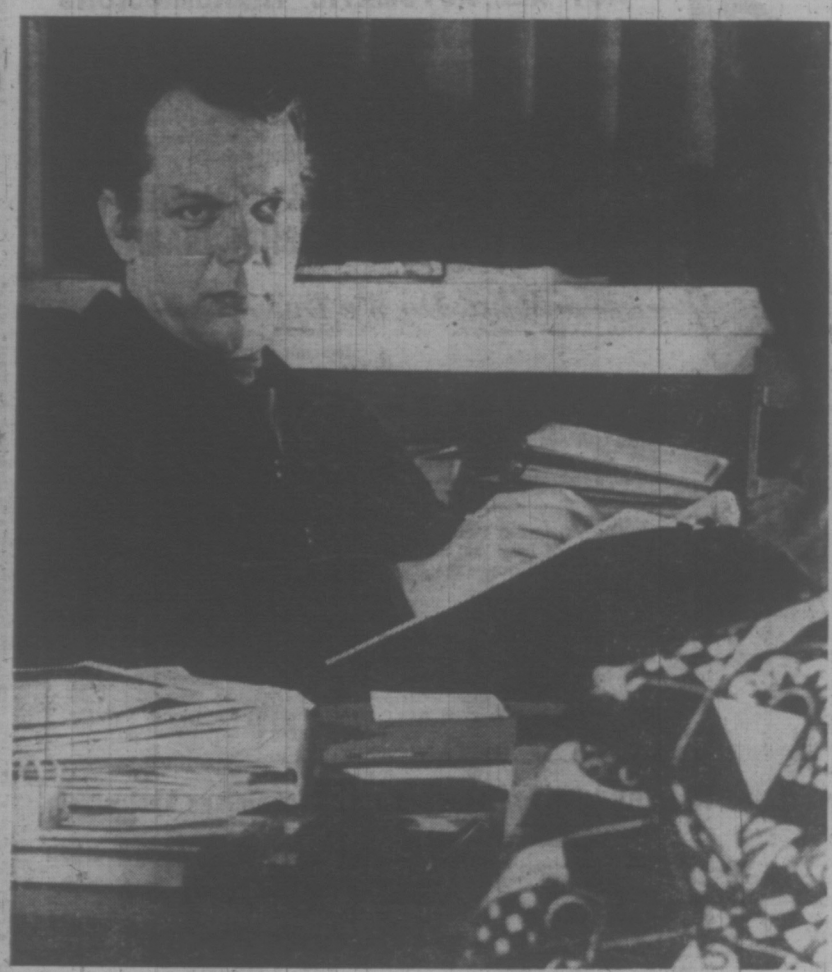

SUICIDE AND SOCIETY — As a psychiatrist working with patients who have attempted suicide, and in his extensive research into this social problem in Canada, Dr. Paul Termansen, head of health sciences at the University of B.C., appears in the CBC-TV documentary, Stop For a Moment . . . And Feel the Pain. It will be shown on Tuesday, March 13 at 10 p.m. on Channel 2 and 6. In 1971, there were more than 2,600 known suicides in Canada, and it is estimated there were between 15 and 30 percent more unreported.

MOVIES

Tuesday

Weekend of Terror (xx), on 12 at 7. A 1970 TV crime-drama about three nuns held hostage by a pair of kidnap-murderers starring Robert Conrad, Lois Nettleton and Lee Majors.

Don't Bother To Knock (xx), on 13 at 7. This was the first dramatic part (1952) Marilyn Monroe did after her sensational sex-queen build-up. It's about a mentally disturbed girl who takes a job as a baby-sitter in a large Hotel and co-stars Richard Widmark and Anne Bancroft.

They Call It Murder (xx), on 5 at 9. Based on Earle Stanley Gardner's The DA Draws a Circle, this 1969 unsold pilot mystery stars Jim Hutton, Lloyd Bochner and Jessica Walter.

The Night of the Grizzly (xx), on 11 at 8. (See Monday, same time and channel for details.)

The Bait (xx), on 4 at 8:30. British actress Donna Mills plays an undercover policewoman in this 1973 pilot for a possible crime drama series.

Hawkins On Murder (xxx), on 7 at 9:30. James Stewart's first TV-movie has him playing a shrewd country lawyer with a case of triple murder and a client who believes she may be insane. Locations include the magnificent Beverly Hills estate of comedy great Harold Lloyd.

River Lady (xx), on 13 at 11. Routine 1948 adventure drama starring Yvonne DeCarlo and Dan Duryea.

Who's Got the Action (xx), on 7 and 12 at 11:30. Walter Matthau in a supporting role steals the show from Dean Martin and Lana Turner in this 1962 comedy set amid the world of bookies and horse players.

Rashomon (xxxx), on 2 at 11:50. Superb Japanese-made 1951 drama about four people involved in a rape-murder who recite their differing versions. Directed by Akira Kurosawa and starring Toshiro Mifune.

SPECIALS

Tuesday

Bob Hope Special, on 8 at 8. New Orleans' Mardi Gras forms the backdrop for Bob and his guests Phil Harris, Al Hirt and Pete Fountain. (60 mins.) (Postponed from last week.)

America, on 5 at 10. The great influx of immigrants at the turn of the century is examined in, The Huddled Masses, filmed mostly in New York. Host is Alistair Cooke. (60 mins.)

Truman Capote Inside San Quentin, on 4 at 11:30. About prisons and prison reform as author Truman Capote revisits California's San Quentin. Tonight's program centers on his talks with inmates and prison officials. (90 mins.)

San Quentin: More Views From Outside, on 4 at 1. California prison-reform react to Truman Capote Inside San Quentin with discussion centering on various aspects of the state prison system.

NEW
Let us chemically weld your damaged vinyl furniture, boat or car seats, tops. Save 80%.
VINYL MAGIC
Process—Fantastic says local hotels.
Phone 479-6244
or 383-9456

FREE HOME DELIVERY
DON MEE
CHINESE FOOD
538 FISGARD
OPEN
Mon. thru Thurs.—5:00 p.m. to 1:30 a.m.
Friday—5:00 p.m. to 2:15 a.m.
Saturday—5:00 p.m. to 2:30 a.m.
Sunday—4:30 p.m. to 8:00 p.m.
383-1032
388-4841

Wednesday, March 14

8 a.m.
4—Petticoat Junction
5—Today
6—Canada A.M.
7—J. P. Patches
8—Canada A.M.
12—Frisky Frolics

8:30 a.m.
4—This Morning
5—Today
6—Good Morning
7—Captain Kangaroo
8—Good Morning
12—Captain Kangaroo

9 a.m.
4—This Morning
5—Dinah's Place
6—Yoga
7—News
8—Yoga
9—Ripples; Music
11—Garner Ted Armstrong
12—Jokers Wild
13—Three Stooges; Joyce Brothers

9:30 a.m.
2—Mr. Dressup
4—Movie: Mr. Belvedere Goes to College
5—Concentration
6—Mr. Dressup
7—News
8—Trouble With Tracy
9—You and Eye
11—Price is Right
12—Price is Right
13—Project 13

10 a.m.
2—Western Schools
4—Movie continued
5—Sale of the Century
6—Western Schools
7—Gambit
8—Eye Bet
9—Electric Company
11—Jack LaLanne
12—Gambit
13—Project 13

10:30 a.m.
2—Giant; Helene
4—Movie continued
5—Hollywood Squares
6—Giant; Helene
7—Love of Life
8—Family Affair
9—Music Place; Reaching
11—New Zoo Revue
12—Love of Life
13—Project 13

ALL TIMES ARE LOCAL

CHANNELS RESERVE RIGHT TO MAKE LAST-MINUTE CHANGES

11 a.m.
2—Sesame Street
4—Not For Women Only
5—Jeopardy
6—Ed Allen
7—Where the Heart Is
8—Jean Cannem
9—Music; Sounds Around
11—Romper Room
12—Where the Heart Is
13—Stump the Stars

11:30 a.m.
2—Sesame Street
4—Bewitched
5—Who, What, Where Game
6—Hogan's Heroes
7—Search for Tomorrow
8—Sewing (11:45)
9—Sesame Street
11—Romper Room
12—Search for Tomorrow
13—Joanne Carson's VIP's

12 noon
2—Luncheon Date
4—Password
5—Take Time
6—Noon Show
7—News
8—News; Pete's Place
9—Sesame Street
11—Three on a Match
12—Merv Griffin
13—Movie: Phantom Lady

12:30 p.m.
2—Luncheon Date
4—Split Second
5—Take Time
6—Movie: Rat Race (12:45)
7—As the World Turns
8—Movie: Rat Race (12:45)
9—Carrascolendas
11—I Love Lucy
12—Merv Griffin
13—Movie continued

1 p.m.
2—Bob Switzer
4—All My Children
5—The Doctors
6—Movie continued
7—Guiding Light
8—Movie continued
9—Working; Music
11—Galloping Gourmet
12—Merv Griffin
13—Movie continued

1:30 p.m.
2—Audubon Wildlife
4—Let's Make a Deal
5—Another World
6—Movie continued
7—Edge of Night
8—Movie continued
9—Music; All About You
11—Merv Griffin
12—That Girl
13—Movie continued

2 p.m.
2—Galloping Gourmet
4—Newlywed Game
5—Return to Peyton Place
6—Movie continued
7—Many Splendored Thing
8—Movie continued
9—Cultural Understandings
11—Merv Griffin
12—Many Splendored Thing
13—Fugitive

2:30 p.m.
2—Jeannie
4—Dating Game
5—Somerset
6—Organic Gardening
7—Secret Storm
8—Someset
9—Animals; Ripples
11—Don St. Thomas
12—Secret Storm
13—Fugitive

3 p.m.
2—Take 30
4—General Hospital
5—Days of Our Lives
6—Take 30
7—Virl Scully
8—Another World
9—Who is Man
11—What's My Line?
12—It's Your Bet
13—F Troop

3:30 p.m.
2—Edge of Night
4—One Life to Live
5—Movie: Rapture
6—Edge of Night
7—Movie: Lightning Strikes Twice
8—What's the Good Word?
9—Carrascolendas
11—Brakeman Bill
12—What's My Line?
13—Cartoons

4 p.m.
2—Family Court
4—Love, American Style
5—Movie continued
6—Family Court
7—Movie continued
8—Anything You Can Do
9—Sesame Street
11—Tennessee Tuxedo
12—Fun-O-Rama
13—Cartoons

4:30 p.m.
2—Drop-In
4—Bonanza
5—Movie continued
6—Drop-In
7—Movie continued
8—Flintstones
9—Sesame Street
11—Gilligan's Island
12—Woody Woodpecker
13—Superman

5 p.m.
2—Right On
4—Bonanza continued
5—Movie continued
6—Beat The Clock
7—Movie continued
8—NHL: Philadelphia at Toronto
9—Mister Rogers
11—Beverly Hillbillies
12—My Favorite Martian
13—Lone Ranger

5:30 p.m.
2—Get Smart
4—News
5—News
6—News
7—News
8—Hockey continued
9—Electric Company
11—Jeannie
12—Truth or Consequences
13—Mike Douglas

6 p.m.
2—Bob Switzer
4—News
5—News
6—News
7—News
8—Hockey continued
9—Zoom
11—Star Trek
12—To Tell the Truth
13—Mike Douglas

6:30 p.m.
2—Hourglass
4—News
5—News
6—News
7—News
8—Hockey continued
9—Telecourse—Drugs
11—Star Trek
12—News
13—Mike Douglas

7 p.m.
2—Hourglass
4—To Tell The Truth
5—Truth or Consequences
6—Mod Squad
7—Northwest Traveller
8—Hockey continued
9—Minorities
10—Chroniques de France
11—Eddie's Father
12—Bridget Loves Bernie
13—Movie: Prize of Gold

7:30 p.m.
2—Singalong Jubilee
4—Price is Right
5—Police Surgeon
6—Mod Squad
7—World of Survival
8—News
9—Behind the Lines
10—Island Hobbyist
11—That Girl
12—Hollywood Squares
13—Movie continued

8 p.m.
2—This Land
4—Paul Lynde Show
5—Adam—12
6—This Land
7—Sonny and Cher
8—Movie: Andromeda Strain
9—America '73
10—George Best—Profile
11—Movie: Night of The Grizzly
12—On the Buses
13—Movie continued

8:30 p.m.
2—Man at the Top
4—Movie: Class of '63
5—Movie: Mr. Inside-Mr. Outside
6—Man at the Top
7—Sonny and Cher
8—Movie continued
9—America '73
10—Tomorrow—Agriculture
11—Movie continued
12—Rivals of Sherlock Holmes
13—Movie continued

9 p.m.
2—Man at the Top
4—Movie continued
5—Movie continued
6—Man at the Top
7—Medical Centre
8—Movie continued
9—Eye to Eye
10—Contact 1
11—Movie continued
12—Sherlock Holmes continued
13—Boxing

9:30 p.m.
2—Images of Canada
4—Movie continued
5—Movie continued
6—Images of Canada
7—Medical Centre
8—Movie continued
9—Turning Points
10—Perspective
11—Movie continuel
12—All in the Family
13—Boxing

10 p.m.
2—Images continued
4—Owen Marshall
5—Movie continued
6—Images continued
7—Cannon
8—Movie continued
9—Soul!
11—News
12—Cannon
13—Fugitive

10:30 p.m.
2—Adieu Alouette
4—Owen Marshall
5—Movie continued
6—Adieu Alouette
7—Cannon continued
8—Sports Beat '73
9—Soul continued
11—News
12—Cannon continued
13—Fugitive

11 p.m.
2—News
4—News
5—News
6—News
7—News
8—News
9—Olympia '73
11—Untouchables
12—Rifleman
13—Movie; In This Our Life

11:30 p.m.
2—Movie; Crime Without Passion (11:50)
4—Comedy News
5—Johnny Carson
6—News
7—Move: Waterhole No. 3
8—News
11—Untouchables
12—Movie; Waterhole No. 3
13—Movie continued

12 Midnight
2—Movie continued
4—Comedy News
5—Johnny Carson
6—Movie; Empty Canvas
7—Movie continued
8—Movie; Empty Canvas
11—News; Sports
12—Movie continued
13—Movie continued

12:30 a.m.
2—Movie continued
4—Comedy News
5—Johnny Carson
6—Movie continued
7—Movie continued
8—Movie continued
12—Movie continued
13—Movie; Untamed Frontier

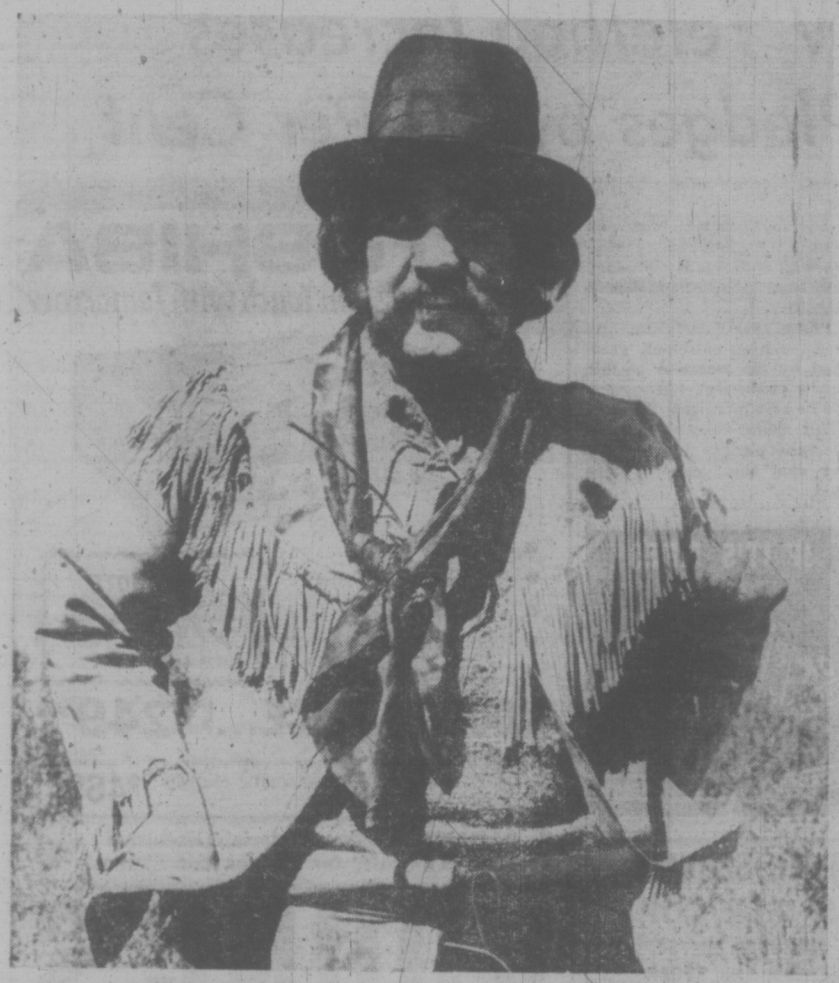

WINSTON MACDONALD plays Jerry Potts, one of Canada's legendary figures of the old west who was an Indian scout and guide for the North West Mounted Police. On Wednesday, March 14 and 21, the program This Land presents, Jerry Potts and The 74s, to be shown in two parts on Channel 2 and 6 at 8 p.m. Acting as host and narrator for both programs will be former RCMP Commissioner, George B. McClellan, now Ombudsman for the province of Alberta.

MOVIES

Wednesday

Phantom Lady (xxx), on 13 at noon. Intriguing 1944 mystery-drama starring Francot Tone and Ella Raines.

A Prize of Gold (xxx), on 13 at 7. Richard Widmark plays an adventurer in this English-made drama about a hijacked shipment of gold bullion.

The Andromedia Strain (xxx), on 8 at 8. Well-made 1971 science-fiction drama about scientists at a secret computerized laboratory in a race against time. A competent cast includes Canadians Kate Reid and Arthur Hill.

The Night of the Grizzly (xx), on 11 at 8. (See Monday, same time and channel for details.)

Class of '63 (xxx), on 4 at 8:30. Joan Hackett and Cliff Robertson star in this drama about a class reunion that suddenly turns into a romantic triangle.

Mr. Inside/Mr. Outside (xx), on 5 at 8:30. This 1973 crime drama centers on a pair of New York police detectives and is a pilot for a possible series starring Hal Linden and Tony Lo Blanco.

In This Our Life (xx), on 13 at 11. A story of a woman who steals her sister's husband starring Bette Davis, Olivia de Havilland and George Brent—made in 1942.

Waterhole No. 3 (xxx), on 7 and 12 at 11:30. James Coburn and Carroll O'Connor play a couple of rogues of the Old West in this carefree 1967 western tale tinged with black-comedy.

Crime Without Passion (xxx), on 2 at 11:50. Story of a lawyer who gets involved in crime and tries to clear himself by criminal methods. This 1934 drama boasts an excellent performance by Claude Rains.

SPECIALS

Wednesday

Comedy News, on 4 at 11:30. Joan Rivers reports on the new permissiveness; Ronnie (Mr. Dirt) Graham plays a rain-making Indian chief; and a new religious cult is lampooned by TV Comedy News regulars Mort Sahl, Dick Gregory, Richard Dawson, Marian Mercer and Fannie Flagg. (90 minss.)

ALUMINUM
SCREENS—DOORS
WINDOWS
SPECIALTY FINISHERS
382-4612

DISPENSING OPTICIANS Rx

I ALWAYS GO

TO PRESCRIPTION OPTICAL FOR MY GLASSES . . . AND HERE'S WHY:

They fill my prescription for eyeglasses ACCURATELY, and I like the conscientious, friendly service by their experienced opticians. They have a wonderful selection of attractive frames, too! I have little trouble in choosing a pretty, modern pair that perks up my appearance and boosts my morale. Why don't you go to Prescription Optical too?

The Finest in Optical Service

PRESCRIPTION OPTICAL

Thursday, March 15

8 a.m.
4—Petticoat Junction
5—Today
6—Canada A.M.
7—J. P. Patches
8—Canada A.M.
12—Frisky Frolics

8:30 a.m.
4—This Morning
5—Today
6—Good Morning
7—Captain Kangaroo
8—Good Morning
12—Captain Kangaroo

9 a.m.
4—This Morning
5—Dinah's Place
6—Yoga
7—News
8—Yoga
9—All About You; Spanish
11—Garner Ted Armstrong
12—Jokers Wild
13—Three Stooges

9:30 a.m.
2—Mr. Dressup
4—Movie: Lone Texan
5—Concentration
6—Mr. Dressup
7—News
8—Trouble With Tracy
9—Working; Art Cart
11—Price Is Right
12—Price Is Right
13—Project 13

10 a.m.
2—Julius Caesar—Special
4—Movie continued
5—Sale of the Century
6—Julius Caesar—Special
7—Gambit
8—Eye Bet
9—Electric Company
11—Jack LaLanne
12—Gambit
13—Project 13

10:30 a.m.
2—Special Continued
4—Movie continued
5—Hollywood Squares
6—Special Continued
7—Love of Life
8—Family Affair
9—Work; Music Place
11—New Zoo Revue
12—Love of Life
13—Project 13

CHANNELS RESERVE RIGHT TO MAKE LAST-MINUTE CHANGES

ALL TIMES ARE LOCAL

11 a.m.
2—Special Continued
4—Not for Women Only
5—Jeopardy
6—Special Continued
7—Where the Heart Is
8—Jean Cannem
9—Worlds; Music Around
11—Romper Room
12—Where the Heart Is
13—Stump the Stars

11:30 a.m.
2—Special Continued
4—Bewitched
5—Who, What or Where
6—Special Continued
7—Search for Tomorrow
8—Sewing (11:45)
9—Sesame Street
11—Romper Room
12—Search for Tomorrow
13—Joanne Carson's VIPs

12 noon
2—Luncheon Date
4—Password
5—Take Time
6—Noon Show
7—News
8—News; Pete's Place
9—Sesame Street
11—Three on a Match
12—Merv Griffin
13—Movie: Prince Who Was A Thief

12:30 p.m.
2—Luncheon Date
4—Split Second
5—Take Time
6—Movie: Return To Paradise (12:45)
7—As the World Turns
8—Movie: Return To Paradise (12:45)
9—Minorities
11—I Love Lucy
12—Merv Griffin
13—Movie continued

1 p.m.
2—Bob Switzer
4—All My Children
5—Doctors
6—Movie continued
7—Guiding Light
8—Movie continued
9—Music Lessons
11—Galloping Gourmet
12—Merv Griffin
13—Movie continued

1:30 p.m.
2—Audubon Wildlife Theatre
4—Let's Make a Deal
5—Another World
6—Movie continued
7—Edge of Night
8—Movie continued
9—Reaching Out; Spanish
11—Merv Griffin
12—That Girl
13—Movie continued

2 p.m.
2—Galloping Gourmet
4—Newlywed Game
5—Return to Peyton Place
6—Movie continued
7—Many Splendored Thing
8—Movie continued
9—You and Eye; Books
11—Merv Griffin
12—Many Splendored Thing
13—Fugitive

2:30 p.m.
2—Jeannie
4—Dating Game
5—Somerset
6—Victoria Scene
7—Secret Storm
8—Somerset
9—Books; Images
11—Don St. Thomas
12—Secret Storm
13—Fugitive

3 p.m.
2—Take 30
4—General Hospital
5—Days of Our Lives
6—Take 30
7—Vin Scully
8—Another World
9—Speak Out
11—What's My Line?
12—It's Your Bet
13—F-Troop

3:30 p.m.
2—Edge of Night
4—One Life to Live
5—Movie: Lucky Me
6—Edge of Night
7—Movie: Mr. Scoutmaster
8—What's the Good Word?
9—Schools without Failure
11—Brakeman Bill
12—What's My Line
13—Cartoons

4 p.m.
2—Family Court
4—Love, American Style
5—Movie continued
6—Family Court
7—Movie continued
8—Anything You Can Do
9—Sesame Street
11—Underdog
12—Funorama
13—Cartoons

4:30 p.m.
2—Drop-In
4—Bonanza
5—Movie continued
6—Drop-In
7—Movie continued
8—Flintstones
9—Sesame Street
11—Gilligan's Island
12—Superman
13—Superman

5 p.m.
2—What's New?
4—Bonanza contiued
5—Movie continued
6—Beat the Clock
7—Movie continued
8—Beat the Clock
9—Mister Rogers
11 Beverly Hillbillies
12—My Favorite Martian
13—Lone Ranger

5:30 p.m.
2—Get Smart
4—News
5—Movie continued
6—News
7—News
8—Hogan's Heroes
9—Electric Company
11—Jeannie
12—Truth or Consequences
13—Mike Douglas

6 p.m.
2—Sportscene
4—News
5—News
6—News
7—News
8—News
9—Ripples; Animals
11—Star Trek
12—To Tell the Truth
13—Mike Douglas

6:30 p.m.
2—Hourglass
4—News
5—News
6—News
7—News
8—News
9—Taxes In Washington
11—Star Trek
12—News
13—Mike Douglas

7 p.m.
2—Hourglass
4—To Tell the Truth
5—Truth or Consequences
6—Owen Marshall
7—Circus
8—George
9—The Dream Still Lives—Special
10—Ladies First
11—Eddie's Father
12—Hee Haw
13—Movie: The Destructors

7:30 p.m.
2—Maude
4—Issues '73
5—Doctor in the House
6—Owen Marshall
7—Mouse Factory
8—Little People
9—Special Continued
10—You and the Law
11—That Girl
12—Hee Haw continued
13—Movie continued

8 p.m.
2—Carol Burnett
4—Mod Squad
5—Flip Wilson
6—Carol Burnett
7—The Waltons
8—Streets of San Francisco
9—Advocates
10—The 1972 Tax Return
11—Movie: Night of the Grizzly
12—The Waltons
13—Movie continued

8:30 p.m.
2—Carol Burnett
4—Mod Squad continued
5—Flip Wilson continued
6—Carol Burnett
7—Waltons continued
8—Frisco Streets continued
9—Advocates
10—Project Travel
11—Movie continued
12—Waltons continued
13—Movie continued

9 p.m.
2—Clochemerle
4—Kung Fu
5—Ironside
6—Lawrence Welk
7—Applause—Special
8—George Kirby
9—An American Family
10—B.C. Trails
11—Movie continued
12—Movie: Riot
13—Ski Scene

9:30 p.m.
2—Bandwagon
4—Kung Fu
5—Ironside continued
6—Lawrence Welk
7—Special Continued
8—Here Come the 70s
9—Family continued
10—Trails continued
11—Movie continued
12—Movie continued
13—Ski Scene

10 p.m.
2—Arts '73
4—Streets of San Francisco
5—Dean Martin
6—Emergency
7—Special continued
8—Circle of Fear
9—World Press
11—News
12—Movie continued
13—The Baron

10:30 p.m.
2—Newsfile
4—'Frisco Streets continued
5—Dean Martin
6—Emergency
7—Special continued
8—Circle of Fear
9—Olympia '73
11—News
12—Movie continued
13—The Baron

11 p.m.
2—News
4—News
5—News
6—News
7—News
8—News
11—Untouchables
12—Rifelman
13—Movie: Shadow of a Doubt

11:30 p.m.
2—Movie: Meet Mr. Lucifer (11:50)
4—TV Times
5—Johnny Carson
6—News
7—Movie: Murders In The Rue Morgue
8—News
11—Untouchables continued
12—Movie: Murders In The Rue Morgue
13—Movie continued

12 Midnight
2—Movie continued
4—TV Times
5—Johnny Carson
6—Movie: Counterfeit Traitor
7—Movie continued
8—Movie: Counterfeit Traitor
11—News; Sports
12—Movie continued
13—Movie continued

12:30 a.m.
2—Movie continued
4—TV Times
5—Johnny Carson
6—Movie continued
7—Movie continued
8—Movie continued
12—Movie continued
13—Movie: War Arrow

MOVIES

Thursday

Mr. Scoutmaster (xx), on 7 at 3:30. Clifton Webb plays a reluctant scoutmaster to a pack of eagle scouts in this 1953 comedy.

The Destructors (xx), on 13 at 7. Routine 1968 espionage melodrama about the theft of laser rubies starring Richard Egan and Patricia Owens.

The Night of the Grizzly (xx), on 11 at 8. (See Monday movies, same time and channel for details.)

Riot (xxx), on 12 at 9. Gene Hackman (The French Connection) and Jim Brown star in this 1969 version of a semi-documentary novel written by an ex-con about life in prison. Filmed on-location at Arizona State Penitentiary.

Shadow of a Doubt (xxxx), on 13 at 11. A gripping 1942 suspense drama in the grand Alfred Hitchcock tradition. It's about a niece who suspects that her visiting uncle is a murderer and the performances of Teresa Wright and Joseph Cotton are excellent.

Murders in the Rue Morgue (xx), on 7 and 12 at 11:30. Jason Robards Jr. stars in this 1971 adaptation of Edgar Allan Poe's gory horror classic.

Meet Mr. Lucifer (xxx), on 2 at 11:50. An amusing British-made 1954 fantasy-comedy about an actor and the Devil who combine forces and declare war on television. Stanley Holloway and Jack Watling star.

The Counterfeit Traitor (xxx), on 6 and 8 at midnight. A suspenseful 1962 tale based on fact about a businessman approached by the British to pose as a Nazi sympathizer. An excellent cast includes William Holden, Lilli Palmer and Hugh Griffith.

War Arrow (xx), on 13 at 1. Routine 1954 western starring Jeff Chandler and Maureen O'Hara.

SPECIALS

Thursday

Julius Caesar, on 2 and 6 at 10 a.m. The program Canadian Schools expands for a repeat showing of Shakespeare's Julius Caesar. (2 hours.)

The Dream Still Lives, on 9 at 7. A profile of the 1927 Pulitzer Prize-winning playwright Paul Green (In Abraham's Bosom). In an interview, the 78-year-old Green reviews his career. (60 mins.)

Applause, on 7 at 9. Lauren Bacall repeats her Tony-winning role in the Best Musical of 1970. Applause is based on the 1950 film classic, All About Eve, with Miss Bacall starring as Margo Channing, the seasoned, sarcastic theatre star. (2 hours.)

TV Times, on 4 at 11:30. Another candid look at the medium of television examining shows before the cameras and events behind the scenes. (90 mins.)

BCTV Telethon Increases 1972 Pledges by 40 Per Cent

BCTV President Ray Peters said that the phenomenal success of the Variety Telethon this year "indicates that television broadcasting is a highly motivating medium".

British Columbia Television broadcasts the Telethon throughout British Columbia. This year the Telethon raised $315,316 that will support Tent 47 of Variety Club in its work for handicapped children.

Peters said, "There was a very heavy response from areas of British Columbia that have in the past year begun receiving an alternate television service. People in the Prince George area, for instance, responded heavily this year."

Seven years of broadcasting the Telethon using BCTV staff and equipment have raised well over $1 million.

Hundreds of Variety Club members contributed thousands of hours of their time to help co-ordinate the many facets of work on the Telethon.

The Telethon was broadcast from 9 p.m. Saturday, February 10th until 5 p.m. February 11th from the Queen Elizabeth Theatre.

Peters said Variety Club executives were extremely gratified by the response to this year's production. Last year's Telethon raised $190,000. "This means we were able to increase pledges by over 40 per cent this year," Peters said.

IF IT'S TIRES IT'S
CK WESTERN OK TIRE STORE
2968 Douglas
John Ciceri, Opr.
DOUGLAS ST. BURNSIDE GORGE RD HILLSIDE AVE.

OFFICE COFFEE SERVICE
5¢ PER CUP
INCLUDES COFFEE, CREAM AND SUGAR
L.M.J.
COFFEE SERVICE
(Div. of Cairo Import Co.)
"Serving Victoria For 55 Years"
384-6242

Toshiba TOSHIBA
...In Touch with Tomorrow

- 30 Watts RMS!
- Excellent FM Tuner!
- Flywheel Tuning!
- Tuning Meter!
- List Price 289.95

TAKE NOTE
Severe Revaluation of the Japanese Yen will Cause Prices to go up 10% to 15% Soon. Buy Now while Prices are Low.

YOUNG'S PRICE... $249.95
BETTER YET ... Get your SA400 with 2 KLH model 17 Speakers and a PE 3012 automatic changer. (A $630.00 Value) FOR ONLY $469.95
NOW! We Are Victoria's Exclusive Dealer for Toshiba Car Stereos!
YOUNG'S AUDIO DEPT.
794 FORT at BLANSHARD 382-5512

CBC RADIO MUSICSCOPE — Joan Sutherland — the great lady of the opera — is featured in a special CBC Celebrity Recital on CBC-AM Radio's Musicscope, on Thursday, March 15 at 8:30 p.m. With her pianist-conductor husband Richard Bonynge, (above), who himself has been established internationally as an interpreter of 19th century music, this magnificent coloratura enchants her audience with a unique program of rarely-performed music.

CANADIAN WRITER ON CBC RADIO

Margaret Atwood is fast becoming one of Canada's most important writers. In her early thirties, she has already produced three collections of poetry, The Circle Game, The Animals in That Country, and The Journals of Susanna Moodie, two novels, The Edible Woman and Surfacing, and an exploration of Canadian literary themes, Survival. She is the winner of two Governor-Generals Awards, has been the subject and author of several articles in national magazines, and is in great demand as a speaker on the literary circuit.

In 1969 her Journals of Susanna Moodie, inspired by the writings of Mrs. Moodie, (Roughing it in the Bush and Life in the Clearings), was broadcast on CBC Radio's Anthology series. It appeared in 1970 in book form, and later as a recording available through CBC Learning Systems.

Now it is to be re-broadcast, heightened by the music of John Beckwith, especially commisioned by Robert Weaver, head, radio arts programming. It will be heard on The Bush and The Salon, a drama-documentary series about Canada's past, on Saturday, March 17 at 11:03 p.m. EST (Tuesday, March 13 at 7:03 p.m. on CBC-FM).

FIGURE SET

The CBC has set a figure of 70 per cent as the Canadian content target for its television services.

13-Hour Marathon Broadcast Of Beatles Series March 10

For the first time in Canada, CBC-FM will broadcast the famous BBC series The Beatles Story in a single day. Saturday, March 10 from 11 a.m. to midnight, CBC-FM presents, in stereo, The Beatles Story: This Day is a Decade. The program tells the story of the professional and private lives of the four world-famous boys from Liverpool, in their own words, through their friends, and with their music. There are many interviews, as well as rare recordings, including one which has never been released and The Beatles' earliest known recording, made when they were called The Silver Beatles.

According to CBC Radio coordinating producer Paul Mills, this is "really a complete story — comprehensive and revealing." It begins with the birth of the Liverpool sound in 1955, and follows the group as Beatlemania sweeps Europe and North America, making their names household words. The program shows how tensions and difficulties were encountered with the rewards of fame. And finally, it traces the break-up of the group and the developments of the members' individual careers.

Narrator of the program is British broadcaster Brian Matthew, a long-time friend of The Beatles. Among the many personalities interviewed are: the late Brian Epstein, manager of The Beatles; Dick Lester, film director (It's Been A Hard Day's Night); George Martin, record producer; Dick James, music publisher; Allen Klein, American businessman and Beatle manager; and Yoko Ono, Mrs. John Lennon.

The Beatles Story, the series making up this one-day broadcast, took more than a year to produce with research and recording done in many cities, including Liverpool, Hamburg and Los Angeles. It was produced by Johnny Beerling of the BBC.

The programs were originally broadcast as a 13-week series on the CBC-AM network last fall.

TV SERVICE GUIDE

ZENITH
25" Brand New Picture Tubes
$159.98
CITY CENTRE TV
University Heights Centre
OPEN DAILY 10 a.m. - 10 p.m.
477-6971

EATON'S
Television and Appliance Repair
Dial 382-7141,
Ask for Appliance Repairs.

Electrohome Factory Service
For All Electrohome Products
385-3384
2533 Government

• Canadian General Electric
• Zenith • JVC • Nivico
• Westinghouse • Sanyo
Authorized Parts and Service Depot
385-6783
Tele-Tech Services Ltd.

"color TV specialists"
RCA
CUSTOMER SERVICE
• Enquire about Our Factory Service Contracts •
2661 DOUGLAS
382-8141

SIMPSONS Sears
TV Repairs
388-9111 For Free Pick Up & Delivery
Charge It on your Simpsons-Sears All Purpose Account

WATCH FOR TV SERVICE GUIDE EVERY WEEK IN THIS PAPER

TELEVISION SERVICE CENTRE
1014 Cook St. at Fort
383-6083
• LEAVE IT AT OUR STORE IN THE MORNING.
• PICK IT UP IN THE AFTERNOON. COLOR OR BLACK AND WHITE.
• SAME DAY INHOME SERVICE.

fleetwood
FACTORY SERVICE AND PARTS
383-4154
845 YATES ST.

Admiral
FACTORY SERVICE AND PARTS
• Service, 385-7423 •
• Parts, 382-6181 •
155 LANGFORD
By Doman's
Admiral

Friday, March 16

8 a.m.
4—Petticoat Junction
5—Today
6—Canada A.M.
7—J. P. Patches
8—Canada A.M.
12—Frisky Frolics

8:30 a.m.
4—This Morning
5—Today
6—Good Morning
7—Captain Kangaroo
8—Good Morning
12—Captain Kangaroo

9 a.m.
4—This Morning
5—Dinah's Place
6—Yoga
7—News
8—Yoga
9—Reaching Out; News Places
11—Garner Ted Armstrong
12—Jokers Wild
13—Three Stooges; Joyce Brothers

9:30 a.m.
2—Mr. Dressup
4—Movie: Invitation
5—Concentration
6—Mr. Dressup
7—News
8—Trouble with Tracy
9—Images and Things
11—Price is Right
12—Price is Right
13—Project 13

10 a.m.
2—B.C. Schools
4—Movie continued
5—Sale of the Century
6—B.C. Schools
7—Gambit
8—Eye Bet
9—Electric Company
11—Jack LaLanne
12—Gambit
13—Project 13

10:30 a.m.
2—Giant; Helene
4—Movie continued
5—Hollywood Squares
6—Giant; Helene
7—Love of Life
8—Family Affair
9—Music Place; Books
11—New Zoo Revue
12—Love of Life
13—Project 13

ALL TIMES ARE LOCAL

CHANNELS RESERVE RIGHT TO MAKE LAST-MINUTE CHANGES

11 a.m.
2—Sesame Street
4—Not for Women Only
5—Jeopardy
6—Ed Allen
7—Where the Heart Is
8—Jean Cannem
9—Animals and Such
11—Romper Room
12—Where the Heart Is
13—Stump the Stars

11:30
2—Sesame Street
4—Bewitched
5—Who, What or Where
6—Hogan's Heroes
7—Search for Tomorrow
8—Sewing (11:45)
9—Sesame Street
11—Romper Room
12—Search for Tomorrow
13—Joanne Carson's VIP's

12 noon
2—Luncheon Date
4—Password
5—Take Time
6—Noon Show
7—News
8—News; Pete's Place
9—Sesame Street
11—Three on a Match
12—Merv Griffin
13—Movie: The Milkman

12:30 p.m.
2—Luncheon Date
4—Split Second
5—Take Time
6—Movie: Bridges at Toko-Ri (12:45)
7—As the World Turns
8—Movie: Bridges at Toko-Ri (12:45)
9—Carrascolendas
11—I Love Lucy
12—Merv Griffin
13—Movie continued

1 p.m.
2—Bob Switzer
4—All My Children
5—Doctors
6—Movie continued
7—Guiding Light
8—Movie continued
9—Sounds; Art Starts
11—Galloping Gourmet
12—Merv Griffin
13—Movie continued

1:30 p.m.
2—Audubon Wildlife Theatre
4—Let's Make a Deal
5—Another World
6—Movie Continued
7—Edge of Night
8—Movie continued
9—Music Place; Ripples
11—Merv Griffin
12—That Girl
13—Movie continued

2 p.m.
2—Galloping Gourmet
4—Newlywed Game
5—Return to Peyton Place
6—Movie continued
7—Many Splendored Thing
8—Movie Continued
9—Places; You and Eye
11—Merv Griffin
12—Many Splendored Thing
13—Fugitive

2:30 p.m.
2—Jeannie
4—Dating Game
5—Somerset
6—Victoria Scene
7—Secret Storm
8—Somerset
9—You and Eye; Places
11—Don St. Thomas
12—Secret Storm
13—Fugitive

3 p.m.
2—Take 30
4—General Hospital
5—Days of Our Lives
6—Take 30
7—Vin Scully
8—Another World
9—Consultation
11—What's My Line?
12—It's Your Bet
13—F-Troop

3:30 p.m.
2—Edge of Night
4—One Life to Live
5—Movie: House of Bamboo
6—Edge of Night
7—Movie: Red Skies of Montana
8—What's The Good Word
9—Carrascolendas
11—Brakeman Bill
12—What's My Line?
13—Cartoons

4 p.m.
2—Family Court
4—Love, American Style
5—Movie continued
6—Family Court
7—Movie continued
8—Anything You Can Do
9—Sesame Street
11—Tennessee Tuxedo
12—Funorama
13—Cartoons

4:30 p.m.
2—Drop-In
4—Bonanza
5—Movie continued
6—Drop-In
7—Movie continued
8—Flintstones
9—Sesame Street
11—Gilligan's Island
12—Aquaman
13—Superman

5 p.m.
2—Hi Diddle Day
4—Bonanza continued
5—Movie continued
6—Beat the Clock
7—Movie continued
8—Beat the Clock
9—Mister Rogers
11—Beverly Hillbillies
12—My Favorite Martian
13—Lone Ranger

5:30 p.m.
2—Get Smart
4—News
5—News
6—News
7—News
8—Hogan's Heroes
9—Electric Company
11—Jeannie
12—Truth or Consequences
13—Mike Douglas

6 p.m.
2—Lucy Show
4—News
5—News
6—News
7—News
8—News
9—Hodgepodge Lodge
11—Star Trek
12—To Tell the Truth
13—Mike Douglas

6:30 p.m.
2—Hourglass
4—News
5—News
6—News
7—News
8—News
9—Book Beat
11—Star Trek
12—News
13—Mike Douglas

7 p.m.
2—Hourglass
4—To Tell The Truth
5—Truth or Consequences
6—Gunsmoke
7—You Asked For It
8—Brady Bunch
9—World Press Review
10—Arts Calendar
11—Eddie's Father
12—You Asked for It
13—Movie: Arsenic and Old Lace

7:30 p.m.
2—Dick Van Dyke
4—Viewpoint
5—Hollywood Squares
6—Gunsmoke
7—Evil Touch
8—Sonny and Cher
9—Wall Street Week
10—Focus on Children
11—That Girl
12—Wait Till Your Father Gets Home
13—Movie continued

8 p.m.
2—M-A-S-H
4—Brady Bunch
5—Sanford and Son
6—M-A-S-H
7—Harlem Globetrotters—Special
8—Sonny and Cher
9—Washington Week
10—UVic Inflation Special
11—Movie: Night of the Grizzly
12—Medical Centre
13—Movie continued

8:30 p.m.
2—All in the Family
4—Partridge Family
5—NHL: Boston at Detroit
6—All in the Family
7—Ed Sullivan's Broadway—Special
8—Tom Sawyer—Special
9—Bill Moyers' Journal
10—Special continued
11—Movie continued
12—Medical Centre
13—Movie continued

9 p.m.
2—Tommy Hunter
4—Mario Thomas—Specia
5—Hockey continued
6—Tommy Hunter
7—Special continued
8—Special continued
9—Masterpiece Theatre
10—Special continued
11—Movie continued
12—Movie: Exodus
13—Tom Jones

9:30 p.m.
2—Tommy Hunter
4—Special continued
5—Hockey continued
6—Tommy Hunter
7—Special continued
8—Special continued
9—Masterpiece Theatre
10—Special continued
11—Movie continued
12—Movie continued
13—Tom Jones

10 p.m.
2—Program X
4—Love, American Style
5—Hockey continued
6—Love, American Style
7—Lily Tomlin—Special
8—The FBI
9—Great Decisions '73
11—News
12—Movie continued
13—Preview

10:30 p.m.
2—Tommy Banks
4—Science Special
5—Hockey continued
6—Love, American Style
7—Special continued
8—The FBI continued
9—Olympia '73
11—News
12—Movie continued
13—Preview

11 p.m.
2—News
4—News
5—News
6—News
7—News
8—News
11—Movie: Crooks Anonymous
12—Movie continued
13—Movie: Naked Dawn

11:30 p.m.
2—Viewpoint (11:20)
4—In Concert—Special
5—Johnny Carson
6—News
7—Movie: Ghost of Frankenstein
8—News
11—Movie continued
12—Movie continued
13—Movie continued

12 Midnight
2—In the Round
4—Special continued
5—Johnny Carson
6—Tom Sawyer
7—Movie continued
8—Movie: Pyro
11—Movie continued
12—Movie continued
13—Movie continued

12:30 a.m.
2—Movie: All About Eve (12:50)
4—Movie: Blackboard Jungle (1:00)
5—Rock Special (1:00)
6—Tom Sawyer continued
7—Movie: House of Fear (12:50)
8—Movie continued
11—News; Sports
12—Movie: Satan Never Sleeps (1:00)
13—Movie: Willie and Joe Back at the Front

MOVIES

Friday

The Milkman (xx), on 13 noon. Donald O'Connor and Jimmy Durante star in this 1960 'down on the farm' comedy.

The Bridges at Toko-Ri (xxx), on 6 and 8 at 12:45. Powerful Korean War drama starring William Holden, Grace Kelly and Fredric Marsh.

House of Bamboo (xx), on 5 at 3:30. A 1955 adventure drama set in Japan and starring Robert Stack and Robert Ryan.

Red Skies of Montana (xx), on 7 at 3:30. Richard Widmark and Richard Boone star in this 1952 adventure yarn about forest fire fighters known as Smoke Jumpers.

Arsenic and Old Lace (xxx), on 13 at 7. Excellent 1944 adaptation of the Broadway hit about two spinster ladies who look after lonely old men in their Brooklyn home starring Cary Grant, Josephine Hull and Raymond Massey.

Exodus (xxx), on 12 at 9. Paul Newman and Eva Marie Saint star in this 1960 adaptation of Leon Uris's powerful best-selling novel about the birth of modern Israel.

Crooks Anonymous (xx), on 11 at 11. English-made 1962 comedy starring Leslie Phillips and Stanley Baxter.

The Naked Dawn (xx), on 13 at 11. Routine 1955 western starring Arthur Kennedy and Betta St. John.

The Ghost of Frankenstein (xx), on 7 at 11:30. Lon Chaney Jr. stars in this 1942 horror melodrama.

Pyro (xx), on 8 at midnight. A British engineer working in Spain finds himself drawn into an affair with a pyromaniac. Made in 1965 and starring Barry Sullivan and Martha Hyer.

Willie and Joe Back at the Front (xx) on 13 at 12:30. Bill Mauldin's famed cartoon characters (played by Tom Ewell and Harvey Lambeck) get involved with smugglers in Japan.

All About Eve (xxxx), on 2 at 12:50. One of the best comedy-dramas of all time is this witty, sophisticated 1950 movie about the theatre and those who toil in it starring Bette Davis, Anne Baxter, George Saunders, Celeste Holm, Marilyn Monroe and Gary Merrill.

The Blackboard Jungle (xxxx), on 4 at 1. Superb 1955 adaptation of Evan Hunter's powerful novel about the terror a young teacher encounters in his job at a New York vocational school. An excellent cast includes Glenn Ford, Sidney Poitier, Anne Frances, Richard Kiley and Vic Morrow.

SPECIALS

Friday

Harlem Globetrotters Popcorn Machine, on 7 at 8. The basketball court clowns and comediene Teresa Graves in comedy, music and a slow-motion display of expert basketball handling. (30 mins.)

Ed Sullivan's Broadway, on 7 at 8:30. Ed Sullivan brings a host of starts and show-stopping musical numbers in this salute to Broadway. Some of his guests include Ethel Merman, Frank Sinatra Jr., Gwen Verdon and Jack Cassidy. (90 mins.

Tom Sawyer, on 8 at 8:30, and 6 at midnight. A delightful adaptation of Mark Twain's family classic starring Josh Albee as Tom, Jeff Tyler as Huck Finn, Jane Wyatt as Aunt Polly and Buddy Ebsen as Muff Potter. Filmed in Ontario on the banks of the St. Lawrence. (90 mins.)

Acts of Love — and Other Comedies, on 4 at 9. Marlo (That Girl) Thomas stars in a series of comic sketches about the sexes driving each other crazy. Appearing with her will be Jean Stapleton, Art Garfunkel, Ron Carey and Joseph Bologna. (60 mins.)

Lily Tomlin Special, on 7 at 9. The best of Tomlin in a showcase for her alter egos that include Ernestine, the telephone operator; the Tasteful Lady, Edith Ann and a new Tomlin creation — Bobbi Jeanine, a hammy cocktail-lounge organist who talks in song titles. (60 mins.)

What About Tomorrow?, on 4 at 10:30. A science special titled, New Hope For Health, that shows how biomedical engineering may prolong your life. (30 mins.)

Award-Winning Applause For Telecast This Week

Hard work agrees with Lauren Bacall.

Rehearsing at the Pinewood Studios outside London for the special television adapatation of her multi-Tony-Award-winning Broadway musical Applause, which will be broadcast on the CBS Television Network Thursday, March 15 (9:00-11:00 p.m.), the tall, striking actress proved the point both physically and verbally.

"If you really want to know," she exclaimed, "I'm getting younger! Yes, really. I mean it. I feel much younger today than I did a few years ago. Maybe the show has something to do with it because I think work keeps you young, though maybe I'm carrying it to an extreme!"

Her singing, dancing and acting in Applause display an exuberance which has won the plaudits of critics and public. Miss Bacall is the sort of person who, when she gives, gives everything.

"It is a tiring show," she admitted, "and I don't really want to do anything else once I'm outside the theatre. Since I have been in the show I've been determined not to make any social plans. I think it's a grave error to expend a lot of energy socializing if you want to give your best on the stage. So I decided three years ago to indulge myself for the first time in my life and be totally selfish. I do things only if I am in the mood. If I want to go out, I go out. If I want to do something else, I do that."

LAUREN BACALL

Throwing herself heart and soul into her part of Margo Channing, tempestuous Broadway actress in love with a young director and fighting off the scheming challenge of a young rival, Miss Bacall has already torn a cartilege during the performance of one of her most energetic dances.

While in London, she has her 11-year-old son Sam with her.

Her two elder children, now grown up, are still in America. Stephen, in his early twenties, is married and has a young son. And this, of course, makes her a grandmother, though she denies it.

"Not a grandmother," she exclaimed, firmly. "I'm the mother of a son who has a child, and I'm a great friend of a two-year-old little boy!"

Applause, Miss Bacall feels, has taken her to the climax of her acting career with its rich rewards in terms of satisfaction and now the opportunity to let a much larger public see her in it.

She thought she might like to do more television if Applause works out.

"But not at the same time as the theatre," she added. "I don't want to do two things at once."

5-Inch Continuous
GUTTER
in
baked enamel
Takes care of itself for 20 years!
479-3232
FREE ESTIMATES
B.C. ALUMINUM
"EASY TERMS!"

CBC-AM-FM Radio Highlights

Saturday
March 10

11:03 (FM) The Beatles Story — This 12-hour 'marathon' broadcast traces in detail the fantastic career of the British pop group that conquered the world of music. (Continues until 11 p.m.)

12:10 (AM) Our Native Land — Today: Adoption of Indian and Metis children, rescheduled from March 3rd. Host is Johnny Yesno.

1:30 (AM) Hot Air — Host Bob Smith introduces the father of modern trombone, J. J. Johnson, 1944 to date.

2:00 (AM) Metropolitan Opera — presents, Carmen, by Bizet. (Marilyn Horne as Carmen; Teresa Stratas as Micaela and James McCraken as Don Jose.)

6:10 (AM) Identities — Hutterites: Communal Properties Act Repeal . . . Again. Also, Portugese Cable TV in Galt.

8:30 (AM) CBC Stage — presents, Butterball, adapted from Guy de Maupassant's Boule de Suif. The hypocrisy of the late 19th century French Bourgeois society is highlighted in an encounter between a group of refugees and a German major during the Franco-Prussian war.

10:03 (AM) Anthology — presents, Forgiveness in Families, a story commissioned from Alice Monro of Victoria. Also an interview with her by Graeme Gibson.

11:03 (AM) The Bush and the Salon — resents, Callibogus and Ice, recollections of Labrador life by Lambert de Boilieu, adapted for radio by Gavin Douglas. Callibogus is a potent Newfoundland beverage consisting or rum and spruce beer (more of the former and less of the latter as Boilieu describes it.)

Sunday
March 11

12 Noon (FM) BBC Concert — From the 28th Cheltenham Festival, 1972.

3:30 (FM) Studio '73 — presents half-hour dramas from Canada and elsewhere written especially for radio. Today: Little Legion, by Crawford Killian.

6:00 (FM) Opera Theatre — presents, Benvenuto Cellini (Berlioz). Covent Garden Opera Chorus, BBC Symphony Orchestra, conducted by Colin Davis.

7:30 (AM) Sunday Theatre — presents, The Night That Would Not Die, by Canadian author Rex Greenway, is a contemporary tale of the supernatural with a Canadian Air Force base somewhere in the east as the setting. Cast includes Derek Ralston and Ted Stidder.

9:03 (AM) Remember When? — 1937 — First of two programs looking back at the year 1937. We hear again the swing sound of Benny Goodman and Tommy Dorsey plus the Hollywood musical voices of Bing Crosby, Judy Garland, Fred Astaire and others. The program also includes the famous radio broadcast of the crash of the Hindenburg and a review of news events of the year.

CBC-AM 690
CBC-FM 105.7

11:03 (AM) Travelling Big Lonely — Tonight, composer Norman Symonds travels from Long Beach, Vancouver Island to Crow's Nest Pass, Alberta.

Monday
March 12

8:00 (FM) — CBC Monday Evening — Part 1: Whisper Into My Good Ear, a drama starring Roy Brinson and Walter Marsh. Part 2: Brahms: Sextet in B Flat, Opus 18, with Norman Nelson and Frederick Nelson, violins; Philippe Etter and Smyth Humphreys, violas; and Ian Hampton and Christopher Catchpole, cellos. Part 3: Oasis in a Fluid Desert, a talk by George Woodcock on a visit to the Gilbert Islands.

8:03 (AM) — Between Ourselves—A program on Health Foods from Montreal.

10:03 (FM)—Ideas — Strategy and Tactics — The United Nations — Pursuit of the Elusive Consensus. The strategies and tactics taking place on this field of warfare.

10:30 (AM) — Ideas — The first of five programs from the series. Limits of Knowing. Tonight, Beyond Clockwork — a look back in time on a cosmic scale to evaluate the evidence on which man's knowledge of the origins and history of the universe are based.

Tuesday
March 13

8:03 (AM) CBC Tuesday Night—Part 1: Recital—Janet Zarou, piano. Selections from Mozart and Handel. Part 2: Capital Punishment — An attempt to give a balanced presentation of the controversy which has raged over the years on this subject, compiled by the late James Bannerman who also narrates the program. Originally broadcast in the 60s, the program includes the late John Drainie, Mavor Moore, Diana Maddox and Ruth Springford.

10:03 (FM) Ideas—Strategy and Tactics: Anatomy of an Ad — the strategy and tactics of marketing.

Wednesday
March 14

8:03 (AM) Concern — Transsexuals. A documentary by Toronto freelance writer Harold Lawrence. The program also features a discussion with Wilhelm Reich, Father of the Orgone Box.

10:03 (FM) Ideas — Strategy and Tactics: The Rise of America — the strategy and tactics of war.

Thursday
March 15

8:00 (FM) Encore — Part 1: Kwame Nkrumah — Architect of an African Revolution. A documentary on the rise and fall of one of Africa's most controversial personalities, the late President Kwame Nkrumah of Ghana. Part 2: CBC Winnipeg String Orchestra and Purcell Quartet, conducted by guest Marta Hildy.

8:03 (AM) Musicscope — Part 1: CBC Talent Festival semi-finalists: Karin Redekopp, piano (Winnipeg). Part 2: CBC Celebrity Recital with Joan Sutherland, soprano and Richard Bonynge, piano.

10:03 (FM) Ideas—Strategy and Tactics; Part 1: Euorpe—Journey to an Unknown Destination. Part 2: You Can't Sell Anybody Something They Don't Want, Or Can You?

Friday
March 16

8:00 (FM) Musicscope — Part 1: CBC Talent Festival: Vance Hoy, piano (Vancouver), Algela Cavadas, wind instruments, (Vancouver). Part 2: CBC Festival Orchestra conducted by Hans Bauer.

8:03 (AM) The Entertainers — Juliette interviews singer Ian Maclean in Edmonton; This Was Yesterday segment deals with years past; and the Jest Society entertains with more satire and comedy.

Lily Tomlin As Ernestine

Laugh-In's Lily Heads TV Special

By JERRY BUCK

HOLLYWOOD — In the days when Batman was riding high on the tube, the producer wanted to cast Lily Tomlin in a series based on the Wonder Woman comic book.

That series never came to be, but the producer displayed a degree of prescience: Lily Tomlin is well on her way to establishing herself as the new wonder woman of comedy.

CBS is seriously considering her for its resident company of such funny ladies as Lucille Ball, Carol Burnett and Mary Tyler Moore. The Lily Tomlin Show will be aired Friday, March 16, as a pilot for a com-variety series next season.

Miss Tomlin gained prominence on Laugh-In, and George Schlatter, who signed her for that show, said he believes she will become a major star in television, in films and on the stage.

She is probably best known for such characters as Ernestine, the telephone operator; Edith Ann, the little girl; the tasteful lady, and the supermarket checker.

LEARNED AS CHILD

Lily's characters began as vignettes at Wayne State University and in the coffee houses of Detroit and New York. Even before that, as a child of poor Southern parents in Detroit, she was absorbing impressions.

"The apartment house I grew up in was full of colorful, abrasive people who said what they thought," she said.

"I loved them. I couldn't help picking these things up."

She added: "The characters are just a way of expressing attitudes and ideas. They express them better and more humorously."

Lily professes no burning ambition to have her own television show.

"I have a certain ambivalence about it. It's not something I've aspired to. I don't think in those terms, or I hope I don't. But in terms of your profession you eventually evolve to that point.

"It's so hard to turn out anything of quality every week. Look at someone who has a weekly show and if they have half a dozen high moments that's good. It's really hard."

Lily said she also is disturbed by the attitude of many guest stars, which she sees symbolized by the use of cue cards.

"Some performers don't even bother to learn their lines," she said.

"It's a feeling that television is taken too casually. Rather than work on their part and develop it, people come in and want to horse around. That's all right. I like to horse around and be silly, too. But only after you've done your work.

"All I'm saying is that television is really valuable. It's not just a way to make money. It should be gratifying."

PARTY BOTTLE
Bottles, Cases, Mix
Ice, Cigs. Etc.
10 a.m.-11 p.m. Mon.-Sat.
$1.50 Basic Delivery Charge
Empties 20¢ Dozen
383-8242

NOOKS save SPACE; save WORK
with a Made-to-Measure Kitchen Nook

NO DOWN PAYMENT
$10 per Month
- Movable Table Top
- Legless Base
- U-shaped, L-shaped
- Can be made to fit any kitchen.
Modern KITCHEN NOOKS
FREE ESTIMATES
Phone
384-0912
24-Hr. Answer Service

March is Our Anniversary

SO... WHAT?

BIG SAVINGS

That's... WHAT!

LIKE

1973 ELECTROHOME

with the 6 Years Picture Tube Warranty

26" black matrix picture tube

OR

TRY OUR RENT-TO-OWN PLAN

As low as $10 per month on black and white and as low as $20.78 per month on colour with 3 years unconditional guarantee on all parts and labour and 6 years on picture tube.

26" black matrix picture tube

Buy It From the Color Specialists

NO WAITING — IMMEDIATE DELIVERY — SAME DAY SERVICE

"We SERVICE What We SELL"

CITY CENTRE TV

UNIVERSITY HEIGHTS SHOPPING CENTRE

Shelbourne at McKenzie — Next to Kmart in the Mall

FREE TAXI SERVICE FOR PENSIONERS

Please Call Us

477-6971